AUG - 1942
UNIV. OF CALIFORNIA
LIBRARY

The Weather
Today—Slightly warmer. Yesterday—High, 89; low, 74. Details on Page 23.

The Washington Post

SUNDAY POST WANT-ADS TAKEN UNTIL 4 P. M. SATURDAY

NO. 24,152 | Copyright, 1942, By The Washington Post. | Entered as Second Class Matter, Postoffice, Washington, D. C. | WASHINGTON: SATURDAY, AUGUST 1, 1942 X**** | DISTRICT OF COLUMBIA AND SUBURBAN AREA THREE CENTS ELSEWHERE FIVE CENTS

Kaiser Wins Chance to Try Building Air Cargo Fleet

Patterson 'Willing' To Be Shown' That Materials Problem Can Be Overcome

New Design Offered

HELIUM AND ENGINES in air tunnels would lift and propel newly designed cargo plane. Page 3.

Nelson Approves

By Robert De Vore
Post Staff Writer

Undersecretary of War Robert P. Patterson last night declared that Henry J. Kaiser, the West Coast miracle builder, "will be given the opportunity" to demonstrate that he can build a mammoth fleet of cargo and transport airplanes to help America get men and weapons to the fighting fronts.

Patterson's statement, together with warmest assurances of support from War Production Board Chairman Donald M. Nelson, seemed to mean that within 36 hours after coming to Washington, Kaiser had succeeded in bringing top war production officials to the point of talking seriously about deals for "flying freighters."

"I am going to suggest to Henry Kaiser that he take on the C-46 (Curtis Commando, highly efficient Army transport) provided he can do so without infringing in any way upon the supplies of critical materials now assigned to the present aircraft production program," Patterson declared.

Ready to be Shown

"Mr. Kaiser says he can make airplanes without disturbing the material requirements of our present production schedule for airplanes. I am ready to be shown that he can, Mr. Kaiser will be given the opportunity.

"It must be remembered that the aircraft industry is now locked up in what our aviation men believe is the best-balanced production program for war. I do not believe it would be wise to disrupt that program."

Kaiser, living embodiment of his own "rhythm of materials" assembly-line production methods, spent an hour and a half with Nelson yesterday. He talked at length twice with Patterson and at one of these conferences Lieut. Gen. William S. Knudsen, the Army's director of production, was present.

Encouraged by Nelson

Nelson issued a statement after his talk with Kaiser. He said the master builder would get "plenty of action" on his plan to build 5000 giant cargo planes in shipyards, "if it develops that the engines and other components needed for these planes can be built without disrupting the present military aircraft program, which is our No. 1 essential."

At an afternoon press conference, Patterson indicated strong interest in Kaiser and his proposal, which calls not only for building airplanes, but includes plans for developing new sources of critical steel alloys. Alloy steels are the big airplane production bottlenecks. The steels go into motors for big bombers and fast pursuit ships and supplies now are adequate, officials say, only for

See PLANES, Page 4, Column 1.

"Victory Through Air Power"

How much does America really know about Air Power? Are we prepared to meet Germany and Japan in the air—now? Does anyone realize the terrible all-out power of complete domination? One man does . . . Major Alexander P. de Seversky—and now The Post is publishing his totally important book, "VICTORY THROUGH AIR POWER." Don't miss a single generous installment of this book that experts call a "must" for the well-informed . . . beginning SUNDAY in The Washington Post.

Storm Gives This Auto's Owner More to Worry About

Post Staff Photo—Goodwin.

CROWNING BLOW—As if it were not enough to worry about tires and gasoline, the owner of this auto now faces the problem of repairs and a bill for same. Charles White, a public buildings guard of 1331 Vermont Avenue Northwest, examines the car, damaged and pinned under a tree blown down by yesterday's storm at Vermont Avenue and Q Street

Spies' Appeal Rejected by Supreme Court

President's Wartime Right to Name Army Trial Board Admitted

Pastor Linked With Nazis

WITNESSES LINK Philadelphia Lutheran pastor with Gestapo. Page 3.

Civil Trial Denied

By Dillard Stokes
Post Staff Writer

President Roosevelt's war powers were acknowledged by the Supreme Court yesterday in rejecting an appeal of seven German spies.

The terse decision sealed the fate of the spies, who were pleading for writs of habeas corpus to save them from the summary judgment of a military commission.

Their death warrants are expected to be handed the President for his approval before next week, maybe before sundown today.

Disregarding the fact that the legality of their proceedings was being considered by the highest court, the seven generals of the military commission began hearing final arguments yesterday morning. But they took the luncheon recess an hour early, so that counsel and some of the generals might hear Chief Justice Stone announce the result of his deliberations with his colleagues.

Stone Clears Legal Atmosphere

The Chief Justice cleared up the legal situation with a few sentences. The court, he said, was considering the petitions of the spies for leave to file their applications for habeas corpus writs and also was considering an appeal. This was from the order of Justice James W. Morris of the District Court, who would not allow similar petitions to be filed because of the President's decree closing the courts to "certain enemies" of the United States.

"The court holds," the Chief Justice said,

"1. That the charges preferred against petitioners on which they are being tried by military commission appointed by the order of the President of July 2, 1942, allege an offense or offenses which the President is authorized to

See SPIES, Page 4, Column 6.

Trees Crash As Rainstorm Allays Heat

Hourly Temperatures

Noon	83	6:00 p. m.	76
1:00 p. m.	85	7:00 p. m.	76
2:00 p. m.	86	8:00 p. m.	77
3:00 p. m.	86	9:00 p. m.	74
3:30 p. m.	89	10:00 p. m.	76
4:00 p. m.	88	11:00 p. m.	75
5:00 p. m.	74	Midnight	75

A raging thunderstorm, accompanied by driving rain of brief duration at 4 p. m. yesterday dropped the 89-degree temperature to 74 within 40 minutes and left a promise of "moderate temperatures."

Prior to the storm a boy drowned in the Anacostia River while trying to escape the heat; a man dropped dead of a heart attack which apparently was induced by the heat, and at least two persons were treated at hospitals for ailments brought on by the sun's withering rays. A third man was treated for a broken knee cap sustained when he fell to the sidewalk while hurrying to escape the late afternoon downpour and another received a broken leg when struck by a hit-run motorcyclist.

During the storm, the fire board reported it received 16 calls to remove wind-and-rain toppled trees which were blocking traffic. The board sent apparatus to the residence of Charles Conte, 1446 Montana Avenue Northeast, which suffered minor damage from fire after the roof had been struck by lightning.

One tree crashed into a driveway at Casualty Hospital, narrowly missing an ambulance. One fell across an automobile.

The heavy rain, amounting to some .47 of an inch, flooded a number of streets, the worst, probably, at Sixth Street and Rhode Island Avenue Northeast under the railroad viaduct.

Humidity Soars to Nineties

The humidity was like a thick juice. The Weather Bureau calculated that if stayed around 70 throughout the morning, fell to 68 at 3:30 p. m., when the temperature reached 89 and went into the 90s after the storm broke. But then it was less discomforting under the changed temperature. The bureau said it could not discuss the origin of the sudden but predicted storm under military restrictions.

Striving to escape the heat, Weldon Darnney, 14, Negro, of 2649½

See STORM, Page 4, Column 2.

Child Labor Breach Claimed At Walkathon

Church Federation Leader to Demand Ban on Similar Shows

Charges of a violation of the child labor law by the management of the walkathon at Riverside Stadium will be placed before the assistant corporation counsel of Juvenile Court today by Alfred A. Ault, child labor inspector.

"He can prosecute if he sees fit," Ault said last night, after explaining that it was not the function of his office to bring legal action against child labor law violators.

Coincident with this revelation, Wilbur J. LaRoe, jr., chairman of the Washington Federation of Churches' civic affairs committee, said he would demand on behalf of the federation that District Commissioners seek congressional legislation to replace "inadequate" laws governing operation of so-called walkathons and barring such exhibitions from the Nation's Capital.

Girl, 17, Forced to Quit

The unlawful act uncovered by Ault was the participation of Ruth Smith, 17, of 3620 M Street Northwest, who was forced by the child labor inspector to withdraw from the walkathon, in which she said she had been a contestant since its beginning. No arrests were made.

The child labor law forbids a girl under 18 to appear in a public performance without a permit.

LaRoe's statement climaxed a growing tide of protest which residents and church leaders alike have raised over the walkathon, but

See WALKATHON, Page 4, Col. 8.

Reds Stem Drive on Stalingrad, Give Ground in West Caucasus; Air Duels Rage Over France

British Bomb Foe's Base at Abbeville And St. Malo Docks At Neck of Brittany

By the Associated Press

London, July 31.—Hundreds of British and German fighters—Spitfires against Messerschmitts and the Nazi's newest Focke-Wulf 190s—engaged in tremendous air duels over northern France today as the R. A. F. carried out intensive bomber and strafing raids on the Abbeville airdrome and the St. Malo docks.

Eleven German planes including 3 Focke-Wulf fighters were shot down in the dogfights. Four Messerschmitts fell to American Eagle Squadron pilots, and Norwegians flying with the British accounted for three Nazi planes.

The British lost eight Spitfires.

Attack on Britain Resumed

German airmen meanwhile returned to their attack on England with assaults officially described as part of a new sustained Nazi aerial offensive.

The communique describing the British raids on France said squadron after squadron of Douglas Boston bombers crossed the Channel with heavy Spitfire escorts. Many hits were noted at Abbeville where some of the most vicious dogfights developed.

No planes were lost in the later raids on St. Malo and other parts of Brittany in which many more squadrons took part.

London Guns in Action

Opening the night's Nazi offensive, two German planes bombed the southwest coast of England, "doing some damage," the British acknowledged. A number of houses were demolished, three persons were killed and eight injured.

The official warning of heavy and continuing Nazi air attacks was given by a regional civilian defense commissioner in a platform speech at Manchester.

As he spoke antiaircraft guns in East Anglia and the London suburbs, emphasizing the new peril, fired at German planes flying a bold daylight reconnaissance to survey the damage done in overnight bomb

See R. A. F., Page 2, Column 4.

2 Yanks in R. A. F. Bag 2 Nazi Planes Apiece

London, July 31 (AP).—Two American Eagle pilots with the R. A. F., Flight Lieut. S. R. Edner of San Jose, Calif., and Pilot Officer Barry Mahon of Santa Barbara, Calif., each shot down two Nazi planes during fierce fighting this afternoon.

Soviet Impatient

Allies' Moves Hint 2d Front; Britons Eye Marshall as Chief

American General Deemed Acceptable As Supreme Leader

By Drew Middleton
Associated Press Staff Writer

London, July 31.—Appointment of a United States general as commander in chief of an Allied invasion force in Europe would be entirely acceptable in Britain, it was said tonight by informed British sources who could not be quoted directly.

The name of Gen. George C. Marshall, United States Army Chief of Staff, has been prominent in discussions of the subject both in the newspapers and in informed circles.

The situation as depicted by the British is this:

The principle of American leadership of this vital operation facing the United Nations is believed to be acceptable to the British people.

If President Roosevelt should suggest General Marshall or any other ranking American soldier as commander in chief, the appointment would be accepted immediately by the British government and fighting services.

A British general would be a wel-

See MARSHALL, Page 2, Column 5.

Attempted Landing In Scandinavia Held Possible Plan

By Robert Bunnelle
Associated Press Staff Writer

London, July 31.—Mounting British and American offensive preparations coupled with continuing strategy conferences caused observers to believe tonight that a decision has been reached to aid the impatient Russian allies with as quick and positive action in Western Europe as resources will permit.

There were signs that the Russians had laid the cards on the table and told their allies that the time for a diversion in the West is here.

The difficulty of delivering supplies to the Soviet over the bomb-splashed northern sea to Murmansk, and the danger that the Red Army may be stripped of its offensive power to aid a western drive of the Allies if action is delayed too long were seen as factors.

Of great moment, too, was the assertion of British military sources today that Japan has concentrated nearly 400,000 troops on the 1000-mile Soviet frontier from Lake Baikal eastward and "there is little doubt they are planning to attack"

See FRONT, Page 2, Column 5.

Reserves Sent Up In Armored Trains Stop Nazi Advance In Elbow of Don

By Eddy Gilmore
Associated Press Staff Writer

Moscow (Saturday), Aug. 1.—The Red army has retreated deeper into the western Caucasus below Bataisk, but reinforced Soviet legions were reported early today to have stalled a big Nazi drive in the Kletskaya area some 80 miles northwest of Stalingrad, where the Russians rushed trainloads of reserves to the front.

In the third critical area of the south, a midnight communique said one Russian unit defending the Don River barriers in the Tsimlyansk sector, 120 miles upstream from Rostov, had killed more than 1000 Germans who had effected a crossing of that barrier.

The communique said of the new retreat, south and southeast of Bataisk:

"After bloody battles our units fell back to new positions. The Germans lost 13 tanks, 18 guns and more than 600 men killed in these battles."

Armored Trains Bring Reserves

In the Kletskaya battle, the Russians reported, the Red army was hurling captured German tanks immediately into the battle against the Nazis.

In that area, press dispatches said, the Russian reserves were hurried up in armored trains to stem the Nazi drive.

"In the area of Tsimlyansk stubborn fighting went on against enemy groups which had crossed to the southern bank of the Don in a sector held by one of our units," the communique continued.

"Nine German tanks, 15 guns, 23 machine guns and eight mortar batteries were destroyed. The enemy lost more than 1000 officers and men."

A resurgence of "local fighting" on the Leningrad front also was

See RUSSIA, Page 2, Column 6.

London Source Puts Red Casualties at 5 Million

London Bureau of the Chicago Sun

London, July 31.—Soviet casualties during the Russo-German war, including killed, wounded and prisoners, were estimated today to be about five million men.

A corresponding figure for the United States, in terms of proportions of population would be rughly three million, while for the United Kingdom it would be 1,125,000 and for the British Empire 12 to 13 millions.

Labor Control By President Being Weighed

War Man Power Unit Maps Compulsory Employment Plan

President Roosevelt would be given power to exercise compulsory control over the Nation's labor supply as part of a total mobilization program now being considered by the War Man Power Commission, it was learned yesterday.

Existence of plans for this program—without disclosure of any details—was officially revealed for the first time by Presidential Secretary Stephen Early on Thursday following reports that such a program was in the wind.

The measure is now being drafted by a subcommittee of the Man Power Commission for submission to the full board within two weeks. Then, if approved, it will be sent to the White House for examination and approval before being sent to Congress for action. On the way, it is expected to draw the fire of organized labor unless dressed up to guarantee labor that the plan will not impair collective bargaining or the right to organize unorganized workers.

In its essence, the additional authority to be granted the President under the proposed measure would fall in the following two categories:

1. The Chief Executive would have the right to say to groups of workers that they must stay at their present jobs because their services are critically necessary to the war program.

2. The President would also be given the right to move groups of

See MANPOWER, Page 2, Column 3

Jap Cruiser 'Probably Hit' Off Amboina

Allied Fliers Batter New Guinea Bases, Ships in Solomons

By the Associated Press

General MacArthur's Headquarters, Australia (Saturday), Aug. 1. An Allied air unit attacked and "probably hit" a Japanese cruiser south of Amboina, in the Dutch East Indies, while other bombers were carrying out devastating raids on Japanese bases at Gona Mission, northeastern New Guinea, Gen. Douglas MacArthur's headquarters announced today.

Japanese installations on Guadalcanal Island, in the Solomons, also were heavily attacked, a communique said. Direct hits were made on a supply dock near the settlement of Kukum and a large ship off shore was blasted by Allied bombs.

The raid on the Gona mission area was centered on the village of Buna which was heavily hit, the communique said. Two large fires were started near the coast.

Kokoda Situation Static

The situation at Kakoda, in interior New Guinea where Japanese patrols and Allied outposts have been skirmishing, was declared "static."

A single Japanese plane jettisoned one bomb near the village of Mossman, on the coast of Queensland north of Townsville, Australia, during a night flight and caused minor damage.

At Rabaul, New Britain, an Allied scouting formation shot down one

See AUSTRALIA, Page 2, Column 7.

Two Officers Killed As Plane Dives Into Parking Lot

Newark, N. J., July 31 (AP).—An Army basic training plane spitting blue flames crashed in a parking lot of a war factory here tonight, killing a lieutenant colonel and a major.

The force of the crash was so great the major's body was buried 15 feet underground and was not found until nearly two hours later.

The victims were the pilot, Lieut. Col. George R. Smith, autogiro and meteorology expert, and Maj. J. J. Simondal, a passenger.

The plane, flying from Bolling Field, Washington, to Mitchel Field, had been plowing through a storm.

Colonel Smith, a graduate of West Point and the Army Autogiro School, had specialized in meteorology at the Massachusetts Institute of Technology. Born in Jacksonville, Fla., December 1, 1910, he is survived by his widow, Florence Kingley Smith, at Mitchel Field; his mother in Coronado Beach, Fla., and a brother, Lieut. L. A. Smith in the Navy.

The plane, a two-seated trainer, struck a parked automobile in the lighted lot, splitting it in half and sending one section flying 50 feet, damaging two other vehicles.

'Almost Criminal' Incomes

Individual Excess Profits Tax Will Be Offered by Connally

By Robert C. Albright
Post Staff Writer

An excess profits tax on individuals, taxing all increased income resulting from the war effort as against fixed earnings of those receiving prewar salaries, will be offered as an amendment to the tax bill by Senator Connally (Democrat), of Texas.

Connally said last night he is looking up the old 1917 individual excess profits tax law with a view to rewriting it to "reach all war profits, even though they are individual, just as we do in the case of corporations."

The 1917 law was abandoned the following year and the Treasury recently tried without success to write a 1942 formula. Treasury experts said they ran into "too many complications" but Connally said he was convinced that if it could be done with corporations it could be applied to individuals.

"It would not only have a strongly anti-inflationary effect but it would reach these unearned and almost criminal profits some people are getting out of the war," Connally said. "Under the House bill they would be taxed on the same level as persons whose income remained the same. There ought to be a way we could get back a reasonable amount of those profits for the Government."

Connally said he might suggest that Government select a four-year period before the war, and tax individual earnings in excess of income earned for the average of those four years. This is one method used in computing corporate excess profits.

Contending that inflationary spending largely stems from increased wages paid out of the billions spent by the Government for war business, Connally said income paid out of war contracts might be one rule in determining an individual excess profits tax.

Similar proposals were made while the Ways and Means Committee was working on the tax bill, but Treasury and congressional staff experts said they have been unable to draw an arbitrary line and tax personal income above it as war profits.

Several members of the Senate Finance Committee have expressed opposition to the plan. Senator Brown (Democrat) of Michigan, agreed that the tax bill coupled with rising prices "works an injury" on persons whose income has not changed, but pointed out that the 1917 attempt at individual excess profits taxes "was repealed because it didn't work." Brown said he thought steeply graduated surtaxes in the new bill would accomplish the same purpose. These range up to 88 per cent in taxes on income in excess of $200,000.

Senator Brown meanwhile revived his plan to extend existing manufacturers' excise taxes to reach all luxuries and semi-

See TAX, Page 4, Column 3.

Becomes Effective August 5

OPA Increases Liquor Prices; Gin Boosted 14 Cents a Quart

An increase of "at least" 14 cents a quart in the retail price of domestic gin, and varying increases in prices of domestic whisky, cordials and liqueurs were authorized yesterday by the Office of Price Administration to compensate producers and distributors for added costs resulting from conversion of distilleries to war work.

The order becomes effective August 5. OPA said the advance in whisky prices would depend upon the type of product, but that blends using neutral spirits would reflect increased cost of more expensive high proof alcohol. Straight whisky prices would not increase, officials said, except to reflect any increase in taxes.

OPA emphasized that it was impossible to determine the exact amount of the price rise on distilled spirits "because of the uncertainty of proposed tax increases."

"In any event, the advances will be limited to actual increases in specific ingredient costs arising through issuance of WPB orders and additional taxes which have been or will be imposed," OPA declared.

"The increase in retail prices of gin will be at least 14 cents per quart, including about 6¼ cents in added costs as a result of the WPB orders requiring use of 'high wines' in making gin instead of neutral spirits, which are required for war purposes.

"An additional 7½ cents per quart will be added by the rectification tax. Neutral spirits used previously by gin manufacturers not only were less costly than high wines but were not subject to the rectification tax."

About Half on Warships

Navy Reports Only 10,000 Japs Now Are in Aleutian Islands

A Navy spokesman said yesterday there were not more than 10,000 Japanese in the western Aleutians, while aerial reconnaissance had failed to show any Japs in the Pribilof Islands.

The remarks were in response to inquiries regarding reports that the enemy might have occupied the Pribilofs, about 250 miles northwest of Dutch Harbor.

The 10,000 in the Aleutian Islands of Attu, Kiska and Agattu, were said to be divided "probably about one half ashore and one half afloat."

Anthony J. Dimond, Delegate to Congress from Alaska, had said Thursday that he had heard reports that Japanese were in the Pribilof Islands.

"We are not in a position to say that they are or aren't there but have no evidence that they are," the Navy spokesman said.

Pressed as to what steps had been taken to determine the status of the islands, he said aerial reconnaissance had been made but "we have seen no Japs."

The announcement revealed that the Navy has the entire vast area under constant observation and unless screened by fog, which has hampered air operations in the Aleutian campaign, it was considered unlikely that the enemy could now make a surprise thrust closer to Alaska.

Situated in the icy reaches of the Bering Sea, the Pribilofs are mainly uninhabited rocks. Only St. Paul and St. George in the group were populated at the outbreak of the war. The several hundred natives, fishermen and others living on the two bleak islands were evacuated several weeks ago.

Today's Index

	Page		Page
Amusements	14	Gallup Poll	9
Bridge	23	Leonard Lyons	14
Capital Spotl't	10	Mary Haworth	11
Church News	6, 7	Picture Page	24
Clubs	11	Radio	22
Columnists	9	Shirley Povich	15
Crossword	22	Vital Statistics	23
Death Notices	19	Weather	23
Editorials	8	What's Going On	11
Federal Diary	13	And Where	19
Financial	18, 19	Women's Page	11

M193856

UNIV. OF CALIFORNIA

25,000-Ton Carrier Essex Is Launched

First of New Craft Slips Down Ways At Newport News

By International News Service

Norfolk, Va., July 31.—The aircraft carrier Essex slipped into the waters of the James River today, an unheralded note in the clanging chorus of a shipyard too busy to stop and watch.

After a brief, informal ceremony, the 25,000-ton plane-carrying giant left the ways of the Newport News Shipbuilding & Drydock Co., the first carrier to be launched since Pearl Harbor.

While Commander Albert E. Stone, chaplain of the Norfolk Navy Yard, delivered the invocation and Mrs. Artemus L. Gates, wife of the Assistant Secretary of Navy for Air, christened the ship, there was no halt in the work within the yard.

Riveting machines continued their ceaseless hammering and the workmen kept at the task of building the huge armada of carriers of which the Essex is the forerunner.

The ship which slid down the ways is smaller than the Lexington, lost in the Coral Sea Battle and the Lexington's sister ship, the Saratoga, both of 33,000 tons.

But the announcements of the Navy, which were cloaked in comparative secrecy, gave hints as to the power the Essex will carry against the Axis.

She will have at least 16 5-inch guns and carry from 75 to 80 planes. When commissioned within the next few weeks, she will join a carrier fleet beside the swift and powerful 14,000-ton Ranger and Wasp.

The keel of the Essex was laid 15 months and three days ago. Ten others of her tonnage are to follow. They will be called the Bon Homme Richard, Intrepid, Kearsarge, Franklin, Hancock, Randolph, Cabot, Bunker Hill, Oriskany and Ticonderoga.

In addition to the Essex and the ten other carriers which will follow her, 500,000 tons of carriers have been authorized by Congress.

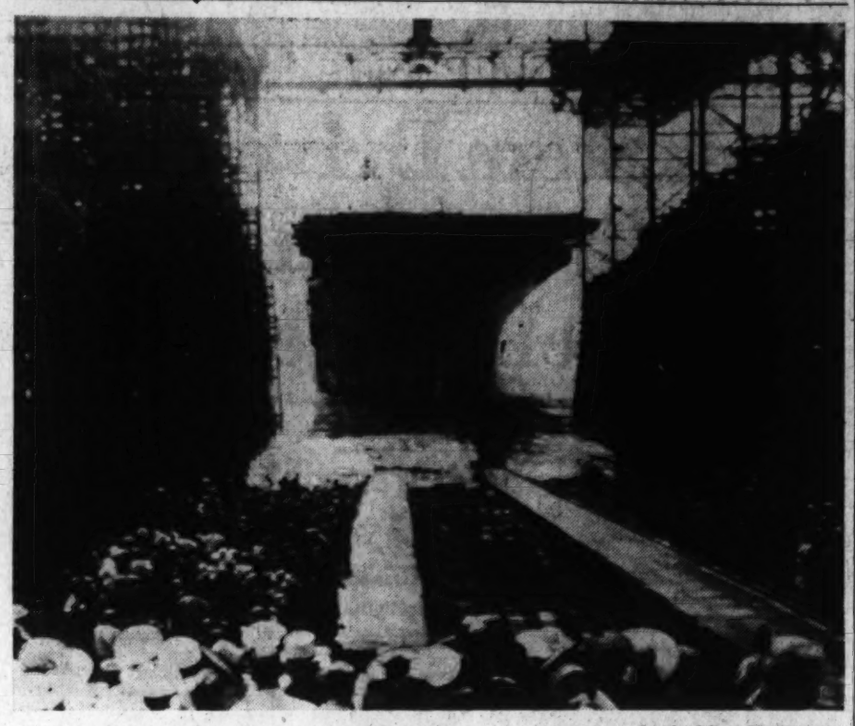

Associated Press WIREPHOTO

U. S. S. ESSEX—FIRST SINCE PEARL HARBOR—Fifteen months and three days after her keel was laid, the U. S. S. Essex, first United States Navy aircraft carrier launched since Pearl Harbor, slides down the ways into the James River at Newport News, Va.

Chandler's Pool Primary Issue At Polls Today

Louisville, Ky., July 31 (AP).—Kentucky Democrats tomorrow will express their views by ballot on the propriety of Senator A. B. (Happy) Chandler's acceptance of a swimming pool from Ben Collings, a Louisville war contractor.

Chandler's opponent, John Brown of Lexington, charged that some 8000 pounds of vital war materials were used in the gift pool in the backyard of the Senator's Versailles home. Brown has made the pool the main issue.

Senator Chandler, in his only campaign speech, declared he had "done no wrong" in accepting the pool and cited reports by the Truman Senate Investigating Committee and the War Production Board saying there was "no indication of any wrongdoing" on the Senator's part.

Richard J. Colbert of Lexington, G. Tom Hawkins of Praise, Hector Johnson of McKee and Charles B. Candler of Somerset are seeking the Republican nomination.

All nine of Kentucky's Congressmen are up for renomination.

'Trap the Jap' To Be Message Of Christmas '42

New York, July 31 (AP).—It's a little early, but we thought you'd like to know what kind of Christmas cards you'll get this year.

The familiar red, white and green will give way to the patriotic red, white and blue, the greeting card industry announced today.

Furthermore, fat old Santa Claus will be replaced by skinny Uncle Sam's bewhiskered countenance, and the cards, even though Christmas stands for "peace on earth and good will toward men," may contain the warlike slogans:

"Trap the Jap."
"Paste the Paperhanger."
"Muzzle Mussolini."

Up to the Minute CORRECTNESS FOR OFFICERS UNIFORMS OF DISTINCTION

★ KHAKI
★ WHITE
★ BLUE

Tropical Worsteds

Individually Custom Tailored to Your Measurements

★

Workmanship Guaranteed

★

Rinaldi & Scogna

The Rinaldi Tailors

1403 H Street N.W.

Allied Bombers Blast Tobruk And Matruh

By Stephen Barber
Associated Press Staff Writer

Cairo, July 31.—U. S. Army and heavy British bombers joined in a violent attack on Tobruk last night while British naval aircraft raided Matruh, the Axis port nearest the desert front line, and scored hits on two ships.

After hitting at the Matruh harbor the naval planes roared inland and made direct hits on what apparently were Axis fuel and munitions dumps. Fires set off at Matruh could be seen 30 miles away, the British said.

The visibility over Tobruk was poor but the raid nevertheless was described as successful.

Axis planes also were active and raided Egyptian air bases from which the Americans and British have been attacking Field Marshal Erwin Rommel's land and sea communications on the north African coast and the Nazi bases in Crete.

Four persons were killed and 13 injured and slight property damage was inflicted in a raid on Alexandria, the Egyptian Interior Ministry announced, while alarms were sounded in the Cairo area and other points. The ministry made no mention of bombs falling in Cairo.

The continuing lull on the Alemein front, west of Alexandria, and the Axis raids on the Cairo area led observers here to suggest that the Germans might be primarily intent on keeping Allied bombers out of action while important supplies and reinforcements are being moved up to Rommel.

Similar tactics have usually been employed against Malta airdromes when Axis convoys are trying to slip across the central Mediterranean.

(A Berlin broadcast declared the German high command claimed direct hits "between closely parked planes" and "serious destruction in the Nazi raid on Cairo airdromes.)

British sources said Rommel's defense lines consisted of minefields behind which there were emplacements for his 105-mm., 88-mm. and 50-mm. guns, but added that these lines did not necessarily indicate that either he or the British commander, Gen. Sir Claude Auchinleck, had abandoned attack plans.

4 Killed, 2 Hurt As Two Freights Collide in Virginia

Rockaway, Va., July 31 (AP).—Four men were killed and two others injured late today when two Chesapeake & Ohio Railway freight trains collided between Rockaway and Palmyra in Fluvanna County. Seven other members of the train crews were not injured.

The dead, all of Charlottesville, Va., included Engineer W. H. Ganzert, Fireman W. M. Collins, Fireman G. E. Sensibaugh, Conductor L. M. Haggard.

The injured men, taken to Martha Jefferson Hospital at Charlottesville, included Engineer R. E. Davis and Brakeman J. J. Farrar, 31, of Charlottesville.

A. T. Lowmaster, vice president and general manager of the Chesapeake & Ohio Railway, said at Richmond that reports to him indicated the trains ran head-on at average speed.

Lowmaster said the trains had orders to met at Rockaway, and one of them passed the meeting point without waiting for the other. He said there apparently was no question of failure of equipment involved.

SPECIAL NOTICES

THE ANNUAL MEETING OF THE STOCKholders of the Potomac Insurance Company of the District of Columbia, for the election of directors, will be held in the office of the company, 900-906 F Street Northwest, Washington, D. C., MONDAY, August 3, 1942, at 11 a. m., and the books for the transfer of stock will be closed from July 25 to August 3, inclusive, 1942.
DOUGLAS R. PHILLIPS, Secretary.

TYPISTS WANTED
NEED 15-25 DAILY, $25-$35 WEEK
Quick beginner's course 4 to 8 weeks; and short review course 2 to 6 weeks. Also quick shorthand review courses. Unusual salaries today in government and private business offices.
Many of our students are employed by the government after 4 to 8 weeks in school at salaries up to $1620 a year. New classes.
FOR QUICK RESULTS ATTEND
BOYD SCHOOL 1333 F St. Nat. 2338
25 Yrs. Expr. Civil Service Coaching

Sidelights of the War

New Ration Rules Deny Britons Gas for Pleasure-Driving

By International News Service

London (Saturday), Aug. 1.—There will be no more pleasure driving in England for the duration of the war.

Effective today, new gasoline rationing rules go into effect which will forbid the sale of gasoline for any nonessential driving.

Previously gasoline has been extremely scarce and very much rationed, but some motorists were lucky enough to get it.

No More Ice Cream

London, July 31 (AP).—Ice cream was taken off the menu at United States Army camps in the British Isles today because of a ministry of food ruling that ice cream manufacturing is a nonessential industry.

The ministry estimated the ban would save 30,000 tons of transport and 1000 tons of paper a year.

The United States Army agreed to do without ice cream after the manufacturers, appealing the ministry's ruling, said they had to continue in operation to fill the needs of the United States forces.

German Shop Attacked

Buenos Aires, July 31 (AP).—A large front window of a German-owned photograph shop which displayed pictures of Adolf Hitler, Field Marshal Erwin Rommel and Argentine President Ramon S. Castillo was smashed today by unidentified persons.

Aid Reds, Welsh Urge

Aberystwyth, Wales, July 31 (U.P.).—Lord Davies told the Welsh National Association in annual convention today that "we cannot afford to wait to the last button before giving effective aid to our Russian Allies." "Our duty," he said, "is to go all out now—not next year—to relieve the strain upon our gallant and courageous Ally and exert the maximum pressure on the common enemy."

Labor Plan Studied

London, July 31 (AP).—Two representatives of the United States War Production Board, Henry Dinegar and Arthur Burns, conferred today with British officials on details of Britain's concentration of industry and compulsory allocation of labor.

Compulsory labor allocation has been enforced in Britain for some time. Under this program men and women may not change from one job to another without permission of the labor ministry.

Roosevelt Control Of Labor Weighed

MAN POWER, from Page 1.

workers from job to job and from one part of the country to another on the ground that they can perform a more useful service to the country in a new position.

Presumably, the President would delegate this new authority, if granted, to the Man Power Commission. An earlier draft of the measure called for use of the Selective Service system, but this was discarded in the course of discussion of the plan.

Women's Registration Seen

As a corrolary to the plan, women between 18 and 65 years of age would be required to register for possible nonmilitary service, just as men between the ages of 44 and 65 have been asked to register. First use of the registration of women would be to give the Manpower Commission an effective inventory of our supply of available labor. This inventory would then show to what extent the use of compulsion would be necessary. It is entirely possible, sponsors of the measure believe, that the use of compulsion may be avoided. However, the measure would provide a threat of compulsion which in many cases might serve as effectively as actual compulsion. In addition, the extent of our manpower needs will depend in large measure on the course of the war and the success of the United Nations.

One big variable factor is the Army. At a recent press conference, President Roosevelt stated that four million men were already under arms. Whether we have an acute manpower shortage requiring the use of compulsory labor controls or not probably will depend on how the Army continues to expand.

Army Backing Program

The War Department is one of the main driving forces behind the move to enact compulsory controls because of a belief that such action is necessary to assure a continued supply of necessary man power both for the expanding Army and for war industry. Both the War Department and Selective Service have seats on the commission.

Past statements from the commission have hinted that drastic action might be taken although an announcement in May of a plan to "freeze" men in jobs to prevent labor pirating was later modified in the face of opposition from organized labor.

The program now being drafted by the Man Power Commission subcommittee is complicated by the need to stabilize wages in accordance with the President's seven-point antiinflation program. point anti-inflation program. unpalatable to labor depending on the extent to which working conditions, rates of pay and unionization are affected. Obviously, it would be difficult to move a man from a well-paying job where he is not needed to a poor paying job where he is urgently needed without making an appropriate adjustment in pay.

This is one of the significant reasons behind man power's current support of the WLB "Little Steel" wage formula which recognizes the need to make adjustments for wage inequalities. At the same time, adjustment of wage inequalities would have the effect of cutting down labor migration, making it possible for man power to narrow the effect of any job "freeze" orders.

R.A.F. Blasts Foe At Somme Base

R. A. F., from Page 1.

and fire raids on eight towns in the munitions-making Midlands.

None appeared over London but shoppers took to cover at the sound of ack-ack. It is just over two years since the Nazis began mass daylight raids that devastated sections of England before they were called off because of plane losses which reached a peak of around 200 downed on September 15, 1940.

Last night's attacks were not heavy, but the roaring of motors, bursting bombs, gunfire and siren screams allowed little rest for the Britons working long hours in munitions plants in the Midlands and gave Londoners a restless night.

The Air Ministry announced nine were destroyed, bringing to 26 the total of German planes downed in three nights this week over England.

The Germans gave one Midland town its first considerable raid of the war, damaged a well-known church in another and strafed the streets of a third from roof-hopping planes.

(Berlin identified one of the attacked towns as Birmingham, declaring it was visited by bombers in strong formation.)

Six in Eagle Squadrons Are Dead or Missing

London, July 31 (U.P.).—Six Americans flying with the R. A. F. tonight were reported dead or missing on recent flights.

Two members of the second American Eagle Squadron, according to reliable reports, were killed recently. They were Gilbert Omens, 25, of Chicago, and Ben Dehaven, Lexington, Ky.

Two other Eagle fliers, John Joseph Mooney, 22, Long Island City, N. Y., and Leroy Arnold Skinner, 24, Webb City, Mo., were reported missing from operational flights.

William Dingwall, Wellesley Hills, Mass., a Spitfire pilot in an R. A. F. squadron, was reported killed in a recent sweep.

Loss of the sixth American, Pilot Officer Hugh Card Brown, 23, Glendale, Calif., was revealed when it was announced that a memorial service would be held for him Sunday at the Church of Jesus Christ of the Latter Day Saints in the suburb of Balham. A member of the Eagle squadron, he was reported missing and presumed dead.

U. S. Pilots Down 4 More Zeros in China

By the United Press

Chungking, July 31.—United States Army fliers boosted their score to 17 Japanese aircraft destroyed or damaged in 24 hours when they shot down four more Zero-type fighters today in beating off a new bomber raid on their base at Hengyang, central Hunan Province, reports from there disclosed.

Though American Volunteer Group veterans now flying for the United States Army believed the Japanese were bringing in their best navy pilots from the Southwest Pacific to meet the challenge to their five-year domination of the China skies, the defenders of Hengyang outbattled, outgunned and outmaneuvered the Japanese yesterday without losing a single plane in combat.

Fighter planes of the United States Air Force's Twenty-third Pursuit Group were in the air waiting for the Japanese when today's fresh attempt to bomb the Hengyang base began at 6 a. m. The Zeros came in first while the more vulnerable bombers waited in the distance for an opportunity to break through the American defense screen.

In dog fights which lasted two and a half hours, the "Flying Tigers" shot down two Japanese fighters over Hengyang itself and two more south of the town. The bombers never were able to approach their targets.

A further check on the results of action against the second of yesterday morning's two raids showed that four Japanese fighter planes were definitely destroyed and five others were damaged so severely that it was probable they were unable to return to their bases.

A Chinese high command communique said that Chinese land mines planted along a highway in Honan Province north of the Peiping-Hankow Railway city of Sinyang had destroyed six out of 20 enemy supply trucks and killed about 100 Japanese soldiers last Monday.

Guerrilla forces in the Taihsien area of coastal Kiangsu Province, northeast of Nanking, inflicted heavy casualties in an engagement on Wednesday with a Japanese column from Taihsien, it said.

Parleys Hint Bold Allied Stroke

FRONT, from Page 1.

from Manchukuo. This source said that the Japanese had been busy building roads and rail communications and that August and September are the best months for a military campaign in that area.

Some observers believed that the need for a diversion and a solution of the Murmansk supply problem might point to one answer—formation of Allied air bases in Scandinavia to provide air protection for Arctic convoys.

And many believed that Washington and London had been given to understand that if means are found to deliver the guns, tanks and planes the Red army needs, the Russians would be happy with a continuance of 1000 bomber raids on Germany and big-scale Commando sorties until a full-dress offensive can be started even if that is after New Year's Day.

Meanwhile in efforts to discourage the Allies and buck up themselves, German propaganda agencies pounded on the theme of Germany's western coastal defenses, which were described as "stronger than the Maginot Line."

A foreign source here said the Germans also were making peace feelers both to Britain and the United States and to Russia with the object of splitting the Allies.

This source, who would not permit use of his name, said Germany was seeking to convince London and Washington they should leave Russia to her fate and hinting at German uneasiness over the Japanese peril to the white race, while suggesting to Russia that she quit the fight and align herself with Hitler's "New Europe."

The attention Germany was giving to the situation was indicated by a report that the occupation forces had held a practice "invasion alarm" at a German sea base on the English Channel last night with sea, land and air forces taking part.

In Vichy, the cabinet of Pro-Hitler Pierre Laval banned all demonstrations endangering "public order" and invoking the death penalty for possession of firearms or explosives at a time when the French press was devoting space to possible American and British troop landings.

Marshall Eyed As Allied Chief

MARSHALL, from Page 1.

come and obvious choice as chief of staff to the American commander.

Britons realize the stupendous scale of invasion operations and the role that American ships, men, tanks and guns must play in an invasion and drive to final victory.

The British also remember the readiness of American troops to place themselves under Gen. Sir Archibald P. Wavell's orders when he was named supreme commander in the Pacific.

This Nation is alive to the need for appointing the best men regardless of nationality.

American officers generally and Marshall in particular have impressed British soldiers and statesmen by their familiarity with the type of operations now contemplated.

Marshall's prestige is extremely high among British staff officers, who view him as one of the few soldiers on the Allied side who not only planned a successful operation in the World War but who has had experience in equipping, training and transporting a large number of troops.

Gen. Douglas MacArthur, like Marshall, enjoys high prestige among British soldiers, civilians and officials. It is the view here, however, that MacArthur is vitally needed by both nations in his present position.

Four British generals are mentioned prominently as a Chief of Staff for Marshal. They are Gen. Sir Alan Brooke, chief of the Imperial General Staff; Lieut. Gen. Sir Bernard Paget, chief of the Home Forces Army; General Wavell; and General H. R. L. G. Alexander, who was commander in Burma.

Nazis Halted Above Stalingrad

Associated Press WIREPHOTO

RUSSIANS have rushed up reserves and stalled a German drive 80 miles northwest of Stalingrad (1), other Red troops, however, have fallen back slowly before immense pressure in the Caucasus, south and southeast of Bataisk (2). In the third cricital area of the southern front, Reds were reported inflicting enormous casualties in mopping up Germans who crossed the lower Don near Tsimilyansk (3), 120 miles east of Rostov

RUSSIA, from Page 1.

disclosed, the communique saying that artillery-supported Russians repulsed two German attempts to regain positions which the Soviets had captured.

German dive-bombers supported the Nazi charges, but five of the planes were shot down and the Germans lost 300 men, the communique reported.

Another 300 Nazis were reported killed when Russian guerillas in the Leningrad district derailed two Nazi troop trains.

The Russians apparently made no further offensive attempts in the Voronezh sector on the upper Don yesterday, but the Nazis were reported to have suffered heavily in two unsuccessful counterattacks there.

A 15,000-ton enemy transport was announced sunk in the Barents Sea.

The Russians were using everything from hard-riding descendants of Genghis Khan's warriors to American-made tanks and planes in turning back repeated attacks in the Kletskaya area, battle sector nearest industrial Stalingrad.

While fighting continued in the Voronezh salient, where enemy attacks were thrown back, other long-dormant sectors of the 2000-mile front erupted in new violence. Considerable fighting took place in the Bryansk section southwest of Moscow, where the Russians were holding the initiative.

The feeling in Moscow seemed definitely brighter, but this could change abruptly within a few hours, for the Germans are gambling with thousands of men and machines in a "now-or-never" offensive to reach the oil fields of the Causasus.

Berlin's Claims

The German high command said that its spearheads were 112 miles south of the Don and that the lower reaches of the river had been crossed on a 150-mile front. The capture of Kuschevka, about 50 miles south of Rostov on the railway to the Baku oil fields, was reported, and fighting was said to be in progress for Salsk, a rail junction on the Stalingrad-North Caucasus Railway 100 miles southeast of Rostov.

(A Vichy dispatch said masses of German parachute troops had descended at dawn on Temryuk in the Caucasus Peninsula of Taman, and ground troops were reported to have crossed the narrow Kerch Strait from the Crimea.)

Even Russian naval planes joined the lower Don battle. The navy newspaper Red Fleet said the sea fliers attacked a German river crossing and threw the enemy into confusion. A Red army battalion then charged across the Nazi pontoon bridge, killing hundreds and taking captives, including officers of the Third German Tank Corps and the First Rumanian Division.

The Germans were accused of using units dressed in Red army uniforms in the Don elbow. Dispatches said these were detected and wiped out or turned back.

A new type of flying wedge attack also was reported on that front. The Germans were said to have surrounded masses of their infantry with a three-cornered fence of tanks and machines. The Russians allowed the enemy to lumber forward and spread and then opened up with massed artillery at close range. Volley after volley wrecked the tanks, exposing the foot troops to withering small arm fire, the Russians reported.

The Moscow radio broadcast a reminder that Russian troops in the First World War attacked East Prussia at Allied insistence to relieve pressure on Paris in 1914. Now, the radio said, the Russians are alone and without benefit of a second front.

"In 1914 the French asked for an immediate advance by the Russian armies to save Paris," the announcer said, and "the Russians sacrificed several army corps to this end."

Offensive 'In Sight,' Declares Patterson

Says Time Nears When War Production Will Warrant Shift From Defensive Strategy

In his two years in office he has seen the Army grow from 270,000 men to "ten times that size" and the cost of its equipment rise from 667 million dollars a year to two billion dollars a month, Undersecretary of War Patterson said yesterday. He spoke at a special press conference requested by War Department correspondents on his second anniversary in office.

The time is in sight, on the basis of what has been accomplished in production, he said, when "industry will furnish the equipment to make it possible to shift our strategy from defensive to offensive strategy." That, he added, would require a "tightening of civilian economy."

"The Army and Navy cannot succeed without the support of all the people back home," he said, as he revealed that:

Progress in development of new weapons is "a notable matter" and the Army is "fast becoming motorized and mechanized."

All types of tanks now in use have been developed in the last two years. Some of their features are based on the fighting abroad; some are the result of American ingenuity. "I am confident they are the best tanks available."

Airplane production is "very significant," with the Consolidated B-24 in large production and the Republic P-47, "the best pursuit plane there is," in full production.

The .30 caliber carbine, to replace the pistol, is coming into large scale production.

While the strain on the Nation's transportation system has been great, the transportation system has "responded effectively" and probably will meet the demands of increased production and increased military activity.

Production today, on the whole, is "first class."

Patterson warned, however, against "complacency" on the basis of the encouraging report he was able to make.

Whereas the handicap of production two years ago, he said, was the problem of procuring and setting up facilities, the difficulty now is that of procuring materials. In the last few months, he said, the change has occurred.

Praising management and labor for their contribution to production of Army equipment, Patterson said the Army's rated capacity of production lines "often was conservative" and individual plants frequently produced well above expectations.

Japanese Cruiser 'Probably Hit'

AUSTRALIA, from Page 1.

enemy fighter, the communique said.

General MacArthur's headquarters' communique gave no further details of the attack on the Japanese cruiser near Amboina.

The text of the communique:

"Northwestern sector: Banda Zee (Netherlands East Indies). An Allied air reconnaissance unit shot down an intercepting enemy fighter.

"Guadalcanal: Solomon Islands: Allied bombers heavily attacked enemy installations near Kukum, obtaining direct hits on a supply dock and on a large ship off shore.

"Australia: Mossman: A single enemy plane at night jettisoned one bomb about nine miles from the village with minor damage."

French Recapture Ship Seized by British Sub Crew

Vichy, July 31 (AP).—A French destroyer and naval planes have recaptured the French ship Mitidja from a British submarine crew which had seized her, it was officially announced tonight.

The Mitidja was en route from Oran, Algeria, to Marseille with a cargo of cereal, wine and minerals when it was stopped and seized by the British submarine crew July 26, an admiralty communique said.

The communique emphasized that the ship carried no war contraband, and added:

"A French destroyer and a group of planes of naval aviation intervened to deliver the ship which yesterday arrived at Marseille without any other incident."

La. Bus-Train Crash Kills 7, Injures 19

Franklin, La., July 31 (AP).—Seven persons were killed and 19 others injured in a passenger bus-freight train crash at a railroad switch crossing on the outskirts of Franklin today.

The bus was struck in the center and ripped open, killing several instantly.

In Congress

TODAY

Both houses in recess; meet at noon Monday.

YESTERDAY

Both houses in recess.

HERZOG'S • F ST. at 9TH

OPEN ALL DAY SATURDAY FROM 9 A. M. to 6 P. M.

ARROW Regulation Army Officers' SHIRTS

3.50

They fit better . . . wear longer . . . and they're Sanforized Shrunk

•

Regulation Army OFFICERS' CHINO SLACKS

3.95 and 4.95

Full line of Regulation NECKWEAR — INSIGNIAS for all branches of the service

HERZOG'S
F STREET AT 9th N.W.

STORE OPEN ALL DAY TODAY

THE MODE PRESENTS

All Wool Gabardine Army Officers' Uniforms

(Blouse and Slacks)

$31.50

EXTRA SLACKS $8.50

Only a limited quantity of these uniforms were released for the entire country . . . and we were fortunate in getting 200 of them for immediate delivery. Light . . . cool . . . splendidly tailored and exceedingly moderate in price. The authentic Sun Tan Shade. Enjoy the excellence of The Mode's fitting service.

A Complete Military Outfitting Service

Visit the Mode for every military apparel requirement . . . Army and Navy summer and regular weight uniforms, accessories and accoutrements, moderately priced.

THE MODE
F STREET at ELEVENTH
Civilian and Military Outfitters

THE IMPORTANT MEN'S CORNER

Helium-Lifted, Motor-Driven 'Air Wing', Big as City Block, Urged in Senate

Huge 'Flying Bat' Would Carry Small, Fast Fighting Planes

By the Associated Press

Aircraft engineers disclosed before a Senate Military Subcommittee yesterday that they had designed a revolutionary type of flying-cargo plane which would be lifted and propelled by a unique combination of engines, helium gas and air tunnels.

A bat-shaped flying monster the size of a city block, the plane could be used, they said, as a sky-roaming carrier of a half-dozen speedy fighting planes.

The engineers were Horace Chapman Young and Eric Langlands of the Aerodynamics Research Corp.

The ship is called the "Air Wing." A description of the craft was given the same Senate group which heard Henry J. Kaiser, Oregon shipbuilder, offer to build giant cargo plans for transporting military equipment and supplies to the fighting fronts.

Seeking U. S. Encouragement

Young told Chairman Lee (Democrat) of Oklahoma of the subcommittee that his corporation was seeking Government encouragement, although no financial aid, to build a flying model.

The single-wing combination cargo-fighter carrier craft would have a flying deck 200 or more feet, from which 12 fighter planes could take off. It would carry enough helium gas to lift 36 tons and with its engines turning the propellers could lift 70 tons, Young said.

"If the plane did not carry such a heavy payload, it would not need helium to lift it, but it would use the gas to utilize the craft as a plane carrier," he explained.

Young said the peculiar flying ship was designed to adapt the lighter-than-air principle, without the bulk of a lighter-than-air craft.

Tunnels for Pulling Power

Through it would run four tunnels, in which engines would create a semi-vacuum, whose suction would give it pulling power while the propellers gave it thrusting power.

The plane would "practically suck itself up, so that it wouldn't need great speed to take off," Young said, estimating it could take off at 110 miles an hour. It is designed as an amphibian.

Its maximum cruising speed would be about 200 miles an hour, but it could cruise without payload at a speed of 10 miles an hour, he said.

Langlands added testimony that if the engines failed, the cargo and fuel could be dumped overboard and the helium would hold the craft up, saving the ship and crew.

Young said Dr. Louis H. Cook, who was aeronautics adviser to the Navy in the last war, had successfully tested small laboratory models in wind-tunnels.

Air Wings, said Langlands and Young, can be built small enough for a mere two passengers or large enough to carry an unlimited load.

Range of 10,000 Miles

The Air Wing's range, its promoters asserted, would be 8000 to 10,000 miles—more if cargo space was sacrificed for additional fuel. It could take off from a 750-foot land or water runway. (One runway at the National Airport is 6000 feet long.)

The plane has no fuselage, but is of all-wing design with cabins, cargo space or flight deck and engines, propellers, blowers and helium compartments housed completely within the wing so as to offer the least possible resistance to forward motion and enable every part of the streamlined surface to contribute to the lift.

A wing design of great thickness not only provides greater lift and load capacity but provides for low landing, cruising and take-off speeds.

With the exception of the shape of the propulsion tubes, developed to eliminate friction, and the controls within the tubes, features of the Air Wing have been successfully developed and proven by other manufacturers. The ship, said Langlands, can be made of wood, plastics, steel or aluminum. He estimates the cost would be $1,500,000 apiece.

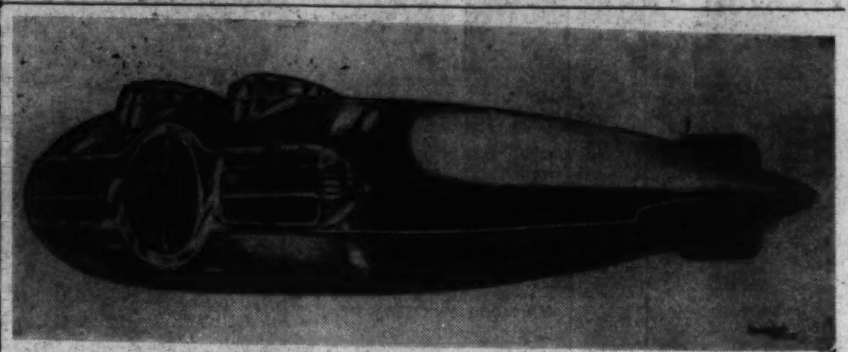

A THREE-QUARTER VIEW OF THE AIR WING

Canned Music Ban Stands, Petrillo Says

By the Associated Press

New York, July 31.—James C. Petrillo, president of the American Federation of Musicians (A. F. L.), refused tonight to rescind his ban on the manufacture of all "canned music" which is effective at midnight.

Petrillo made his announcement in releasing to reporters the text of a letter to Elmer Davis, director of the Office of War Information, who had appealed to Petrillo to withdraw the edict as a "patriotic duty."

The Petrillo order prohibits the union's 138,000 members from making records for radio and other public use, which the A. F. L. leader said comprised 95 per cent of the music heard in the United States and Canada.

In releasing the letter, Petrillo declared that "if the Government hadn't stepped into this thing in the beginning, the recording companies would be here already to talk it over. That's the only thing that's holding them back."

Calls Davis Misinformed

He declared in the letter to Davis:

"I cannot grant your request to cancel the notice that the American Federation of Musicians will not play for transcription or records. That notice, however, does not apply to recordings for the armed forces of the nation or for the President of the United States."

Petrillo told Davis that he believed from his letter that he had been "absolutely misinformed throughout" regarding the ban.

"You say that the American Federation of Musicians' action will stop popular and classical records for home consumption," Petrillo said. "This is not so. The musicians will make records for home consumption."

Members of the union will not make records for "juke boxes," he said, adding:

"The juke box industry is strictly commercial, producing tremendous revenues for all interested parties except musicians. No soldier or civilian is allowed to hear that music without putting five cents in the machine. If a soldier has ten dances, it costs him 50 cents. Most of the ballrooms of the country, for an admission charge of 25 cents, furnish excellent orchestras for all-night dancing."

Broadcasters' Views

In a statement issued after Petrillo had released his letter to Davis, Neville Miller, president of the National Association of Broadcasters, charged Petrillo with an attempt "to set back the hands of the clock by abolishing one of Thomas Edison's great inventions which brings entertainment and education to all our citizens, wherever located."

Miller declared that while Petrillo said he was not barring records for home use, "phonograph records are sold at every music store in the country.

"Mr. Petrillo knows that the record companies cannot as a practical matter police all the record stores of the country, and he also knows that as a legal matter they cannot impose restrictions on the user of the record which are in any way binding on the purchaser. By every realistic standard, therefore, Mr. Petrillo's ban is all-inclusive."

WAVES Must Promise Navy Not to Wed While Training

In establishinging its "rule of the WAVES," or women sailors, the Navy Department yesterday declared a recruit must agree not to marry until her training is completed.

The WAVES will not accept married women who have children under 18 years of age.

Smith College at Northampton, Mass., has been selected as the first indoctrination and training school for WAVE officers and officer candidates. Approximately 900 women reservists will report there October 1.

Capt. Herbert W. Underwood, 55-year-old expert on naval experience and techniques, has been appointed commanding officer for the school.

To Name Some Officers Soon

A small group of officers will be named soon to serve in administrative positions in connection with the appointment and training of the WAVES, it was announced yesterday. And approximately 300 others will be appointed in a probationary status and ordered to a Reserve Midshipmen's School for one month. If they then are deemed officer material, they will be commissioned and sent to technical billets or to special schools for technical instructions.

The 900 women going to Smith will have their officer appointments when they arrive. Other schools will be used in the WAVE training program, but their selection has not yet been announced.

Washington women wishing to join the WAVES must write to the director of Naval Officer Procurement for the District of Columbia. Give their age and educational background. Application blanks will not be issued to those who call in person.

Types of Training Desired

Especially desired as candidates in the Women's Reserve, the Navy said yesterday, are those who while working toward a baccalaureate degree have majored in or taken as their second major, such subjects as accounting, aeronautical engineering, astronomy, business statistics and modern foreign languages.

Other "especially desirable" subjects are electrical engineering, civil engineering, electronics, mathematics, mechanical engineering, metallurgy, meteorology, physics and radio engineering.

Not quite so good, but rated "desirable" are candidates who have majored or had second majors in architecture, business administration, chemical engineering, chemistry, commerce, economics, English, finance, geography, geology, government and political science, history, industrial engineering, journalism, library science, mineralogy, psychology and transportation.

Accepted in place of the last two years of college will be two years or more of good business or professional experience.

"Especially desired, too," according to the Navy's own wording, "are women who are otherwise qualified and who have had experience as supervisors of cable, telegraph, telephone and radio commercial offices; maintenance women and operators of teletype simplex and multiplex transmitting machines; licensed radio operators, ultra-high frequency engineers, lexicographers, amateur cryptanalysts, instructors of touch-typing and typewriter maintenance, statisticians, instructors in use of file systems, demonstrators and operators of business machines such as sorting, punch card machines, etc.; junior executives, superintendents, supervisors, section leaders, personnel supervisors, etc., of banks, finance companies, insurance companies, brokerage offices, large retail establishments and printing establishments; bookkeepers and accountants, executives of circulation and linotype departments of newspapers, librarians.

Deliveries of Food Resumed As C.I.O.-A.F.L. Dispute Ends

By the Associated Press

Pontiac, Mich., July 31.—A dispute over C. I. O. and A. F. L. efforts to organize grocery clerks, which caused a shutdown of two war production units here today, ended late this afternoon with an agreement to arbitrate.

Gov. Murray D. Van Wagoner of Michigan announced the agreement at Detroit, after most of the food stores in this industrial center had closed from lack of supplies or because of picket activity.

The Governor said A. F. L. and C. I. O. unions had agreed to withdraw all pickets and permit deliveries of foodstuffs, and to accept the decision of an arbiter to be named by the War Labor Board.

Before Van Wagoner's announcement, the dispute had brought a threat to tie up truck transportation throughout Michigan, and an appeal by C. E. Wilson, president of General Motors Corp., for Federal action.

The war plants closed were those of G. M.'s Pontiac Motor Division and of the Baldwin Rubber Co.

The threat of a general Statewide walkout of truckers was made by Daniel F. Keating, business agent of the A. F. of L. Teamsters' Union here.

Wilson addressed his appeals to Secretary Knox of the Navy and to Donald Nelson of the War Production Board. In a separate telegram to Dean Wayne L. Morse of the War Labor Board, Wilson said:

"To shut down war production over a dispute involving grocery clerks none of whom work in any of our plants is more than a national disgrace. I think I can agree with you in these times it approaches treason."

Two Witnesses Link Molzahn With Gestapo

By the Associated Press

Hartford, Conn., July 31.—Two German emigres, one of whom said he had taken part in an official investigation of Adolf Hitler, took the stand today in support of the Government's contention that the Rev. Kurt E. B. Molzhan was a Nazi party member who had a "direct communication and association with the Gestapo."

Dr. Otto Richard Flatter, 50, of Staten Island, N. Y., told a Federal jury trying the Philadelphia Lutheran pastor on an espionage conspiracy charge that Molzahn wore a Nazi party emblem in his buttonhole aboard a German liner on a trip to Hamburg five years ago and had given him a card of introduction to a Gestapo official.

The witness, who lost a leg while fighting with the German army in 1917, said he and Molzahn talked about Dr. Flatter's loss of a teaching position in 1933 after the Nazi party came to power.

Says Pastor Admitted It

"Mr. Molzahn said he was a member of the Nazi party," Dr. Flatter, speaking in a precise manner with a heavy accent, told the jury, "and he stressed his connections and said 'I could help you.'"

Then, he continued, the clergyman gave him a card to one Dr. Berendsmann, whom Dr. Flatter identified as "the head of the Gestapo" in the district of Altona, where the witness formerly lived.

The secnd witness was Dr. Robert Kemper, who identified himself as a judge and criminologist who once was "one of the staff members in charge of an investigation of the Nazi party and of the person of Adolf Hitler."

Knew Dr. Berendsmann

Dr. Kempes now a research assistant at the University of Pennsylvania and lecturer at various police training schools, testified that he knew the Dr. Berendsmann referred to by Dr. Flatter as a "Prussian state official" who "in 1937 was one of the leading field officers of the centralized German police, sometimes referred to as the Gestapo."

He said also that he knew from his knowledge of German law that it was "a serious crime" for a nonparty member to wear a Nazi emblem, and that the offense was punishable by fines or confinement to a concentration camp.

The two emigres were followed to the stand by a confessed member of a spy ring, Dr. Otto Willumeit, Chicago Bundsman, but he had hardly more than identified himself before a clash developed between opposing attorneys and still was waxing hot when court adjourned.

8 Men Indicted As Links in Spy Ring

Newark, N. J., July 31 (AP).—A Federal grand jury returned today an indictment charging Herbert Karl Friedrich Bahr, 29, formerly of Buffalo, N. Y., and eight men in foreign countries with setting up an international spy ring to gather information on war industries and the armed forces of the United States. Bahr was seized early this month aboard the diplomatic exchange ship Gripsholm.

The indictment said the ring had officers in Madrid, Spain; Zurich, Switzerland; Rio de Janiero, Brazil; Istanbul, Turkey, and Stockholm, Sweden.

The others named in the indictment, which charged them with conspiracy to commit espionage against the United States, were:

Karl Bauer, Max Bucholz and Dr. "Otto" Baum, all of Germany; Otto Lindt of Switzerland, Don Julian Rubio of Madrid, Alfredo Nae of Rio de Janiero, Izante Wennberg of Stockholm and C. J. Saridaki of Istanbul.

American Indicted In N. Y. as Vichy Agent

New York, July 31 (AP).—Jean Leonard Musa, 55-year-old Swiss-born American citizen accussed of acting as a secret agent for the Vichy government, was indicted by a Federal grand jury on charges of "acting as an agent for a foreign government without prior notification to the State Department."

If convicted, he could be imprisoned for as much as 10 years.

United States Attorney Mathias Correa contended that Musa was on the payroll of the French Embassy in Washington from Septembsr, 1940, to last April and was paid out of funds earmarked "services of information." The Government charged that Musa disseminated Vichy propaganda, handled passport applications and "cared for other matters."

Nelson Looms As Key Figure In Wage Fight

By Ben W. Gilbert
Post Staff Writer

Donald M. Nelson, War Production Board chairman, yesterday loomed as a key figure in the current "battle of the agencies" over wage stabilization, as a "united front" of three war agencies in opposition to Price Administrator Leon Henderson made its appearance.

The three agencies—War Labor Board, War Man Power Commission, and the labor division of WPB—have revealed their virtua unanimity of opinion in conferences with Justice Samuel I. Rosenman of the New York State Supreme Court at the White House during the past week, it was learned. Rosenman was given the task last week of collecting and boiling down information on the inflation picture as a preliminary to action by President Roosevelt.

All three agencies have told Judge Rosenman that they believe the War Labor Board's "Little Steel" wage formula is a sufficient control on wages to stop rising wages from setting off a spiral of inflation. They have all agreed that the only thing needed is to make the WLB formula "universal" in application through the medium of a presidential order calling on all Government agencies including OPA to recognize adjustments made under the formula.

Split Several Weeks Old

On the other hand, Henderson has repeatedly requested the White House to provide drastic over-all controls on wages to prevent all increases which cannot be justified because of substandard living conditions or inequalities.

This split has existed for several weeks. Almost from the beginning, Henderson's main support came from Nelson, who has usually chosen to back Henderson's views on the question of inflation and other basic economic problems. Yesterday, the three agencies launched an effort to wean Nelson away from Henderson—a move that would materially strengthen their position, if successful, since it would leave Henderson isolated.

Toward this end, Chairman William H. Davis and Vice Chairman George W. Taylor of the War Labor Board conferred at length with Nelson yesterday. Nelson could not be reached for comment after the conference, but close associates expressed doubts that he would change his views.

Observers expressed the opinion that the three agencies would win their fight for acceptance of the WLB formula if they secured Nelson's support. Without his support, they refused to predict the final outcome.

None of the three "anti-Henderson" agencies want the President to create any new stabilization machinery to check wages, although they would like to compel OPA to adjust prices wherever application of the formula exerts pressure on a price ceiling. In effect, this would prevent the granting of voluntary increases above amounts allowed by the formula, since OPA would then be able to refuse to recognize such increases.

WLB claims that its formula will not result in the granting of a flood of wage increases and cites figures prepared by the National Association of Manufacturers to show that the wages of two-thirds of industry would be frozen by the formula. OPA, on the other hand, contends that the formula invites the granting of increases up to a possible grand total of three billion dollars. OPA has never publicly revealed the basis for its figures.

At the start of the fight, OPA sent the White House a request for legislation to create a wage control agency outside of the War Labor Board with authority to arbitrarily fix wages. When Congress revealed a reluctance to legislate on this question, OPA instead called for the creation by Presidential order of an executive agency to do the job. Meanwhile, OPA has refused to recognize any wage adjustments made on a voluntary basis—without a directive order from WLB.

This has had the effect of blocking the operation of collective bargaining in many instances. OPA's recent refusal to recognize a negotiated wage increase of 5½ cents an hour for 140,000 employes of General Electric has temporarily blocked the increase, it was learned. The giant electrical concern, it is understood, is now awaiting a clarification of national policy before going ahead with plans to up its employes' wages.

Meanwhile, WLB raised the wages of 1000 employes of the Buckeye Cotton Oil Co. by 4 to 6 cents an hour on the ground that they were "substandard." Wages below 50 cents an hour were raised 6 cents, and those above were raised 4 cents. The wages of 2000 employes of the Edgewater Works of the National Carbon Co., Cleveland, Ohio, were raised 5 cents an hour by WLB to eliminate "inequalities." The board said both increases were awarded in accordance with the "national stabilization program."

Arnold Acts to Halt Misuse of Patents

'Corporate Rackets' Abuse Privileges, Says Trust Buster

Thurman Arnold offered Senators yesterday a draft of legislation to curb "illegitimate" use of patents, declaring that "no privilege has ever been subjected to such abuse by great corporate rackets as the patent privilege."

The Assistant Attorney General in charge of antitrust investigations told the Senate Patents Committee his bill had a twofold purpose—"to put a real penalty on the abuse of the patent privilege to violate the very purpose for which it was created, and to take away from an illegal combination the weapons which enabled them to build up and maintain that combination against independent enterprise."

"Briefly," he said, "the bill provides as follows:

"First, no infringement action can proceed without having a copy of the pleadings served upon the Attorney General who has the right to intervene.

"Second, any use of a patent, including any unreasonable failure or refusal to grant licenses thereunder, which has the effect of unreasonably limiting the supply of any article moving in interstate commerce is declared to be illegal, and a judgment or conviction that a patent has been so used renders the patent null and void.

"Third, the criminal penalty for such misuse of a patent is made inapplicable where prior full disclosure has been made to the Attorney General.

"Fourth, all patent asignments and licenses must be in writing with a copy filed with the Attorney General."

Big Fellow Gets His Pants

Associated Press WIREPHOTO

LARGE ENOUGH FOR 6—Three girls fill the pants and three more fill the shirt made to fit the giant frame of M. R. Wolfkeil, a San Pedro, Calif., shipyard worker. Wolfkeil, stymied by the WPB order banning oversized clothing, wrote President Roosevelt that he couldn't continue war work without a new outfit. A sympathetic manufacturer in Natchez, Miss., came to the rescue with the size 58 pants and 21 shirt

WPB Orders Buses Frozen

All new passenger buses not yet sold by manufacturers were frozen by the War Production Board yesterday and placed under control of the Office of Defense Transportation for assignment to areas where transit emergencies develop.

The action, announced by ODT Director Joseph B. Eastman, places at his disposal a fleet of several thousand new buses.

Packers to Refund Above-Ceiling Charges on Meat

The "Big Three" meat packers—Armour & Co., Swift & Co., and Wilson & Co., Inc.—have agreed to audit records of their 800 branch houses and refund to customers all above-ceiling charges for dressed beef and pork, the Office of Price Administration announced yesterday.

The agreement climaxed a broad investigation of the industry by OPA.

Investigation of other meat packers will continue, OPA said, in the hope that similar agreements will be arrived at soon.

"Unintentional errors," for the most part, appeared to be responsible for the illegal charges, Price Administrator Leon Henderson said.

Meat prices to the general public are not affected, because these were placed under the universal price ceiling on May 18, with top prices frozen at the highest March levels.

Bottle-Wielding Assailant Routed By Girl's Scream

A 17-year-old girl was recovering from shock at her home last night following an attack by a mysterious intruder who attempted to smash her over the head with a milk bottle at her home early yesterday.

The victim was asleep on the first floor of her home on Eighth Street Southeast, she told police, when she was awakened by a man who clapped his hand over his mouth and attempted to remove her nightdress.

She struggled and managed to scream, she asserted, at which time her assailant swung a quart milk bottle. His aim was poor and the bottle splintered against the back of a chair, showering her with glass slivers.

The man fled through a back door just as the victim's mother entered the room. While the girl said the intruder was a Negro, her mother told police she believed him to be a white man, "very large and dressed in blue shirt and dark pants."

Flying glass cut the pretty brunnette on the head, but she refused hospital treatment.

Bill Would Raise Pay of WAACs

Under provisions of a bill introduced yesterday by Representative Magnuson (Democrat) of Washington officers and auxiliaries of the Women's Army Auxiliary Corps would have their base pay increased to equal that of enlisted men.

Privates in the Regular Army had their pay raised from $21 a month to $50 while the WAAC bill was being passed. The Congressman from Washington believes the $21 a month of WAAC auxiliaries should be raised accordingly and that, rank for rank, pay should be the same "all along the line."

Biddle Denies He Ruled on Status Of Justice Murphy

By the Associated Press

The Justice Department, it was learned yesterday, recently expressed the opinion that a Federal judge could not hold both his court post and an "active" military position at the same time.

The ruling was made in the case of Justice William Clark of the Third Circuit Court of Appeals in Philadelphia. Judge Clark resigned from the bench to enter the Army.

Although Justice Frank Murphy of the Supreme Court is currently engaged in an Army training course with the rank of lieutenant colonel, it was understood that the Clark ruling did not apply to him. Murphy is technically "a reserve officer on inactive duty," and the Clark decision was based on the fact that Clark contemplated an "active" status in the Army.

Attorney General Francis Biddle issued a statement yesterday declaring that no opinion has been asked for or prepared concerning Justice Murphy, and denying reports that such a ruling existed.

N. Y. Undergoes First Surprise Blackout

New York, July 31 (AP).—Air raid sirens sounded a practice alert at 9:50 p. m. tonight, and New York City was plunged into its first city-wide surprise blackout of the war. The all-clear signal sounded at 10:15 p. m.

Simulating conditions which would exist in an actual raid, the Associated Press shifted a skeleton staff of employes to an emergency station deep underground safe from any danger. Wires were carrying news over the emergency setup a few minutes after the alarm was given.

Bride of Oil Heir Back at Gas Pump After Honeymoon

Philadelphia, July 31 (AP).—The "Cinderella bride" of Walter C. Pew, jr., one of the heirs of the vast Pew oil fortune, took off her glass slippers today—and went back to work at a gasoline pump.

The former Sophie Boychuk, the station attendant who left her post ten days ago to marry the son of the general manager of the Sun Oil Co., donned her uniform again after her honeymoon and began "filling 'em up."

The pretty, 22-year-old blonde would not discuss her surprise marriage nor her plans and the whereabouts of her husband could not be learned. Pew, a welder, had given his age as 22, but friends said he was 19.

Malta Bags 152 Planes

New York, July 31 (INS).—One hundred and fifty-two Axis planes have been destroyed over oft-bombed Malta during the month of July, the British radio announced tonight.

King Peter in London

London, July 31 (AP).—King Peter of Yugoslavia arrived in London today with Foreign Minister Montchilo Nincic and other members of his government.

Panamanian Craft, Brazil Ship Sunk; Atlantic Toll 406

By the Associated Press

Brazil's eleventh ship loss of the war, disclosed yesterday in a message from an Argentine tanker, and the Navy's announcement of the sinking of a Panamanian vessel increased the Associated Press total of announced losses in the western Atlantic since Pearl Harbor to 406.

The Brazilian ship was the freighter Barbacena, a 4772-ton ship built in 1909. In a message to the Argentine naval ministry, the Argentine tanker Tacito said it had rescued 17 survivors off the northern coast of Brazil but did not state how many crew members were missing.

The Panamanian vessel went down July 18 off the northern coast of South America.

Members of the crew took to lifeboats and were picked up three hours later by a United States naval craft.

George Jessel's Wife Sues for Divorce

Hollywood, July 31 (AP).—Lois Andrews Jessel, girl bride of comedian George Jessel, filed suit for divorce today, charging her middle-aged husband with cruelty.

Miss Andrews' brief complaint indicated Jessel would let her win a default divorce. It gave no details.

Court Hears Actor Got Rush Rating

San Francisco, July 31 (AP).—Testimony that Lieut. Comdr. Maurice N. Aroff had issued "hurry-up" orders for the handling of naval enlistment papers of Tony Martin, Hollywood actor and singer, was offered today at Aroff's court martial on charges of scandalous conduct.

Aroff is accused of asking and accepting Martin's $950 automobile the day after the singer was sworn in as a chief specialist.

Special for Men in Service
OUR STUDIOS OPEN UNTIL 6 P. M. TODAY
OPEN TUESDAYS AND THURSDAYS UNTIL 9
A Very Popular Special:
7 for $19
Six 4x6 Size and One 7x9 Size in Gift Folders
Phone or Come in for Information
Underwood & Underwood
Portraits of Quality
Connecticut and Que EMerson 0200

IF YOU'RE NEW TO WASHINGTON
you'll need this fascinating book which "shows one how to know his way around."
N. Y. Times Book Review

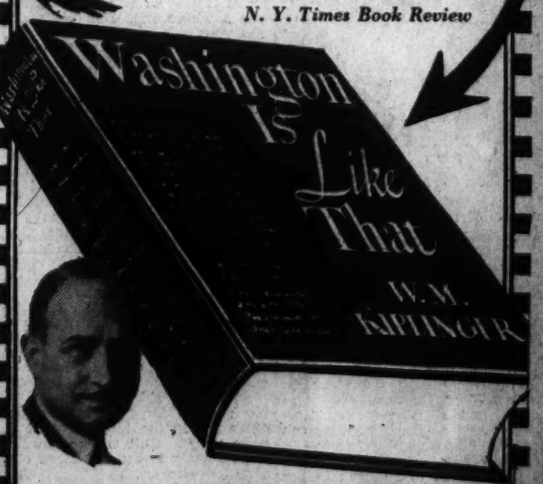

"Five hundred of the most absorbing pages you will read this season."—Charles Lee, Phila. Record. "Gives the American reading public an intimate understanding of the Washington war scene." E. R. Stettinius, Jr.
BRENTANO'S
1322 F STREET N.W.

ALL HAHN SHOE STORES
1207 F St.—7th & K Sts.—14th & G Sts.
★3212 14th St.—★4483 Conn. Ave.
★3101 Wilson Boulevard, Arlington
OPEN ALL DAY SATURDAY
★ Uptown Stores Open Every Evening

Make mine Mount Vernon
Straight WHISKEY

Straight rye whiskey—100 proof
National Distillers Products Corporation, New York, N. Y.

Kaiser Wins Chance to Test Plane Plans

PLANES, from Page 1.

the present aircraft program.

Patterson told reporters that he was "open to conviction" on Kaiser's plans. He said he hoped Kaiser would be able to produce. "I am still dealing with Kaiser," Patterson declared at another point.

Confidence Felt Over Materials

Observers were confident that Nelson and Kaiser had developed in their conversation ground for considerable optimism that the basic materials problem, which has been cited as the chief barrier in the way of large-scale cargo plane production could be whipped, and that extra supplies of metals for lightweight alloys needed for the cargo plane engines could be found.

These developments followed swiftly Kaiser's surprise announcement to a Senate Military Affairs Subcommittee studying his and other cargo plane production plans, that Nelson had given assurance of his "enthusiastic ambition to accomplish" the Kaiser program.

Kaiser showed the committee a design for a new twin-hulled cargo plane to carry 100-ton loads, and said there was no reason against starting now to design such ships while the Martin Mars, upon which the present Kaiser program is based, is getting into production.

The committee, headed by Senator Lee (Democrat) of Oklahoma also heard James Cromwell, former United States Minister to Canada, propose that Kaiser be made the "czar" or "kaiser" of the Nation's cargo plane program.

Two other revolutionary plane designs were presented to the Lee Committee. Horace Young, of Aerodynamics Research Corporation, showed pictures and described a mammoth flying wing, 250 by 250 feet, which he said would be lifted partly by helium and driven by propellers set in wind tunnels within the plane.

W. W. Christmas, who described himself as "dean" of the aviation world, gave the committee a drawing of a plane he had designed, to be built of plywood, which would have a 400-foot wing spread, and be equipped to carry 3000 men 1200 miles at speeds up to 350 miles an hour. He said he had offered his plan to the Navy "but they couldn't see it."

Nelson conferred with Kaiser an hour and a half, then disclosed that he had put officials of the WPB aircraft and materials branches to work going over the cargo plan program with Kaiser.

"We are much interested in the suggestions which have been made by Mr. Kaiser," Nelson said.

"The War Production Board has been keenly aware for some time of the necessity for more and bigger cargo planes," said Nelson. "The War Production Board is ready to cooperate to the limit in any practical plan for increasing the effectiveness of our war production or transportation systems."

Need Long Under Study

Nelson pointed out that a committee of WPB experts had been working since May 29 to make an exhaustive study of the need for cargo planes and the possibilities for building up a large fleet of them. "This committee has reported to me; a summary of its report will be published in a day or two," Nelson said.

Besides outlining the cargo building program to Nelson, Kaiser also discussed his other rapidly developing program for increasing the supply of alloy steel and other scarce materials needed in airframes and air engines.

Observers expressed a belief that there is a fair chance that some of the materials needed may be found, and, if they are found, there was assurance that the War Production Board "will travel awfully fast" with Kaiser and his program. It was said that Kaiser, on this condition, "would get a contract so fast it would make your head spin."

Kaiser told the Lee Committee that, in giving support to the cargo plane program, Nelson would "naturally want to know the possibilities of getting men and materials" needed for the job.

"I have that under full discussion with Nelson," said Kaiser.

"We need you," he told the committee, to assure Glenn Martin, whose firm built the Mars; Tom Girdler, steel magnate, and others, that building planes is a joint problem and "we must all get together."

Kaiser said that "we're getting the problem of ferro-chrome solved" and that he hopes to solve the problem of ferro-nickel. Both materials are needed for planes. He added that he wants to see aluminum, steel, plywood, magnesium and other materials used in plane making "where they fit."

Plans Already in Mind

Most of the blueprint for converting shipyards to turn out planes already exists in the minds of his engineers, said Kaiser.

"Then all that's needed is the green light?" asked Senator Lee.

"All we need is the go sign," Kaiser said.

Cromwell, testifying in support of the proposal of Robert W. Filmer, designer of the P-47, to build plywood cargo planes with the aid of furniture and piano makers who would turn out the subassemblies, said that they had received "a royal runaround in Washington."

Richard S. Reynolds, president of the Reynolds Metals Co. in Richmond, Va., said that starting from scratch two years ago, his company had pushed its aluminum production past the combined 1934 output of the United States, Britain and France, and this production "can be expanded as fast as Kaiser can build his plane plants."

He said that American householders might have to go back to the candle and kerosene lamp to release electric power needed for expanded aluminum output, but that this would be done, if it proved necessary "to save the world."

Reynolds also disclosed that his firm was interested in the design of Simon Lake, inventor of the submarine, for a cargo carrying submersible, able to transport 7000 tons. These, he said, would supplement the Kaiser program in furnishing a means of transport that could lick the Axis submarine menace.

Senator Lee announced that his committee will hear Army and Navy witnesses on the cargo plane program Monday.

Patterson and Kaiser Confer

Post Staff Photo

GETTING TO THE POINT—Undersecretary of War Patterson (left) and Henry J. Kaiser, West Coast shipbuilder, conferred yesterday on the latter's program to build a fleet of giant transport planes for the Army. They met in the office of Eugene Meyer, editor and publisher of The Post

Can a Woman Keep a Secret? Code Workers Prove She Can

By Christine Sadler

Post Staff Writer

Other than nurses, first women sent on military assignments by the Army during this war are groups of cryptographers trained for the Air Transport Command and now going out as replacements to various bases in the coastal areas.

Eventually these girls—who code and cipher and keep secrets—may be absorbed into the Woman's Army Auxiliary Corps. But they came into the War Department under civil service ratings and now are serving without benefit of uniforms.

Maj. E. L. MacDonald, chief communications officer, ATC, has been in command of training experiments in which the girls proved their value, and is sold on their efficiency.

This is not an open invitation to join up, but Major MacDonald admits the ranks are growing. Preferably, the women applying should be under 30 years of age, have at least two years of college training.

Although the ATC keeps mum on the subject of foreign service, all cryptographers must be free to accept assignment in any locality and to work any shift. Code and cipher rooms operate 24 hours a day and 7 days a week, with hours rotating.

Some of the work is humdrum, according to Major MacDonald—but much of it is exciting as only military intelligence work can be. Weather reports, ship locations, air cargo movements, are all in the day's work.

"The girls have to be able to deal intelligently with military information," Major MacDonald said yesterday. "That means they must keep up with current events and know how to keep secrets. We have learned they can be adept at both jobs. The British found that women are especially adapted to code and cipher work, and our experience is proving the same."

How many women cryptographers are now employed by the War Department and how large a force is contemplated is "military information of a secret nature," but a considerable-sized staff is at ATC headquarters here and the first field units are reporting for duty Monday.

Rainstorm Allays 89-Degree Heat

STORM, from Page 1.

Sheridan Street Southeast, swam with two companions off the south wall of the Anacostia River and drowned. The Harbor Police continued dragging for his body last night. His companions, Robert Lee of 1207 Howard Road Southeast and Herman Richerson of 255 Virginia Street Northwest, saw him go under and dived for him futilely.

William Harris, 40, Negro, of 1506 P Street Northwest, staggered from the kitchen of the Copley Plaza, 1624 Q Street Northwest, at 2:55 p. m. and collapsed outside the structure after he had complained of the heat. An Emergency Hospital ambulance was called and the Negro pronounced dead of a heart attack apparently induced by the heat.

Woman Collapses

Edna Pitts, 38, of 411 Second Street Northwest, collapsed on the sidewalk in front of her home, was carried indoors by a neighbor and later taken to Casualty Hospital, where she was treated for a stomach ailment which was brought on, it was believed, by the high temperature. She remained at the hospital.

Edna Thomas, a Negro maid of 333 Elm Street Northwest, collapsed at her place of employment, 3303 Volta Place Northwest, and was removed in a police scout car to Georgetown Hospital. She later was sent home after being treated for heat prostration.

Robert N. Woolard, 64, of 433 Tenth Street Northeast, fractured a knee cap as he ran along the 1200 block of Fourth Street Northwest during the height of the storm. A motorist took him to Casualty Hospital, where he remained over night.

Richard T. Ambrose, 60, of 931 New York Avenue Northwest, suffered a broken leg and head injuries when struck by a hit-and-run motorcyclist at Seventeenth and P Streets Northwest during the height of the storm. He was removed to Emergency Hospital. Police are searching for the operator.

Because of the severity of the storm all police cars were called in at 4:04 p. m. Since radios were useless, the messages were given by telephone at the precinct stations. The cars returned to the streets at 4:32 p. m.

Trees Fall on Cars

A heavy tree crashed across an automobile in the 900 block of S Street Northwest, another fell on a car parked on O Street, near Vermont Avenue; another, crashing, blocked the sidewalk in the 500 block of M Street Northwest; another fell in the 1800 block of the same street. Still another blocked the sidewalk in the 900 block of K Street Northwest.

The District Sewer Division reported no serious trouble as a result of the heavy rain. Fairly heavy water was reported standing in the street in the 4200 block of Georgia Avenue.

In Post Square a pigeon was beaten almost insensible by the hard rain. E. R. Williams, a Post compositor, brought it into the building and dried it out. It's back on the sidewalks again.

With the thermometer at 89, Inspecter Milton D. Smith, of the Metropolitan Police posted a notice for policemen to have their measurements taken—for winter uniforms.

Individual Profit Tax Is Proposed

TAX, from Page 1.

luxuries, with only goods classed as "necessities" exempt. He said he thought the plan would add at least 200 million dollars in revenue to the bill. Brown would tax even clothing if a "luxury" price was paid. A $5 pair of shoes for example would go untaxed, but an excise would be slapped on a $15 pair.

Many Protests Heard

Closing hearings for the week, the committee meanwhile heard a long succession of protests from companies maintaining pension trusts and employe savings plans against House restrictions on tax deductions for company contributions to employe pensions. The House bill limited tax deductions for this purpose to 5 per cent of total payrolls, requiring the remainder spent for pensions to be charged off against taxes over a five-year period.

Witnesses, including Stanley W. Durig, vice president of the Shell Union Oil Corp., denied legitimate pension trusts and employe savings plans open loopholes for tax avoidance, and predicted that many long-established pension trusts would collapse if House restrictions became law. Similar testimony was presented by Arthur Hansen, of Chicago, Ill., consulting actuary, and Richard D. Sturtevant, Barrington, Ill., of the Jewell Tea Co. Chairman George of the Finance Committee named a subcommittee to consider changes in the House provisions. He appointed Senator Brown, chairman, Senator Radcliffe (Democrat) of Maryland and Senators Taft of Ohio and Vandenberg of Michigan (Republicans).

Martin Conboy, New York attorney, opposed the House requirement that all corporations pay taxes on a calendar year basis, terming it "unfair to change the rules" after companies had figured tax liability on a fiscal year basis.

Warrenton Seeks Commuter Train

Warrenton, Va., July 31 (AP)—Warrenton retail merchants have moved to have the Southern Railroad put on a commuter train between Warrenton and Washington, such as was run during World War one.

The Merchants Association called a meeting at the Warren Green Hotel tonight and invited members of local civic clubs as well as operators of boarding houses, tourist homes, restaurants and other business which have been hit by curtailment of travel under gas-fire rationing.

A petition addressed to the railway probably will be circulated at the meeting and plans made for surveying quarters which might be made available to war workers now located in Washington and Alexandria.

Fire-hit Plant Gives $400 to Volunteers

Special Dispatch to The Post

Winchester, Va., July 31—The Winchester Volunteer Fire Department has been presented with a gift of $400 from the National Fruit Product Co., scene of a disastrous fire which destroyed the general offices and packing department, July 12.

The sum was divided equally between the four companies.

Deferred Status Denied Witness Sect 'Minister'

The District Selective Service Appeal Board yesterday refused to recognize a Jehovah's Witness minister as "a duly ordained minister of religion" who is entitled to deferment from military duty.

The action was taken in the case of Neal Funk, whose petition for reclassification from 3-A (deferred because of dependents) to 4-D (minister of religion or divinity student) was one of 28 appeals which the board announced it had rejected during the week ended July 24.

Twenty-seven seeking reclassification from 1-A (available for immediate military duty) were also turned down, four were reclassified as 2-A (deferred because their jobs are necessary to the war effort), two were reclassified as 2-B (deferred because their jobs are part of the war effort), three were reclassified as 3-A, and the case of one was returned to his local board for additional information.

Most Are Federal Workers

Registrants whose appeals from 1-A to 2-A were rejected were Rudy R. Tellish, an iron worker; Israel Reff, junior metallurgist at the Navy Yard; Gerhard C. Nordness, Agriculture Adjustment Administration employe; Harold C. Marsh, teacher at Montgomery Blair High School; Sol Dolleck, Census Bureau statistical clerk, and Wirt A. Gill, Social Security Board analyst.

Seeking reclassification from 1-A to 2-B but rejected were Richard P. Ellinger, telephone company repairman; Vernon Hedin, construction engineer; William Barker, resin company accountant, and Henry D. Lambert, instructor at a private flying school.

Those whose appeals for reclassification from 1-A to 3-A were rejected: Charles C. Geyer, James R. Bianco, Gus G. Christakos, Bradley Smith, Raymond W. Fuller, Allan P. Rothbaum, Ralph Reznick, Willie Key, Harry Davis, James J. Najjum, jr., Mah K. Born, John D. Bennett, Kenneth Young, Joseph F. Lilly and Seymour Epstein.

Appeals of the following, from 1-A to either 2-A or 3-A, were rejected: Sydney Ostrow, delicatessen store operator, and Ralph E. Cathcart, district manager of a cafeteria chain.

Appeals Granted

Appeals of the following, from 1-A to 2-A, were granted: David J. Sica, senior administrative assistant, Civil Service Commission; Edwin B. Grainger, senior clerk, State Department; Robert B. Starkey, engineer, and Cushing Daniel, building executive.

Appeals of the following, from 1-A to 2-M, were granted: Henry F. Felkner, senior clerk, Navy Department, and Owen Scott, civil engineer, Public Roads Administration.

The following 1-A registrants were reclassified in 3-A: James L. Pulsifer, Ricardo Diz and Aaron Charles.

The case of Roland E. Baird, who sought reclassification from 1-A to 3-A, was returned to his local board for additional information.

Motorman Faces Trial as Result of Streetcar Crash

After a hearing at the corporation counsel's office at Municipal Court yesterday, J. K. Crockett, 23-year-old streetcar motorman, was charged with failing to give full time and attention to the operation of his vehicle in connection with a two-trolley crash which injured 12 persons July 15.

Assistant Corporation Counsel Milton Korman decided that the motorman, who lies at 720 C Street Southeast, should be prosecuted, after it was testified a car he was operating crashed headon into another at Fourteenth and F Streets Northwest. Trial was set for September 2.

Hearing in the case was postponed in order to allow police ample time for an investigation. This disclosed, Lieut. William J. Liverman of the Accident Investigation Unit said, that Crockett failed to observe the direction of a switch at the intersection.

Southbound on Fourteenth Street Northwest, Crockett intended to continue past F Street. Instead his trolley swung left into F Street, just as a northbound car was in the center of the intersection.

Air Cadet Killed In Flying Accident

AVIATION CADET ELMER L. MANTZ, JR., of 1323 Longfellow Street Northwest was killed in a fall from the cockpit of a plane at the Naval Training Station, Pensacola, Fla. According to a Navy announcement, Mantz, former Roosevelt High School and Georgetown University School of Foreign Service student, plunged 300 feet to earth. It was believed he had unfastened his safety belt and was thrown from the plane when it banked sharply

Plane Builders Give 39,000 Women Jobs

Since last October the number of women actually building warplanes in the United States has increased 1952 per cent—from 1900 to 39,000.

These figures are from a survey by the Aeronautical Chamber of Commerce of America, which reports all aircraft companies giving preference to wives and widows of men in the armed forces.

"When women were first employed in the industry," the survey stated, "they were assigned to such work as inspection, sewing and upholstering. Now they are working on almost every job except those requiring lifting."

Shop girls, school teachers, housewives, stenographers, waitresses, farm girls, college girls, and even some grandmothers have joined the ranks of production workers busy to "Keep 'Em Flying," according to the survey.

Allied War Effort Appears Strictly A Family Affair

New York, July 31 (AP).—It's one big family at the helm of the United Nations, with Gen. Douglas MacArthur cousin to both President Roosevelt and Prime Minister Churchill.

Conklin Mann, editor of the New York Genealogical and Biographical Society, who recently discovered that the Prime Minister and the President are sixth cousins once removed, announced today that MacArthur bears the same relationship to the President, while he is an eighth cousin to the Prime Minister.

Because of double cousins—an unusual genealogical fact—the President and the general are "even closer than the designation sixth cousins once removed indicates," Mann says in the July issue of the society's record.

Darden Signs Marine Fisheries Compact

Richmond, Va., July 31 (AP)—The Commonwealth of Virginia became a full member of the new Atlantic States Marine Fisheries Commission yesterday when Governor Darden affixed his signature to the Atlantic State Marine Fisheries compact, already signed by the Governors of 10 states.

Result of a five-year meeting of States of the Eastern Seaboard, the commission is designed to take action to prevent further depletion of fishing and to save and develop the coastal fisheries.

One-Man Parachute Boat

Wide World Photo

A PRACTICAL DEMONSTRATION of the new one-man parachute boat for fliers of single-seat fighter planes is given by Ralph Douglas in New York. In case the boat should be pierced by machine-gun fire, the equipment includes special plugs which the flier can fasten quickly into the holes. If any accident should occur to the boat, he has equipment for emergency use which can be used either from within the boat or from the water. In addition, a collapsible fabric bailing cup and a collapsible fabric sea anchor are provided. Also furnished will be a can of drinking water and a sea marker for use by the flier in drawing attention of rescuers

Spies' Appeal Rejected by Supreme Court

SPIES, from Page 1.

order tried before a military commission.

2. That the military commission was lawfully constituted.

3. That petitioners are held in lawful custody, for trial before the military commission and have not shown cause for being discharged by a writ of habeas corpus.

The motions for leave to file petitions for writs of habeas corpus are denied.

The orders of the District Court are affirmed. The mandates are directed to issue forthwith.

Murphy Disqualifies Himself

Chief Justice Stone spoke for the court, with all the associate justices on the bench but Murphy, who disqualified himself because he is a lieutenant colonel in the Army.

With this unprecedented dispatch—just 48 hours from the opening of the emergency session in which the spy case was heard—the Supreme Court reached agreement on great Constitutional doctrines affecting the supreme authority of the President in his office as Commander in Chief of the armed forces.

This authority was challenged by two Army colonels—Kenneth C. Royall and Cassius M. Dowell—who were ordered to defend the German spies with all their legal ability and by every lawful means.

Colonel Royall reminded the court of the long roll of decisions which declared the Bill of Rights a protection for "all men" in war as in peace, with the single exception of zones of operations in wartime, when the Commander in Chief has power to act.

Attorney General Biddle declared that under the conditions of total war, where a citizen is a noncombatant and every part of the Nation a target, the paramount authority of the President must not be limited by decisions which were based upon the gentlemanly warfare of centuries past.

From the late Justice Holmes—celebrated as a liberal who fought with fury to defend civil liberties—the Attorney General quoted the principle that when the life of the state is involved, the rights of individuals must yield to what President deems to be the needs of the emergency.

"Public danger," said Justice Holmes, "warrants the substitution of executive process for judicial process."

The President is not answerable to the Supreme Court, Biddle said, for any use, or any abuse, of his powers as Commander in Chief.

The answer of the court was to acknowledge that the President was within his rights when he forbade the courts even to hear the complaints of enemy nationals, leaving them to whatever tribunal the President might consign them and subject to the rules of evidence and procedure the President had prescribed.

Decision to Come Later

The full implications of the decision will not appear until the Supreme Court reads its formal opinion stating the reasons for the order handed down yesterday. This probably will not be for several months.

However, the ruling cannot fail to have a controlling significance when the President acts upon other emergency problems which have been troubling him. These include the danger of inflation, the coordination of industry and the allocation of labor.

With their legality expressly conceded, the military commissioners pressed on toward the end of the trial of the eight spies.

The Attorney General and his co-prosecutor, Maj. Gen. Myron Cramer, judge advocate of the Army, made their opening arguments and the addresses of the defense counsel were begun, to be completed today, starting at 9:30 a. m.

After a brief conclusion from the prosecutors, the commissioners will retire to prepare their judgment for review by the President.

Italians Raze 9 Towns Seized By Serb Patriots

London, July 31 (U.P.)—Nine Bosnian towns captured by General Mikhallovitch's Yugoslav forces have been burned to the ground by incendiary bombs rained from Italian planes, and Axis forces have warned that every town taken by the patriots will be treated similarly, private advices said tonight.

Hundreds were made homeless by the fires, which raged for two days, the reports said. The nine towns, including Gorni Vakuf, of more than 7000 prewar population, were in addition to the 58 which have been destroyed by Axis avengers in recent weeks.

Authorities reportedly warned that in the future they would execute hostages.

Undeterred by the threats, Mikhailovitch was said to have captured the town of Ploca, 20 miles from the Dalmatian coast.

Will Provides Fine Dog's Life

Oakland, Calif, July 31 (AP).—Gyp, a 14-year-old fox terrier, will live in style the rest of his life under terms of a will filed for probate today.

The will leaves Gyp $5000, but that isn't all.

The late Mrs. Matilda Christopher, 78, directed that her pet dog should continue to live in her large, two-story home, that neither the home nor the furnishings should be sold or disposed of as long as he lives.

Gyp's mistress, widow of Dr. Richard T. Christopher, Oakland dentist who died in 1928, left an estate valued at about $80,000. She bequeathed the bulk of it to Arcadia College, Nova Scotia, her husband's alma mater.

Fiber Board Now Used For Some Va. Auto Tags

Richmond, Va., July 31 (AP).—The Division of Motor Vehicles revealed today that it was issuing 1942 license plates made of fiber board to "for hire" vehicles because of the shortage of steel and because of the heavy demand for the "for hire" tags this year.

In the Service

Promotions, Assignments For D.C. Men

CULVER HAMM

SHERMAN XANTEN

Seven Washington area men have received promotions and new assignments in camps throughout the country.

Earl E. Hamm of 115 North Wakefield Street, Arlington, Va., has been promoted from captain to major in the ferrying division of the Air Transport Command, Hensley Field, Tex.

Major Hamm is a native of New York and came to Washington six years ago with his wife, Mrs. Rosetta Hamm, and daughter, Elizabeth V. Hamm, 12, both of whom are remaining in Arlington. A graduate of Dartmouth College, Hamm entered the Army last April.

Simon Sherman, son of Mr. and Mrs. Benjamin Sherman of 3239 Davenport Street Northwest, has been promoted to the grade of sergeant at Camp Pickett, Va.

In Realty Business

A native of Washington, Sergeant Sherman is a graduate of Woodrow Wilson High School and National School of Law. At the time of his enlistment, October 8, 1940, he was employed as a real estate broker and was a member of the District National Guard. He was first detailed to service in the news office of the District Selective Service headquarters, and later was sent to Camp Lee, Va.

Jack E. Xanten, 20, son of Mrs. Carolyn Xanten of 3046 Rodman Street Northwest, has been promoted to second-class seaman in New York City and assigned to sea duty.

A native of Washington Seaman Xanten is a graduate of Western High School, where he captained the school football team and was named to the city's all-high team. He was employed at the War Production Board before his enlistment early this year.

Pvt. James H. Culver, son of Mr. and Mrs. John Culver of 119 Fourth Street Southeast, has been graduated from the weather observers' class at Keesler Field, Miss.

Parents Were Missionaries

An employe of the Library of Congress from 1939 until his induction in April this year, Private Culver was born in India where his parents were working as Baptist missionaries. He received schooling at the Breck Memorial School there, and later taught school. A brother, David, is employed with the Federal Bureau of Investigation here.

Private James Merlin Hayden, 19, son of Mrs. Marian L. Byall of 1346 Park Road Northwest, has been assigned to duty with the Army Air Forces Technical School at Keesler Field, Miss.

A native of Washington, and a graduate of Central High School, Private Hayden was employed at the War Deparment at the time of his induction early this year.

Private Joseph Lynch, 24, son of Mrs. Margaret E. Lynch, of 428 Crittenden Street Northwest, has reported for duty at the Army's Infantry Replacement Training Center, Camp Croft, S. C., it has been announced by the camp, and has been assigned to duty with D Company, Thirty-seventh Battalion.

Employed by Bank

Private Lynch, a native of Washington, was employed at the Hamilton Bank at the time of his enlistment early this year. He is a graduate of St. John's College.

Private George E. Herron, formerly employed at the C. W. Gray Printing Co., 5431 Georgia Avenue Northwest, has started training at Keesler Field, Miss., with the Army Air Force Technical School.

The son of Mr. and Mrs. F. W. Herron, of Bostonia, Calif., Private Herron had been living in Washington for six years. He enlisted in the Army early this year.

U. S. Employment At Highest Level; 41,415,000 on Jobs

An increase of 152,000 persons in civil nonagricultural employment between mid-May and mid-June raised the June level to 41,415,000, Frances Perkins, Secretary of Labor, reported yesterday. "This was the highest level on record," she said, "exceeding the previous peak of December 1941 by 335,000 and the June 1941 level by 1,940,000."

Under the impetus of the war production, factory employment rose to new high levels in June, the war industries accounting largely for its gain of 100,000 over the month interval," Miss Perkins said. Employment in the Federal, State, and local government service also continued to expand sharply and the transportation and public utility and finance, service, and miscellaneous groups reported further increases in employment.

Strictly Hollywood Stuff—That's All

London, July 31 (U.P.).—An unidentified person brought down the house during the recent display of a German propaganda film in Trondheim showing Nazi soldiers distributing food to Norwegians, a dispatch from Stockholm said today.

His voice boomed from the darkness: "They are showing the film backwards."

Child Labor Breach Claimed At Walkathon

WALKATHON, from Page 1.

their protests thus far have gone unheeded by the Commissioners.

Strongly condemning walkathons as "disgusting exhibitions," LaRoe said he would not wait for his church committee action but would ask Commissioners immediately for legislation by which such performances might be banned.

Others Join in Protest

Other church leaders joined in protests over the current Riverside Stadium "attraction," which features grueling endurance races to appeal to sadistic instincts.

Commissioners, however, were completely apathetic about closing the show. None of them has visited the so-called walkathon, it was learned, and only one of them, Guy Mason, has more than hearsay knowledge of what goes on there.

"I don't think it's a particularly elevated form of entertainment," Mason said. "But if no health or police regulations are violated, and people want to pay out money to watch these contests, I don't see that there is anything we can do about it."

Dr. Daniel L. Seckinger, deputy health officer, said yesterday that two representatives of the health department had inspected the Riverside Stadium show, and that no violation of health regulations were found. Capt. Oscar Letterman, of the Third Precinct, also conducted an investigation and reported that police had not discovered a violation.

Kutz Has a General Idea

Mason said that the walkathon might be closed if it should prove to be a "public nuisance." Under the District code a public nuisance is interpreted as "excessive noise at an unusual hour."

Engineer Commissioner Charles W. Kutz said he had a "general idea" of what a walkathon was. Asked if he thought they constituted a worthwhile entertainment he said, "I know of nothing to the contrary."

John Russell Young, president of the Board of Commissioners, said: "Unless they violate the police and health regulations—and I understand that they have complied with these—there's nothing that we can do. So far as the type of entertainment offered goes, it's a difficult thing for one person to judge what another may consider entertainment.

"If the people on the hill want us to close this exhibition, they might give us some specific legislation on it. We have no way to proceed under existing statutes."

How the Law Reads

The District Code contains a provision governing the operation of "public exhibitions" that reads:

"Whoever . . . gives or participates in, or by bill, poster or otherwise advertises, any public exhibition, show, performance or play containing obscene, indecent or lascivious language, postures or suggestions, or otherwise offending public decency, shall be fined no less than $50 nor more than $500, or imprisoned not more than one year, or both."

Protests against the walkathon, operated by Ray Alvis, local sports promoter, continued, with parents complaining that irresponsible children were lured to the freak show, and ministers attacking the performance as "disgusting and degrading."

The Rev. George H. Bennett said he believed the Commissioners "have some way of stopping such brutal spectacles as walkathons in our city." He praised The Post editorial condemning the walkathon as "one of the best things I've seen yet." Mr. Bennett is pastor of Lincoln Road Methodist Church and former president of the Southeast Interchurch Council.

Other Churchmen in Accord

The Rev. Walter G. Borchers, jr., administrative assistant of the Federation of Churches, commented: "It is extremely unfortunate, in fact unpardonable, that such a spectacle is permitted in this city especially when there is such a desperate need of all our energies, time and resources in prosecuting the war. Such a situation is terrible."

Edward H. DeGroot, jr., chairman of the board of deacons of National Baptist Memorial Church, said of the walkathon: "If it is half as bad as described in the Post editorial, it is a disgrace to Washington and the reaction of the decent elements of our city should be so unmistakable that the authorities will not be guilty of permitting a repetition."

Another observer declared that "if this exhibition were being put on with dumb animals, the Humane Society would be quick to move in . . . such things are absolutely degrading."

Thus spake indignant Washingtonians on walkathons, where loafers carry on while a war hovers over a Nation which looks to its capital for sober action and leadership. But the "Fun as Usual" people out at the walkathon went on as usual, because there wasn't a law strong enough to run them to cover.

"Victory Through Air Power" by Major Alexander P. de Seversky Starts in Tomorrow's POST

India Factions Clash Over Gandhi Plan

Hindu and Moslem University Students In Pitched Battle

By International News Service

Allahabad, India, July 31.—Hindu and Moslem University students clashed today in bitter hand-to-hand fighting over the question of Indian independence and Mohandas K. Gandhi's demand for the British to quit India.

The student battle, in which the Hindus overcame the numerically inferior Moslems, came just before a speaker lectured on the aged leader's "Quit India" movement.

Later the university union adopted a resolution approving the stand of the Congress Party's working committee, which had asked that the British grant Indian independence.

Asks Gandhi-Stalin-Chiang Parley

Bombay, July 31 (INS).—A proposal that Mohandas K. Gandhi and members of the working committee of the All-India Congress Party meet with Josef Stalin and Generalissimo Chiang Kai-shek was made tonight by R. H. Parker, member of the viceroy's state council.

Parker asked that the Congress Party postpone the start of its scheduled civil disobedience campaign, scheduled for August 7.

Ready to Help Her Uncle Sam

Associated Press WIREPHOTO

BETH ADAMS, 7, of New Orleans, displays her prize head of hair which she asserts she is ready to furnish to Uncle Sam for use in gun and bomb sights. Rules call for hair to be straight, untreated with chemicals and never waved. Beth thinks she can fill a large order

Fun and Frolic Wait Service Men on Leave

A new note will be added to recreational facilities for service men in Washington this weekend in the form of two trips today to nearby farms, it was announced yesterday.

The meadows and fields of Rockville will accommodate a picnic for service men and members of the Montgomery County Christian Endeavor Union. Those wishing to go may telephone the Federation of Churches at Decatur 3132 before 4 p. m.

Further enjoyment of nature can be had by joining the young people of Florida Avenue Friends Meeting when they journey out to a local farm today to work and play. All interested are asked to meet at the streetcar terminal in Silver Spring at 2:30 p. m. For more information call Decatur 5772.

Also on today's program is a summer festival and general variety show at 8:30 p. m. at the Sylvan Theater, on the Monument Grounds. The Marion Chace dancers will take part in the entertainment.

The rest of today's events follow:

Dancing and games, 8 a. m. to midnight, U. S. O. Club, 606 E Street Northwest.

Dancing, games, 3 p. m. to midnight, National Catholic Community Service Club, 918 Tenth Street Northwest.

Tour of the city, from rotunda of the National Gallery of Art at 2:30 p. m., to close with supper and party at St. Alban's Episcopal Church, Wisconsin and Massachusetts Avenues Northwest.

Dinner, dancing, 5:30 p. m., Reformation Lutheran Church, 212 East Capitol Street.

Dancing, dinner, 6:30 p. m., Foundry Methodist Church, Sixteenth and P Streets Northwest.

Dinner, dancing, 6:15 p. m., Covenant-First Presbyterian Church, 3564 Massachusetts Avenue Northwest.

Dancing, 6:30 p. m., Jewish Community Center, Sixteenth and P Streets Northwest.

Dancing, 7:30 p. m., District Federated Women's Club, 522 Sixth Street Northwest.

Dancing, 7:30 p. m., Y. W. C. A., Seventeenth and K Streets Northwest.

Women's Battalion dance, 8 p. m., Fort Belvoir, Va.

Women's Battalion dance, Departmental Auditorium, Constitution Avenue between Twelfth and Fourteenth Street Northwest.

Dancing, dinner, 8 p. m., St. Margaret's Episcopal Church, Connecticut Avenue above Florida Avenue.

Square dancing, 8 p. m., Service Men's Club No. 1, 306 Ninth Street Northwest.

Summer festival, 8:30 p. m., Sylvan Theater, Monument Grounds.

Dancing, 8:30 p. m., St. John's Church, 231 Sixteenth Street Northwest.

Dancing, 9 p. m., Y. M. C. A., Eighteenth and G Streets Northwest.

Tomorrow's Program

Breakfast, 9:15 a. m., Y. M. C. A., Eighteenth and G Streets Northwest.

Sightseeing tour, 10 a. m., start from Soldiers', Sailors' and Marines' Club, Eleventh and L Streets Northwest.

Refreshments, 12-6 p. m., USO Club, Salvation Army.

Picnic, 1:30 p. m., Service Men's Club No. 1.

Floor show, dinner, 2 p. m., Washington Hebrew Congregation, Eighth and I Streets Northwest.

Dinner, tea dance, 3 p. m. to 6 p. m., USO, National Catholic Community Service Club.

Buffet supper, 4 p. m., Y. W. C. A., Seventeenth and K Streets Northwest.

Dinner, forum, 4:15 p. m., Hays-Adams House, Sixteenth and H Streets Northwest.

For Negro Men

Today—Dancing, games, refreshments, 3 p. m., Twelfth Street Y. M. C. A.

Women's Battalion Dance, 8 p. m., Fort Belvoir, Va.

Tomorrow—Breakfast, religious services, dinner, from 6 a. m., First Baptist Church, Twenty-seventh Street between N and O Streets Northwest.

2 Men Released Under Bond In Assault Case

Two Washington Terminal employes were released under bond in Municipal Court yesterday pending a preliminary hearing on a police charge that one of them raped a 16-year-old girl in a downtown hotel Wednesday and the other attempted to rape her.

Chief Judge George P. Barse set the hearing for August 14 on the request of Assistant United States Attorney Sylvan Schwartz. Bond was fixed at $2000 and $1500 for the suspects respectively.

According to Detective Sergeant Harold H. Hodge, the alleged victim had missed her train back to Newport, Ky., after visiting her father in the new War Department Building, and had accompnaied the two men to the hotel room.

Foe of Swearing Speaks Tomorrow

Mrs. Christine Hawthorn, Government employe, who sponsored a one-person crusade against cursing in the Bureau of Economic Warfare, expects to speak at 4 p. m. tomorrow at Fort Bunker Hill Park, Perry Street between Thirteenth and Fourteenth Streets Northeast.

Mrs. Hawthorn said that she intends to interpret for her congregation in the park the meaning of "Christ Came to Save Sinners." This was the Scripture she used on the sign which cauhed her dismissal from the BEW until such time as she removes it.

Official Guilty In Hospital Insurance Case

A Municipal Court jury yesterday returned a verdict of guilty against William H. M. Stover, secretary-treasurer of the National Hospital Service Society, charged with soliciting membership in an organization unauthorized to do business in Washington.

Stover, who lives at 6126 Broad Branch Road Northwest, now faces a maximum fine of $1000 or one year in jail, or both, but Defense Attorney Cornelius Dougherty said a motion for a new trial will be filed. Judge Walter J. Casey set August 14 for a hearing on the motion.

The jury deliberated 40 minutes after getting the case at 2:30 p. m.

Stover had been specifically charged with soliciting insurance policies for the unlicensed society, buf the broader issue involved in the case was whether the organization was operated for the sole benefit of its subscribers, who numbered about 4000.

At one point in the four-day trial, District Insurance Commissioner Albert Jordan testified, under examination by Assistant Corporation Counsel Milton Korman, that Stover knew the organization did not comply with District regulations governing insurance companies. The society continued to function, however, despite Jordan's refusal to issue a permit in 1940, the insurance official said.

The society took its case into District Court last year, but its petition for an injunction to compel issuance of the license was refused. Reviewed by the United States Court of Appeals, the lower court's decision was upheld.

Korman pointed out in his closing argument to the jury that the case also involved the Insurance Commissioner's authority to protect the interests of Washington's policyholders.

Air-Raid Rules For Outdoor Concerts Given

If you are at an outdoor concert and an air raid starts, "keep your seat and remain resolute," advises the Office of Civilian Defense.

The OCD, in a letter of instructions to local defense councils points out that large assemblies would be prohibited by military authorities if raids seemed "logical."

"Under a situation where it is not logical to expect such a raid," it is declared, "an estimate of the situation would lead to the conclusion that the enemy would not assume such a risk unless the objectives were more important to him than the accidental assemblage of people."

Therefore, the suggestions read, it is logical that the groups remain assembled until the raid is over.

Suitable measures adopted in advance would lay the ground for suitable control of the assembly, it is pointed out. They include: keeping the program going, starting group singing, making no attempt to disperse even a portion of the crowd, using a public address system to convince the audience that its best chance is to remain "quiet and resolute," training ushers to act as wardens, turning out lights if raid is at night, requesting physicians and nurses in the crowd to report at a central point where first aid facilities would be available.

"It is to be remembered," the directions continue, "that if people leave the structure where assembled, they will be sent from the streets in any case—should an air raid be in progress.

"By all means, it is to be desired that no effort at dispersal be undertaken."

Florida Beaches Closed at Night

Miami, Fla., July 31 (AP).—Florida beaches today were ordered closed to night bathing, at the request of Brig. Gen. E. A. Evans, in an intensified precaution against further landings of enemy saboteurs.

The general, who commands the Army's Florida sub-sector command, said his request applied to all beaches on the East and West Coasts of the State—even to privately-owned strips of ocean and gulf front owned and operated by private hotels.

"This is just a request," General Evans said. "If it doesn't work that way we'll enforce it."

Your Giant is 100% for—

the BIG SIX FOOD DEPARTMENT STORES

★ 3509 GEORGIA AVE. N.W.
★ 15th and H STREETS N.E.
★ 4555 WISCONSIN AVE. N.W.
★ 15th & RHODE ISLAND AVE. N.E.
★ 6614 GEORGIA AVE. N.W.
★ 1850 WILSON BLVD., ARLINGTON

Due to State Laws, some prices vary in our Arlington, Virginia store.

FOR VICTORY BUY UNITED STATES SAVINGS BONDS AND STAMPS

WAR BONDS and STAMPS

We CAN'T all GO—but we CAN all HELP! Planes, tanks, guns, ships don't build themselves, nor pay for themselves. They cost money—lots of it! To help pay for these Your Government asks YOU to BUY WAR BONDS AND STAMPS—and keep BUYING THEM!

SAVE YOUR WASTE FATS

Fats make glycerine and glycerine makes explosives—explosives to down Axis planes, stop their tanks, sink their ships. We need millions of pounds of glycerine and you housewives can help supply them. Any GIANT clerk will give you full instructions how.

OFFICIAL FAT COLLECTING STATION

Down PRODUCE LANE!

ELBERTA FREESTONE PEACHES
2-INCH SIZE 3 lbs. 17c

POTATOES U. S. No. 1 FANCY JERSEY 10 lbs. 27c
HONEY DEWS LARGE, SWEET CALIFORNIA each 29c
DUARTE PLUMS LARGE JUICY SUGAR-SWEET lb. 19c
PERSIAN LIMES SEEDLESS doz. 19c

TOMATOES lb 5c HOME-GROWN

VICTORY FOOD SPECIALS

Our farmers are producing more food than they ever grew before. Now and then, unusually large supplies of some foods become available. These are VICTORY FOOD SPECIALS. The more they are consumed, the less will be the pressure on food needed for the war.

SAVE on your FOOD

Giant Delicatessen
LIVERWURST FRESH MADE ½-lb. Sliced 15c
CHEESE WHITE or YELLOW AMERICAN ½-lb. 15c

Poultry!
"COLLEGE HILL" FRYING LEGS & BREASTS lb. When Bought Together 67c
FRYING WINGS lb. 21c
FRYING GIZZARDS lb. 27c

Bakery!
THREE-LAYER RIBBON CAKE ½ cake 14-oz. 29c
POUND CAKE 14-oz. 29c
WINE LOAVES 12-oz. 20c

QUALITY MEATS

Armour's "STAR" or Kingan's "RELIABLE" "READY-TO-EAT" HAMS
WHOLE or SHANK HALF 10 to 12 lbs. average lb. 39c

CHUCK ROAST TENDER JUICY lb. 25c
MILK-FED VEAL LEGS & BOUILLONS lb. 29c
BEEF LIVER TENDER SLICED lb. 29c

Sugar-Cured Smoked SHOULDERS lb 29c
4 to 6 lbs. average

Campbell's TOMATO SOUP 3 reg. cans 20c
Campbell's TOMATO JUICE 4 14-oz. cans 23c
KITCHEN QUEEN EVAPORATED MILK 3 tall cans 23c

SWEET PEAS KITCHEN QUEEN 17-oz. can 12c
PEACHES DEL MONTE Sliced or Halved No. 2½ can 21c
JELLIES MUSSELMAN'S ASSORTED 10-oz. jar 10c
PICKLES LIBBY'S HOME-STYLE 15-oz. jar 12c
MAZOLA OIL pt. can 27c

CRISCO VEGETABLE SHORTENING 3-lb. can 67c
CATSUP DEL MONTE 14-oz. bot. 15c
BEETS AUNT NELLIE'S SLICED 16-oz. glass jar 10c
TISSUE HUDSON ULTRA-SOFT 4 1000 sheet rolls 19c
CAMAY SOAP 4 reg. cakes 25c

"IT FLOATS" IVORY SOAP 3 med. cakes 17c
3 lge. cakes 29c

DUZ —or— OXYDOL lge. box 22c
sm. box 9c giant box 62c

IVORY FLAKES or CHIPSO lge. box 22c
Small box 9c

Prices herein effective until closing 8 p.m. Aug. 1st. We reserve right to limit quantities.

Summer Religious Services Crowded

Week of Missions Will Be Launched At Big Gospel Tent

Summer neighborhood religious services, which have been drawing the largest crowds in their history here, will again be held throughout the Washington area tomorrow and in the coming week.

Among the high spots will be the launching of a "Week of Missions" on Monday under the Gospel tent at Thirteenth and K Streets Southeast, sponsored by the Laymen's Evangelistic Association.

Speakers daily at 7:45 p. m., through August 9, will include Dr. Ralph T. Davis, general secretary of the African Inland Mission; the Rev. Ezra Shank, associate secretary of the South Africa General Mission, and Raymond P. Joyce of the China Inland Mission. All offerings will benefit the mision enterprise.

Grover L. Hartman, director of the Washington Federation of Churches' Defense Commission, will address community vespers tomorrow at 6:30 p. m. at Washington Grove (Md.) Methodist Church, sponsored by the Grove Christian Fellowship.

The Rev James Caulfield will address the Washington Catholic Evidence Guild program in Franklin Park tomorrow from 7:30 to 9:30 p. m. The Rev. John Stafford, of Catholic University, will preside.

The Rev. Dr. R. Paul Schearrer, pastor of Takoma Park Presbyterian Church, will address Takoma community vespers tomorrow at 7 p. m. on the lawn of the town property at 8 Columbia Avenue.

Louis O. Macklan, jr., of the Review & Herald Publishing Co., will preside, while the music will be under the direction of Mrs. W. H. Banck of the Takoma Lutheran Church. V. L. Gingerich will be at the organ. The special music will be two numbers by the Young Peoples' octet composed of Norma Banck, Mildred Banck, Bruce Palmer, Joan Lange, Robert Lang, Janice Christiansen, Elaine Muhly and Sarah Pfieffer.

A. Y. Acher of the Takoma Baptist Church will offer the prayer of the evening.

The Rev. Dilworth Lupton, D. D., minister of the First Unitarian Church, Cleveland, Ohio, will preach at the 11 o'clock Union Service in All Souls' Church (Unitarian). His subject will be "We Must Rediscover Man." Mount Pleasant Congregational Church and the Universalist National Memorial Church are cooperating. Dr. Lupton has just resigned from his pulpit after a very successful and productive pastorate. He is the author of "Religion Says You Can." The Red Cross sewing group will hold an all-day meeting at the church on Monday. On Thursday a parish picnic will take place at Area No. 12, Rock Creek Park.

Edward H. DeGrott, jr., past president District Baptist Association and District of Columbia Sunday School Association, will speak at the Y. M. C. A. open-air service in Lincoln Park tomorrow at 4 p. m. William R. Schmucker will lead the song service.

Rev. Kenneth C. Buker will speak at the vesper service at Camp Letts at 3 p. m. tomorrow.

The fourth in the summer series of Sunday evening services will be held on the north porch of Washington Cathedral tomorrow at 7:30 p. m., with the canon missioner of the cathedral, the Rev. Charles W. F. Smith, as the speaker. This series of services, which is a revival of outdoor services formerly held at the Peace Cross on the cathedral grounds, has been reinaugurated this summer to provide an additional opportunity for worship for the Government workers of the city. Tomorrow evening's service will feature congregational singing with a brass quartet accompanying familiar hymns, prayers and the scheduled address by Canon Smith. Chairs will be grouped so that the the congregation may take their places either on the wide low steps of the porch or on the lawn at the entrance to the cathedral at Woodley Road and Thirty-sixth Street.

Canon Smith will also preach at the 11 o'clock service of holy communion, and the preacher for the 4 p. m. Evensong service will be one of the group of diocesan clergymen who have been invited to fill the Cathedral pulpit on Sunday afternoons during the summer months, the Rev. Cyril N. Sturrup. Assistant rector of St. Alban's Parish Church, the Rev. Mr. Sturrup came to Washington in September of last year from York, S. C., where he was rector of the Church of the Good Shepherd, and in the short time that he as been the assistant rector of St. Alban's has become well known to Washington congregations. He received his training at St. Luke's Theological School of the University of the South in Sewanee, Tenn.

Following the 4 o'clock Evensong service, a recital will be played on the great organ of the Cathedral with William Strickland as organist. Mr. Strickland, who has had a distinguished career as organist and conductor in New York, is now a member of the Army Music School at Fort Myer, Va., and in his recital tomorrow afternoon will be assisted by a choir of men from the school. He will play a varied program, including the works of Bach, Reger, Hindemith, Milhaud and Effinger, and the choir will sing two Bach chorales.

The Rev. Clarkson R. Banes, pastor of Mount Rainier Methodist Church, will be guest preacher at the union vesper service to be held on the lawn of the Mount Rainier Christian Church tomorrow at 6 p. m. The evening anthem will be sung by the Young People's choir led by Miss Ruth Fowkes, student director of Wilson Teachers College women's chorus.

RAYMOND H. JOYCE
shown making journey from Chinese Turkestan into India through Karakorum and Himalayas in September, 1938

Baha'i Plan For Utopia To Be Outlined

The Baha'i belief that the present age will see the establishment of a world government and the culmination of human evolution, will be outlined by Paul E. Haney, economist, in a lecture tomorrow at 8:15 p. m., at the Baha'i Hall, 501 Albee Building.

Mr. Haney has been a close student of world conditions through his profession and has written and lectured extensively in this field. Because of his lifelong affiliation with the Baha'i faith, a universal religious movement, he is well prepared to present the Baha'i concept of world cizilization.

The Baha'i teachings emphasize the necessity of strict loyalty and obedience to established governments and envisage a world commonwealth in which all nations, races, creeds and classes will be closely and permanently united.

Baha'i principles, embodied in 12 teachings of its founder, Baha'u'llah, uphold the oneness of mankind, independent investigation of truth, that the foundation of all religions is one, that religion must be the cause of unity, that religion must be in accord with science and reason, the equality of men and women, that prejudice of all kinds must be forgotten, universal peace and education, spiritual solution of economic problem, a universal language and an international tribunal.

'Old Rugged Cross' Author to Preach Here Tonight

The Rev. George Bennard, composer of the "Old Rugged Cross," and a well-known poet-preacher, will conduct a weekend of services at the Non-Sectarian Tabernacle, 6440 Piney Branch Road Northwest.

DR. BENNARD

Tonight at 8 o'clock he will tell how he was inspired to write "The Old Rugged Cross," which in a recent national Broadcasting Company poll was voted America's most popular Gospel hymn. The Rev. Mr. Bennard also will speak tomorrow at 11 a. m. and 8 p. m.

He will be assisted at services by Miss Hannah A. Dahlstrom, noted Swedish vocalist and pianist. The Rev. John McNeil, pastor of the Tabernacle, will speak tomorrow at 9 a. m. over WOL's "Church of the Air" program.

Bible School Slated At Mt. Rainier Church

A vacation Bible School will be held at Mount Rainier Christian Church, Thirty-third Street and Bunker Hill Road Northeast, from August 10 to 21, from 9 a. m. to 12 m. The faculty will include the Rev. and Mrs. C. Frick, Mrs. Charles S. Nutick, Mrs. H. A. Arnold, the Misses Grace and Annabelle Dudrow, Jean Fowkes, Borma McKeown and Mary Ruth Egbert.

District Endeavorers and Soldiers Sing Along the Potomac

1. **IN A CEREMONY** reminiscent of the days when Indians pitched tents along the Potomac, the participants lift their hands and eyes in a gesture of divine thankfulness for their blessings. Chaplain William B. Adams of the 176th Infantry stands near the two children on the left

2. **"LET ME CALL YOU SWEETHEART,"** sings the crowd, led by the Rev. Lester Case, Endeavor field secretary, guitarist, and Sergt. John Carlin, accordionist and former radio star. Near Mr. Case are Pvt. George Pferdeort and Ethel Mae Beam of the Memorial United Brethren Endeavor Society. The "sing" took place Thursday night

One Girl Newcomer Finds Much to Prevent Loneliness

By June Marie Pitkanen
(A Typical Washington Newcomer)

A bewildered young girl from the Middle West, a prospective Government worker—that was I, as I walked through the iron-grilled gates of Washington's Union Station for the first time.

Miss Pitkanen

A seemingly endless number of people blurred into one glance for me, a school teacher who a few days ago had left the schoolroom environment of carefree and spontaneous joy and laughter and of youth's eagerness to know the world about.

Jammed in the station were the inevitable throngs of men in uniform; young girls like myself; careworn old men and women; scurrying business men with brief cases.

Newspaper and magazine columns had disclosed unusual crowded conditions here. So, not wanting to take this "sleeping on a park bench" seriously, I had reserved a room in advance at the Y. W. C. A. And to prevent my becoming one of "Washington's neurotic girls," (newspaper quote) I brought along "Aarre," (Finnish for treasure) my bicycle, which has been an energetic, exciting, close companion.

As Memorial Day was my first day here, I expected much enthusiasm to be displayed at the afternoon's parade. Crowds of onlookers watched the sun-bronzed soldiers march down the hot asphalt, the jeeps and tanks pass by, and the band play.

But it was a grim, silent crowd, and the same grim quietness prevailed on Independence Day—just aonther working day for Uncle Sam's nieces.

I was on hours early to embark upon my Federal career. Those extra hours were a precaution in case that I might get lost in the confusing maze of streets, and the crowded conveyances.

Government red tape makes the first day an all-day adventure when one must see one person after another for interviews, sign one paper after another, be fingerprinted, photographed, and so on.

While I had reserved weekends for seeing those places one reads about in history books—the Lincoln Memorial, the White House, the Capitol, among others, my desire to resume interest in church work has prevented my visiting all the spots of tourist interest yet.

My first Sunday in Washington I attended Mount Vernon Place Methodist Church at Ninth Street and Massachusetts Avenue Northwest, one of the city's largest congregations, and am now active in one of its choirs and its young adult work.

My mother is a missionary now working among the Finnish people in Minnesota. She is carrying on the work that she and my late father began years ago when they came from Finland.

Within my first month in Washington I have experienced my first air-raid test blackout. Yet, when friends tell me what they have endured in the real thing I realize that I cannot yet fully comprehend war's full impact.

Each day as I ride back and forth on the bus I pass areas of deplorable living conditions, of children in rags playing in filth. What a contrast between these marble facades and such squalor!

I'm not one of Washington's lonely girls. I find joy and rest in the Water Gate concerts, in playing records, in buying new books, in studying at the libraries, in playing pingpong in our basement, in making new friends, especially through the church, and in leisurely riding "Aarre" through the quiet parks. Yes, Washington has much to offer this eager, determined, anticipating young woman!

Rhode Island Avenue To Take In Members

New members will be received into the church fellowship at Rhode Island Avenue Methodist Church at the close of the service tomorrow at 11 a. m. Special music for the service will be by the senior choir. Twenty minutes of song and special music will open the evening service at 8 o'clock. The High School Christian Endeavor Society will meet at 6:30 p. m. for a social hour and sing, after which they will hold their regular meeting.

Missionary to Speak

Dr. William H. Ersline, former missionary to Japan and now a translator in the War Department, will speak tomorrow at 11 a. m. at National City Christian Church, Thomas Circle.

New Baptist Church to Open At Glen Echo

The Community Baptist Church of Glen Echo Md., tomorrow at 11 a. m. will hold a formal opening service for its recently acquired building at Harvard and University Avenues.

The Rev. Dr. Joseph T. Watts of Baltimore, secretary of the Maryland State Baptist Association, will deliver the main address. The service will be conducted by the Rev. Dr. Everett Gatlin, former pastor of Mount Rainier (Md.) Baptist Church.

Greetings will be extended by Raleigh W. Dawson, deacon of the congregation, and the new building will be formally presented to the congregation by James D. Saunders, chairman of the board of trustees. Music will be provided by Miss Marjorie Wilkins of Cabin John. Sunday school activities will be discussed by Mrs. Mary A. Taylor, superintendent.

The Community Baptist Church was organized March 16, 1941, and has since been meeting in Glen Echo community house. The congregation is an outgrowth of a Baptist mission started in the late 1930's. Since formal organization, the congregation has been admitted to membership in the Seneca Baptist Association and the Maryland State Baptist Union Association. A women's missionary society already has been organized.

Regular services are held on Sundays at 11 a. m. with Sunday school at 10 a. m.

To Fete Servicemen

The Young Adult Fellowship of Brookland Methodist Church will entertain a group of servicemen on August 8.

Lutheran Society Lists Services

The Lutheran Inner Mission Society will hold services tomorrow in the following institutions:

Miss Eleanor Lang will be the teacher in the Bible class in the tuberculosis ward of Gallinger Hospital.

The young people of the Church of the Feformation will conduct the service in the Receiving Home for Children.

The Rev. Leonard Edmonds, Protestant chaplain at Lorton, will have charge of a service for women at the Werkhouse for Women in Occoquan.

The Bible Classes

Miss Leek to Be Honored Before Entering Nurse Corps

Miss Elizabeth Leek, member of the Fellowship Sunday School Class of Metropolitan Baptist Church, Sixth and A Streets Northeast, who will join the Army Nursing Corps next week, will be honored at services tomorrow at 11 a. m. The class will occupy a reserved section. Mrs. Blanche Phillips, also of the class, will sing a solo dedicated to Miss Leek.

The Fidelis Class of Fifteenth Street Christian Church will hold its sessions in Magruder Park, Hyattsville, Md., tomorrow at 9:45 a. m.

Class No. 30 of Calvary Baptist Church will hold its annual picnic on August 8 in Area 32 and the council ring, Fort Dupont Park Southeast. Supper arrangements are in charge of Mrs. Nadine Kendall, phone Trinidad 2746.

Persons having joined the Vaughn Class of Calvary Baptist Church during July will be extended the hand of fellowship tomorrow at 9:45 a. m. Linn C. Drake will teach the lesson.

The Men's Brotherhood of Lincoln Congregational Temple tomorrow at 10:15 a. m. will hear Dr. St. Elmo Brady discuss the theme "The Negro Fights on Two Fronts."

BAHA'I FAITH

BAHA'I HALL
502 Albee Building
15th & G Streets N.W.
Sunday, Aug. 2—8:15 p.m.
"World Civilization of the Future"
Paul E. Haney
Economist-Lecturer
"Fellowship is the cause of unity, and unity is the source of order in the world."

DIVINE SCIENCE

FIRST DIVINE SCIENCE CHURCH
2000 16th St. N.W., at Euclid
Rev. Grace Fatch Fass, Minister.
11 A. M.—"Calling to Remembrance"
Mrs. Addie Peoples, D.S.S., Guest Speaker

CHRISTIAN SCIENCE CHRISTIAN SCIENCE

CHRISTIAN SCIENCE
Churches of Christ, Scientist, Branches of The Mother Church, The First Church of Christ, Scientist, in Boston, Mass.

First Church of Christ, Scientist, Columbia Rd. and Euclid St.
Second Church of Christ, Scientist, 111 C St. N.E.
Third Church of Christ, Scientist, 13th and L Sts. N.W.
Fourth Church of Christ, Scientist, 16th and Oak Sts. N.W.

Christian Science Society, 3563 Mass. Ave. N.W. (Sunday School, 9:30 A.M. No Sunday Evening Service)
Christian Science Society (Colored), 902 T St. N.W. (No Sunday Evening Service)

Subject: "LOVE"
SUNDAY, 11 A.M. and 8 P.M. SUNDAY SCHOOL, 11 A.M.
WEDNESDAY EVENING MEETINGS, 8 o'clock
RADIO PROGRAMS
SUNDAY, WJSV, 9:15 A.M.; 2nd and 4th FRIDAYS, WRC, 12:30
READING ROOMS:
FIRST CHURCH, 1612 K St. N.W.—Hours, 9 to 9, except Wednesday (9 to 7) and Sundays and Holidays (2:30 to 5:30).
THIRD CHURCH, Colorado Building, 14th and G Sts.—Hours, 8:30 to 9 (except Wednesdays, 8:30 to 7:30; Sundays and Holidays, 2 to 6 p. m.).
SECOND CHURCH, 111 C St. N.E.—Hours, 12 to 9 except Wednesday (12 to 7:45) and Sundays and Holidays (2:30 to 5:30).
FOURTH CHURCH, Riggs Bank Building, 3300 14th St. N.W.—Hours 9 to 9 weekdays; Wednesday, 9:30 to 7; Sundays, 2:30 to 5:30; Holidays, 2:30 to 5:30.
All are welcome to attend our Church Services and use our Reading Rooms

CONGREGATIONAL

FIRST CHURCH
10th & G Sts. N.W.
Ministers
Howard Stone Anderson, John Elmo Wallace
11 A. M.
Mr. Wallace preaches on
"IN A STRANGE LAND"
Music by
Dorothy Wilson Halbach, contralto
Paul DeLong Gable, organist
Everyone Welcome!

CHURCH OF GOD

NATIONAL MEMORIAL CHURCH OF GOD
16th & Taylor Sts. N.W.
9:45 A. M.—Church School.
11:00 A. M.—Morning Worship.
7:00 P. M.—Youth Crusader Meeting
8:00 P. M.—Evening Worship.
Mid-Week Prayer Service—Thursday, 8 P. M.
Esther M. Boyer, Pastor, TA. 4223

CATHOLIC

St. Dominic's
6th & E Sts. S.W.
Sunday Masses
6, 6:45, 7:30, 9, 10, 11:15, 12:15
Low Masses Daily
6, 7, 8 and 8:30 a. m.
Holy Hour
Wednesday 7:30-8:30 p. m.
Very Rev. Raymond J. Dewdney, O. P., Pastor

CATHOLIC

ST. PATRICK'S
10th and G Sts. N.W.
SUNDAY MASSES
6, 7, 8, 9, 10, 11, 12, 12:15

Episcopal

Christ Church, Georgetown
Corner of O and 31st Streets
REV. PEYTON R. WILLIAMS, Rector
8:00 A. M.—Holy Communion.
11:00 A. M.—Holy Communion and Sermon by the Rector.

ST. AGNES CHURCH
46 Que St. N.W.
Rev. William Eckman, S.S.J.E., in Charge.
Sunday Masses, 7 and 10 A. M.
Mass Daily, 7 A. M.
Holy Hour, Fridays, 8 P. M.
Confessions, Saturdays, 7:30 P. M., and by Appointment.

EPIPHANY
1317 G St. N.W.
Rev. Charles W. Sheerin, D.D., Rector.
Rev. Hunter M. Lewis, S.D.
8:00 A. M.—Holy Communion.
11:00 A. M.—Holy Communion and Sermon by the Rev. Mr. Lewis
8:00 P. M.—Holy Communion and Sermon by the Rev. Mr. Lewis

ST. JOHN'S
Lafayette Square
8:00—Holy Communion.
9:30—French Service, Mr. Liotard.
11:00—Holy Communion, Dr. Glenn.
8:00—Evening Prayer, Mr. Elliott.

NATIVITY
1340 Mass. Ave. S.E.
7:30, 9:30, 10:30 A.M.
RESURRECTION, 15th & G, N.E.
Rev. Enoch M. Thompson, Rector

St. Paul's Church
22rd St. Near Penna. Avenue
Just Off Washington Circle.
7:30—Holy Communion.
11:00—Eucharist and Sermon.

ROCK CREEK PARISH
REV. F. J. BOHANAN, D.D., Rector
"The Country Church in the City"
ST. PAUL'S CHURCH
Webster St. and Rock Creek Church Rd.
9:30 A. M.—Holy Communion
11:00 A. M.—Holy Communion and Sermon.

ST. STEPHEN AND THE INCARNATION
Sixteenth and Newton Sts. N.W.
The Rev. Paul D. Wilbur, S.T.B., Rector
SUNDAY SERVICES
8, 9:30, 11 A. M.

St. Margaret's
Conn. Ave. & Bancroft Pl.
REV. ARMAND T. EYLER
7:30 a. m.—Holy Communion
11:00 a. m.—Holy Communion and Sermon by the Rector
7:30 p. m.—Young People's Fellowship.
Thursday, 11 a. m.—Holy Communion

WASHINGTON CATHEDRAL
Open Tuesday and Thursday evenings, 7-9
HOLY COMMUNION
7:30, 9:30 and 11 a. m.
11 a. m.—Holy Communion and Sermon
Preacher, Canon Smith.
4 p. m.—Evensong and Sermon
Preacher, the Rev. Cyril N. Sturrup
5 p. m.—Organ Recital
William Strickland, Organist
assisted by
Ft. Myer Army Music School Choir
7:30 p. m.—Outdoor Service.
(North Porch)
Speaker, Canon Smith
Entrance, Woodley Rd. at 30th St.
(Buses N2 & M4; Trolley No. 30)

Christian
(Disciples of Christ)

PARK VIEW
627 Park Road N.W.
REV. GEORGE M. ANDERSON, Pastor
11 A.M.—"GOD, THE FRIEND."
8 P.M.—"CHRISTIAN RESOURCES."
9:45 A.M.—Bible School. 6:45 P.M.—C.E.

Mt. Rainier Christian
33rd St. and Bunker Hill Road
Rev. Charles H. Frick, Minister
9:30—Bible School. 10:45 Worship.
6:00 P.M.—Community Vespers will be held on our lawn.

Cheverly Christian Church
54th Ave. & State St.
Cheverly, Md.
REV. KENNETH C. BUKER, Minister
10:00 A.M.—Church School, all ages.
11:00 A.M.—Morning Worship.

Suitland Christian Church
Suitland, Maryland
Rev. Robert L. Whittenburg, Pastor
10 A.M.—Unified Worship Service with Lord's Supper. Sermon—"Utilizing Our Calamities."

Fifteenth Street
15th St. & Kentucky Ave. S.E.
Rev. LESLIE L. BOWERS, SR., Minister
10 A.M.—Unified Worship Service "BAGS OF GOLD"—Sermon by Rev. L. L. Bowers, Sr.
The Fidelis Class meets at Magruder Park, Hyattsville, Md.

COLUMBIA HEIGHTS
1435 Park Road Northwest
Sunday Services:
9:45 A.M.—Sunday School.
11:00 A.M.—Morning Worship.
7:00 P.M.—Young People's Services.

NATIONAL CITY CHRISTIAN CHURCH
Thomas Circle
WILLIAM HOWARD PINKERTON, Interim Minister
IVAN H. DUGAN, Associate Minister
9:45 A.M.—Church School.
10:50 A.M.—Morning Worship: "Will There Be Any Faith?" Dr. William H. Erskine
6:30 P.M.—Young People's Meetings.

NINTH STREET CHURCH
Ninth and D Streets Northeast
CARROLL O. ROBERTS, Minister
9:30—Bible School.
10:30—Morning Worship and Communion—Sermon by James Ellerbrook
7:45—Unified Christian Endeavor Service. Special Program by Conferees

Lutheran

ST. MATTHEW'S
Kentucky Ave. at 15th St. S.E.
Rev. Theodore Paul Fricke, Pastor.
9:00 A.M.—Sunday School.
10:00 A.M.—"The Time To Testify"

Augustana Lutheran
V St., just East of 16th, N.W.
ARTHUR O. RJELM, D.D., Pastor
9:45 A.M.—Church School.
11:00 A.M.—Morning Worship, with Holy Communion.

TRINITY
(Missouri Synod)
4th and E Sts. N.W.
REV. HUGO M. HENNIG
9:45 a.m.—Sunday School.
Services: 8:30 and 11 a. m.
HOLY COMMUNION
"SEEING THE GLORY OF GOD"

Christ Lutheran Church
(Missouri Synod)
16th and Gallatin Streets N.W.
Rev. J. FREDERIC WENCHEL, Pastor
Holy Communion 10:15 A. M.
Services 8:30 and 11 A. M.
Sermon on the Praise of God "A Lesson from the Psalms."

LUTHER PLACE MEMORIAL
Thomas Circle 14th & N N.W.
Chas. S. Foelsch, D.D., Ph.D., Pastor
9:45 a.m.—Sunday School
11:00 a.m.—Sermon by G. Morris Smith, A.M., D.D., LL.D.
7:30 p.m.—Luther League

TRINITY—Mt. Rainier
(Missouri Synod)
30th ST. AND BUNKER HILL ROAD
(Just Across the District Line)
MT. RAINIER, MARYLAND
REV. EDWIN E. PIEPLOW
8:30 & 11 a. m.—Identical Services. Morning Worship and Sermon.
9:45 a. m. S. S. and Bible Class.

TAKOMA LUTHERAN
Seventh and Dahlia Sts. N.W.
(Three Blocks East of Walter Reed)
Rev. J. Adrian Pfeiffer, Pastor
Sunday School, 9:00 A. M.
Morning Worship at 10:00 A. M.
Sermon: "More Precious Than Rubies or Pearls."

GRACE LUTHERAN CHURCH
Sixteenth & Varnum Sts. N.W.
GERHARD E. LENSKI, Pastor
8:45 A.M.—Matins, Holy Communion.
9:45 A.M.—Church School, address by Dr. Holm
11:00 A.M.—"THE SIGNS OF OUR TIMES."—Sermon by Dr. Lenski.

Keller Memorial Lutheran Church
Maryland Avenue & Ninth Street N.E.
J. Harold Mumper, D.D., Pastor Cedric W. Tilberg, A.B., Assistant
SUNDAY SCHOOL at 9:30 a. m. Classes and Departments for All Ages.
MORNING WORSHIP at 11 a. m., Sermon by Pastor Tilberg. "WHAT THINK YE OF CHRIST?"
EVENING VESPERS at 7 p. m. Combined Service of Young People and Evening Worship. Rev. Edward G. Goetz, of the Zion Lutheran Church, Guest Preacher—"PERSONAL PEACE."
"The Home-Like Church"

CHURCH OF THE REFORMATION
Opposite Folger-Shakespeare Library
212 East Capitol Street
DR. OSCAR F. BLACKWELDER, Pastor
REV. RALPH W. LOEW, Associate Pastor
8:30 A.M.—Matin Service, Sermon, "The Grace of God," Rev. Loew
9:30 A.M.—Sunday School.
11:00 A.M.—Morning Worship, Sermon, "On Being a Gentleman with God." Rev. Loew
7:00 P.M.—Fellowship Hour.
8:15 P.M.—Evening Worship, Sermon, "How To Pray For An Army" Rev. Loew
Friday—12:10 to 12:30 Noonday Service.
THE PUBLIC IS CORDIALLY INVITED

"GOD IS LOVE"
JOHN BOWRING
God is Love: His mercy brightens
All the path in which we rove:
Bliss He wakes and woe He lightens:
God is wisdom, God is Love.
Little Stories of GREAT HYMNS
This hymn, an especial favorite of the Christian Scientists, was taken from Sir John Bowring's "Hymns" published in 1825. The author led a full life of service; he held many important official positions, and was a great leader of religious thought.
Contributed by
DEAL FUNERAL HOME
4812 Georgia Ave. N.W.
416 H Street NE. Branch Home

Sunday Sermons

Methodist

CALVARY, Columbia Road near Fifteenth Street Northwest, 8:15 and 11 a. m., "Here Comes Jesus," Dr. Orris G. Robinson.

METROPOLITAN, Nebraska and New Mexico Avenues Northwest, 11 a. m., "God's Appraisal of Modern Movements," the Rev. Chesteen Smith.

BROOKLAND, 1380 Lawrence Street Northeast, 11 a. m., "More Like the Master," the Rev. Douglas Chandler.

HAMLINE, Sixteenth and Allison Streets Northwest, 11 a. m., "Jesus Speaks the Word We Need Today," Dr. Lucius C. Clark, guest preacher.

FOUNDRY, Sixteenth and P Streets Northwest, 11 a. m., "For Whom the Bell Tolls, and 7:45 p. m., "The New Birth," Dr. J. Wallace Hamilton, St. Petersburg, Fla., guest preacher.

MOUNT VERNON PLACE, 900 Massachusetts Avenue Northwest, 11 a. m., "The Necessity for Adequate Standards," and 8 p. m., "The Failure of the Experts," Dr. Fred P. Corson of Dickinson College, Carlisle, Pa., guest preacher.

CONGRESS HEIGHTS, Fifth and Alabama Avenue Southeast, 11 a. m., "Things That Make My Heart Ache," the Rev. George L. Conner.

ST. PAUL, Thirteenth and Crittenden Streets Northwest, 11 a. m., "Why Christ Died," the Rev. William Pierpont.

ELDBROOKE, Wisconsin Avenue at River Road Northwest, 7 a. m., "This Is My Father's World," and 11 a. m., communion and sermon, "At the Lord's Table," the Rev. E. A. Lambert.

McKENDREE, South Dakota and Rhode Island Avenue Northeast, 11 a. m., Communion Meditation, "The Cup," the Rev. Charles F. Phillips.

MOUNT TABOR, Wisconsin Avenue and Thirty-fifth Street Northwest, 11 a. m. communion service, and 8 p. m., "I Follow the Gleam," the Rev. Arthur C. Day.

UNION, 812 Twentieth Street Northwest, 11 a. m., "Sin, Savior, Service," and 8 p. m., "Becoming Conversation," Dr. Selwyn K. Cockrell.

BRIGHTWOOD PARK, Eighth and Jefferson Streets Northwest, 11 a. m., sermon, the Rev. F. R. Isaac, jr.

RYLAND, Branch and Pennsylvania Avenues Southeast, 11 a. m., "Life's Greatest Experience," the Rev. Karl G. Newell.

FRANCIS ASBURY, 3146 Sixteenth Street Northwest, 11 a. m., Lord's Supper, and 8 p. m., "Horsepower and Mindpower," Dr. Robin Gould.

PETWORTH, Grant Circle and New Hampshire Avenue Northwest, 11 a. m., "By a Brook in Palestine," Dr. Frank Steelman and 7:30 p. m., combined service. Marguerite Shaffer presides.

NORTH CARLINA AVENUE, Eighth and North Carolina Avenue Southeast, 11 a. m., Holy Communion, the Rev. E. A. Wilcher.

CONGRESS STREET, 1238 Thirty-first Street Northwest, 11 a. m., "Glowing Hearts," the Rev. Dorsey K. Sturgis.

WAUGH, 306 A Street Northeast, 11 a. m., "Satisfied Desires," and 8 p. m., "Living on a Slope," the Rev. Samuel E. Rose.

GORSUCH, Fourth and L Streets Southwest, 11 a. m., Mr. William S. Jones in charge.

RHODE ISLAND AVENUE, Rhode Island Avenue and First Street Northwest, 11 a. m., "Love's Utmost," and 8 p. m., "A Sincere Doubter," Dr. Edgar A. Sexsmith.

EPWORTH, Thirteenth Street at Lincoln Park Northwest, 11 a. m., "Who Is Christian?" and 7:30 p. m., "God's Enemies." Dr. Harry Evaul.

DOUGLAS, Eleventh and H Streets Northeast, services, 11 a. m. and 8 p. m., the Rev. W. F. Wright preaching.

LINCOLN ROAD, Rhode Island Avenue and Lincoln Road Northeast, 11 a. m., Holy Communion, the Rev. George H. Bennett preaching, and 8 p. m., the Rev. W. D. Keene, guest preacher.

TRINITY, Fifth Street and Seward Square Southeast, 11 a. m., "One Way to Joyous Living," the Rev. Daniel W. Justice.

WESLEY, Connecticut Avenue and Jocelyn Street Northwest, 11 a. m., "A Reasonable God," the Rev. Clarence E. Wise.

WOODSIDE, 8814 Georgia Avenue, Silver Spring, services, 11 a. m. and 7:30 p. m., Dr. Ralph Dela Smith, pastor.

Lutheran

REFORMATION, 212 East Capitol Street, 8:30 a. m., "The Grace of God," 11 a. m., "On Being a Gentleman With God," and 8:15 p. m., "How to Pray for An Army," the Rev. Ralph W. Loew.

ST. LUKE EVANGELICAL, Silver Spring, Md., 11 a. m., "Power in Their Hands," the Rev. Frederick J. Eckert.

GEORGETOWN, Wisconsin Avenue and Volta Place Northwest, 11 a. m., "Like A Man's Hand," the Rev. Harold E. Beatty.

CHRIST, Sixteenth and Gallatin Streets Northwest, services, 8:30 and 11 a. m., "Praise of God Today," the Rev. J. Frederic Wenchel.

AUGUSTANA, 3620 Veazey Street Northwest, 11 a. m., Holy Communion, the Rev. Arthur O. Hjelm.

TRINITY EVANGELICAL, Thirtieth and Bunker Hill Road, Mount Rainier, Md., 8:30 and 11 a. m., "Spiritual Investments," the Rev. Edwin E. Pieplow.

TAKOMA, Seventh and Dahlia Streets Northwest, 10 a. m., "More Precious Than Pearls Or Rubies," the Rev. J. Adrian Pfeiffer.

TRINITY, Fourth and E Streets Northwest, 11 a. m., Holy Communion, "Seing the Glory of God," the Rev. H. M. Hennig.

GRACE, Sixteenth and Varnum Streets Northwest, 11 a. m., "Reading Aright the Signs of Our Times," Dr. Gerhard E. Lenski.

KELLER, Ninth and Maryland Avenue Northeast, 11 a. m., "What Think Ye of Christ?" the Rev. Cedric Tilberg, and 7 p. m., combined vespers, the Rev. Edward Goetz, guest preacher.

ST. MATTHEW'S, Fifteenth and Kentucky Avenue Southeast, 10 a. m., "The Time to Testify," the Rev. Theodore P. Fricke.

AUGUSTANA, V Street east of Sixteenth Street Northwest, 11 a. m., Holy Communion, Dr. Arthur O. Hjelm preaching.

LUTHER PLACE MEMORIAL, Thomas Circle, guest preacher, Dr. G. Morris Smith, Susquehanna University president.

Baptist

FIRST, Sixteenth and O Streets Northwest, 9:45 and 11 a. m., "The New Covenant," and 8 p. m., "The Heroism of Common Sense," the Rev. Harlan Stenger.

CHEVY CHASE, 5671 Western Avenue Northwest, 11 a. m., Lord's Supper and meditation, "The Marveous Gospel," the Rev. Edward O. Clark.

TAKOMA PARK, Piney Branch Road and Aspen Street Northwest, 11 a. m., communion meditation, followed by communion, the Rev. William Z. La Rue.

CALVARY, Eighth and H Streets Northwest, 11 a. m., "God, Our Strength," and 8 p. m., "A Good Man Rejected," the Rev. Edwin H. Tuller.

METROPOLITAN, Sixth and A Streets Northeast, 11 a. m., Holy Communion, "The Only Way to Join the Only Church," and 8 p. m., "The Joy of Persecution for Jesus," the Rev. John M. Ballbach.

PETWORTH, Seventh and Randolph Streets Northwest, 11 a. m., "Our Duty to Praise," and 8 p. m., "Some Modern Substitutes for the Gospel," the Rev. James P. Rodgers.

FIFTH, E near Seventh Street Southwest, 11 a. m., Dr. John E. Briggs preaching, and 7:40 p. m., the Rev. J. Herrick Hall speaking.

TEMPLE, Tenth and N Streets Northwest, 11 a. m., "Sacred Places," and 8 p. m., "The World's Worst Bargains," the Rev. Luther J. Holcomb.

Christian (Disciples of Christ)

PARK VIEW, 623 Park Road Northwest, 11 a. m., "God, the Friend," and 8 p. m., "Christian Resources," the Rev. George M. Anderson.

MOUNT RAINIER, Thirty-third Street and Bunker Hill Road, Mount Rainier, Md., 10:45 a. m., "In the Wilderness With John the Baptist," the Rev. Charles H. Frick.

FIFTEENTH STREET, 526 Fifteenth Street Southeast, 10 a. m., "Bags of Gold," the Rev. Leslie L. Bowers.

NINTH STREET, Ninth and D Streets Northeast, 10:30 a. m., James Ellerbrook, ministerial student preaches.

SUITLAND, Suitland, Md., 10 a. m., "Utilizing Our Calamities," the Rev. Robert L. Whittenburg.

NATIONAL CITY, Fourteenth and Thomas Circle Northwest, 11 a. m., "Will There Be Any Faith?" Dr. William H. Erskine.

Congregational

INGRAM MEMORIAL, Tenth and Massachusetts Avenue Northeast, 11 a. m., "Christ Is Like That," the Rev. Frederick J. Bishop.

FIRST, Tenth and G Streets Northwest, 11 a. m., "In A Strange Land," the Rev. John Elmo Wallace.

Church of Christ

ARLINGTON CHURCH, 20 North Irving Street, Arlington, Va., 11 a. m., "Lift Up Your Eyes, and Look on the Fields," and 8 p. m., "A Kingdom That Cannot Be Shaken," Mr. Harry Payne of Austin, Tex.

United Brethren

MEMORIAL CHURCH, North Capitol and R Streets, 8:30 and 11 a. m., "Does Goodness Pay?" Dr. Ira S. Ernst, and 7:30 p. m., evening service, Christian Endeavor Society, in charge.

Presbyterian

CHEVY CHASE, Chevy Chase Circle Northwest, 9:30 a. m., "Words That Keep Men on Their Feet," Dr. Frank M. Cross of Birmingham, Ala.

WESTERN, 1906 H Street Northwest, 11 a. m., guest preacher, Dr. John A. Wood of Keyser, W. Va.

WESTMINSTER MEMORIAL, Seventh Street, near E Street Southwest, 11 a. m., Lord's Supper, "Our Triumph in Christ," the Rev. Harry V. Porter.

CENTRAL, Fifteenth and Irving Streets Northwest, 11 a. m., Lord's Supper and 8 p. m., "The Praying of Jesus," Dr. James H. Taylor.

GEORGETOWN, 3105 P Street Northwest, 11 a. m., communion service, the Rev. John Bailey Kelly.

NEW YORK AVENUE, Thirteenth and New York Avenue Northwest, 11 a. m., morning worship, Dr. Galbraith H. Todd of Niagara Falls, N. Y., guest preacher.

COVENANT-FIRST, 1754 N Street Northwest, 11 a. m., "Peter By the Fire," Dr. David DeForest.

CHURCH OF THE PILGRIMS, Twenty-second and P Streets Northwest, on the Parkway, services at 11 a. m. and 7:45 p. m., the Rev. A. B. Bird, pastor.

Church of God

NATIONAL MEMORIAL, Sixteenth and Taylor Streets Northwest, 11 a. m., "God's Back Pastures," and 8 p. m., evening worship, the Rev. Esther M. Boyer, pastor.

Divine Science

FIRST, 2600 Sixteenth Street Northwest, "Calling to Remembrance," Mrs. Addie Peoples, guest speaker.

Catholic

ST. PATRICK'S, Tenth and G Streets Northwest, Sunday masses at 6, 7, 8, 9, 10 and 11 a. m. and 12 and 12:15 p. m.

ST. DOMINIC'S, Sixth and E Streets Southwest, Sunday masses at 6, 6:45, 7:30, 9, 10 and 11:15 a. m., and 12:15 p. m.

Dr. Wiseman Marks 58 Years In Ministry

Fifty-eight years in the Christian ministry, 57 of them as pastor of the Lutheran Church of Our Redeemer, which he helped found at Eighth Street and Berry Place Northwest, is the record of Dr. D. E. Wiseman, well-known and beloved Washington minister.

The anniversity of the laying of the cornerstone of the church on August 9, 1885, will be celebrated at two services, the first a special evening service tomorrow at 8 p. m. at which the Rev. Thomas B. Livingston will deliver the address. Mr. Livingston was associated with Dr. Wiseman during his student days at Howard University. Music will be furnished by the summer choir directed by Luther Nell.

High point of the celebration will be the morning service next Sunday, August 9. Communion will be administered at the morning service.

Dr. Wiseman, who holds a degree from the theological department of Howard University, was ordained at Luther Place Memorial Church in June, 1886, having been licensed as a Lutheran minister since 1884. He served a small mission congregation which was organized at Georgia Avenue and V Street for about six months before it moved into the new building where the members now worship.

During his long pastorate in Washington, Dr. Wiseman has become noted for his civic activities. He served on the inaugural committees for Presidents McKinley and Harding and held membership in the Liberty Bond Commisison during the war of 1917-1918. He has served as an officer of at least 15 important civic organizations.

Dr. G. M. Smith Will Be Guest At Luther Place

The congregation of Luther Place Memorial Church, Thomas Circle, tomorrow at 11 a. m. will welcome as guest preacher, Dr. G. Morris Smith, president of Susquehanna University at Selinsgrove, Pa.

DR. SMITH

Dr. Smith is known as an outstanding speaker and writer. His most recent writings include contributions to Volume I of "Epistle Messages" and Volume II of "Gospel Preaching for the Day." Dr. Smith served as president of the Pennsylvania College Presidents' Association from 1939 to 1940.

Early in 1940, Gov. Arthur H. James appointed him a member of the State Council of Education. Dr. Smith is secretary of the Board of Social Missions of the United Lutheran Church. Dr. Gould Wickey, executive secretary of the United Lutheran Church's national board of education, will be liturgist at the morning service.

Ryland Chimes to Play

Newly installed chimes will be played for the first time tomorrow morning at the 11 o'clock service at Ryland Methodist Church, Pennsylvania and Branch Avenues Southeast. The Rev. K. G. Newell's sermon topic will be "Life's Greatest Experience." Friday, at 7:30 p. m., the closing session of the vacation Bible school will be held.

Special Services

Reformation Lutheran Church, 212 East Capitol Street, is sponsoring a special service every Friday from 12:10 to 12:30 p. m., in remembrance of the church's 77 young men in the armed forces. Dr. O. F. Blackwelder, pastor, will speak on August 7.

Newcomers and Churches

Southern Clergymen Appear In Local Pulpits Tomorrow

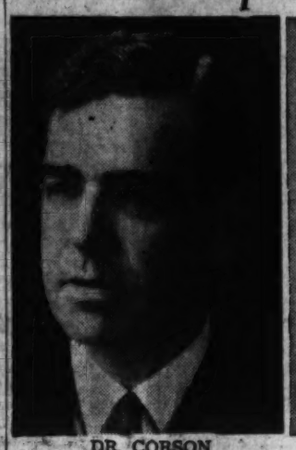

DR. CORSON

DR. HAMILTON

If you are a newcomer to Washington from below the Mason-Dixon Line, you might be interested to know that several Southern clergymen will be guest speakers in local and nearby pulpits tomorrow.

The Rev. Frank M. Cross, D. D., minister of the Ensley Highland Presbyterian Church at Birmingham, Ala., will preach at 9:30 a. m. at Chevy Chase Presbyterian Church, Chevy Chase Circle. "Words That Keep Men on Their Feet" will be his theme.

Dr. J. Wallace Hamilton, pastor of the Pasadena Community Church of St. Petersburg, Fla., and one of Methodism's most distinguished ministers, will speak at 11 a. m. and 8 p. m. at Foundry Methodist Church, Sixteenth and P Streets Northwest.

Alumni of Dickinson College, Carlisle, Pa., take note:

Dr. Fred P. Corson, president of that institution, will speak at 11 a. m. and 8 p. m. at Mount Vernon Place Methodist Church, Ninth and Massachusetts Avenue Northwest. His morning theme will be "The Necessity for Adequate Standards," and his evening message, "The Failure of Experts." The Rev. Wilber H. Wilson, associate minister, will speak at 9 a. m.

West Virginians, note:

The Rev. John A. Wood of Keyser, W. Va., will speak tomorrow at 11 a. m. at Western Presbyterian Church, 1906 H Street Northwest.

Natives of Niagara Falls, N. Y., note:

Dr. Galbraith Hall Todd of that city will preach tomorrow at 11 a. m. at New York Avenue Presbyterian Church, Thirteenth and New York Avenue Northwest.

Accent on Youth

Epiphany Young People Hold Forum on War Marriages

Young people of Epiphany Episcopal Church, 1317 G Street Northwest, tomorrow at 4:30 p. m. will sponsor a forum on the theme of "Will War Marriages Be Beneficial to the Next Generation?"

The monthly meeting of the District of Columbia Christian Endeavor Union will be held Monday at 8:15 p. m. at Covenant Fellowship House, 3563 Massachusetts Avenue Northwest. The Rev. Lester Case, field secretary, will be the speaker. Newcomers to Washington who have been Endeavorers in the past are especially invited to continue their fellowship, and those who are new to Christian Endeavor are invited to attend these monthly gatherings too.

The Luther League of Luther Place Memorial Church, Thomas Circle, will sponsor a party at Glen Echo on August 6. Cars will leave the church at 7 p. m. Miss Kathryn Wickey will address the Luther League tomorrow at 7:30 p. m.

Young people of Takoma Park Baptist Church will meet tomorrow at 6:30 p. m. at Piney Branch Road and Aspen Street Northwest.

The Scrooby Club of First Congregational Church will hold an all-day outing tomorrow in Palisades Field House, Potomac Heights. All young people are invited.

The five Christian Endeavor Societies of Ninth Street Christian Church will conduct worship services there tomorrow at 7:45 p. m.

Mt. Vernon Place Youth Program Begins Tomorrow

Word pictures of a world at war will be painted at a series of programs during August of the Young Adult Fellowship of Mount Vernon Place Methodist Church, 900 Massachusetts Avenue Northwest. First of the programs will be tomorrow at 7 p. m. The young people's group will also meet at 7 p. m.

Miss Mary Russell Williams will be guest soprano soloist at the morning service tomorrow, while Miss Ione Bolin, contralto, and a quartet will furnish the evening music.

The Women's Society of Christian Service will meet in the church parlor Monday at 8 p. m., and all day Tuesday women will sew for the Red Cross. The Rainbow Class will hold a business meeting Wednesday night. Prayer meeting in the church school auditorium Thursday at 8 p. m. will be in charge of the All States Class. Daniel A. Dollarhide, teacher, will speak.

Old Pohick To Play Host To ERTC Unit

Old Pohick (Va.) Church, where Gen. George Washington worshiped and received inspiration to lead the battle for American liberty, will stir with the movement of modern defenders of liberty tomorrow, when E. R. T. C. day will be observed.

A large number of men from the Engineer Replacement Training Center at Fort Belvoir, led by Col. G. W. Gillette, executive officer of the E. R. T. C., will attend the service at 11 a. m. The E. R. T. C. is under the command of Gen. L. W. Miller.

The services will be conducted by the Rev. John Curtin Runkle, rector of the historic church, where Washington was a vestryman

Last February, the Rev. C. A. Langston, rector emeritus of Old Pohick, presented to the congregation a photostatic copy of the vestry elections of Truro and Fairfax parishes from March 25 to July 25, 1765.

The record, the original of which rests in the Library of Congress, contains the names of Washington and George Mason, the latter often called the author of the Bill of Rights.

Rev. Hunter M. Lewis To Conduct at Epiphany

Tomorrow morning at 11 o'clock there will be a celebration of the Holy Communion and sermon by the Rev. Hunter M. Lewis, associate rector of the Church of the Epiphany, and again in the evening at 8 o'clock there will be Holy Communion and sermon by Mr. Lewis.

The theme of Mr. Lewis' sermon at the 11 o'clock service will be, "The Influence of False Gods." "In recent years," Mr. Lewis will say, "we have heard more of the god of war than any other false god. Our foes have been his devotees for years, until their every thonght was war, destruction, conquest and empire. Our opening reverses at Pearl Harbor and Manila show that we have been basically a peace loving Nation. We must fight, we must withstand our foe, but God grant that this war may be our servant rather than our God."

Christian Science Lesson-Sermon Topic Is 'Love'

"Love" is the subject of the Lesson-Sermon in all the Churches of Christ, Scientist, tomorrow, at 11 a. m. and 8 p. m. Sunday School is at 11 a. m. All are cordially invited to attend the church services including the Wednesday evening meetings at 8 o'clock.

Among the citations which comprise the Lesson-Sermon is the following from the Bible: "God Is Love; and he that dwelleth in love dwelleth in God, and God in him." (I John 4:16.)

The Lesson-Sermon also includes the following passage from the Christian Science textbook, "Science and Health With Key to the Scriptures," by Mary Baker Eddy: "The starting-point of divine Science is that God, Spirit, is All-in-all, and that there is no other might nor Mind,—that God is Love, and therefore He is divine Principle." (Page 275.)

Audrey Mercer Is Engaged To Rev. Henry W. Snyder, Jr.

Couple Planning To Wed in Fall At Frederick, Md.

Mr. and Mrs. Grayson H. Mercer of Frederick, Md., announce the engagement of their daughter, Audrey, to the Rev. Henry W. Snyder, jr., son of the Rev. Dr. Henry W. Snyder, sr., pastor of St. Paul's Lutheran Church, here.

Miss Mercer is a graduate of the State Teacher's College at Towson, Md. Mr. Snyder is assistant pastor of the Evangelical Lutheran Church of Frederick. The wedding will take place in Frederick in the fall.

Mr. Snyder was graduated from Western High School in 1933, from Gettysburg (Pa.) College in 1937 with an A. B. degree, and from Gettysburg Theological Seminary in 1940 with a B. D. degree. He became assistant pastor of the Frederick Church in the fall of 1940.

AUDREY MERCER

Dr. Lucius Clark Will Be Guest At Hamline

During the five Sundays in August, Dr. Lucius C. Clark will be guest preacher at Hamline Methodist Church, 4501 Sixteenth Street Northwest, in the absence of the pastor, Dr. H. W. Burgan, who is vacationing.

Dr. Clark's sermon subject tomorrow at 11 a. m. will be "Jesus Speaks the Word We Need Today." At one time Dr. Clark was executive secretary of the Washington Federation of Churches and for several years was chancellor of American University. He is also a former pastor of Hamline Church.

Dr. Clark's other sermon topics will be: August 9, "The Thrill in the Unexpected;" August 16, "A United Church for a United World;" August 23, "Christ and the Capital;" August 30, "The House of Prayer."

Hamline Youth Fellowship will meet tomorrow at 6:45 p. m. at the home of Worth Owen, with Miss Irma Mervine as devotional leader. The Young Adult Fellowship will meet at the same hour at the church. The Red Cross sewing group will meet at the church Tuesday at 10:30 a. m., and the nutrition class on Thursday at the same hour. The Boy Scouts will meet Friday at 7:30 p. m.

W. S. Jones to Speak

William S. Jones, vice president of the District of Columbia Sunday School Association, will speak tomorrow at 11 a. m. at Gorsuch Methodist Church, Fourth and L Streets Southwest.

Petworth Training Union

The Baptist Training Union of Petworth Baptist Church, which has started a promotion drive, will hear reports on the Ridgecrest Baptist Assembly tomorrow at 6:30 p. m.

Dr. Brooks Leaves On Vacation Soon

Dr. Robert W. Brooks, pastor of Lincoln Congregational Temple, tomorrow at 11 a. m. will preach his final sermon before leaving for a vacation. His topic will be, "Why the Message of Jesus Failed." Holy communion will be celebrated.

Guest speakers who will occupy the pulpit in his absence follow: August 9 and 30, Dr. William E. Carrington, professor of religious education, Howard University; August 16, the Rev. C. E. Queen, district superintendent of the Methodist Church, Alexandria, Va.; August 23, Chaplain Glenn J. Witherspoon, Chief Chaplain of U. S. Army, and assistant moderator, National Council of Congregational Christian Churches.

Chevy Chase Baptist Lists Guest Pastors

The Rev. Edward O. Clark, pastor of Chevy Chase Baptist Church, will vacation during August. His pulpit will be filled by the following ministers: the Rev. F. Paul Langhorne, Dr. Glover Johnson, the Rev. Walter T. Lawton, jr., and Dr. S. Arthur Devan.

YOUNG PEOPLE

Young People!
for the better things in life attend
THE YOUNG ADULT CONQUERORS
Fourth Presbyterian Church
13th & Fairmont Sts. N.W.
SUNDAYS—7 P. M.
"For Young People in the Service of the King or the Country."

Old Fashioned Revival
Charles E. Fuller, Director
Old Hymns and Gospel Preaching. WOL, 1:00 P. M., Sundays; 1280 kilocycles. Continuous International Gospel Broadcast.

CHURCH OF CHRIST
ARLINGTON CHURCH OF CHRIST
in its New Building located at
20 North Irving St.
Arlington, Va.
10 a. m.—Bible Study.
11 a. m.—"Lift Up Your Eyes."
Harry Payne, Speaker
11:45 a. m.—Communion.
7 p. m.—Young People's Meeting.
8 p. m.—"A Kingdom That Cannot Be Shaken."
Harry Payne, Speaker
Wed., 8 p. m.—Prayer Service.

FREE OUTDOOR CONCERT
Sunday, Aug. 2, 5 P. M.
Rain or Shine
ALL REQUEST PROGRAM
"OLD SONGS OF THE CHURCH"
Broadcast from
The Little Church of Fort Lincoln
by the
FORT LINCOLN MALE QUARTET
JAMES B. SMILEY—Organist
FORT LINCOLN CEMETERY
Bladensburg Road at District Line
CAPITAL TRANSIT BUSES STOP RIGHT AT OUR ENTRANCE

Baptist

FIFTH — E near 7th S.W.
11 a. m.—Sermon, Dr. J. E. Briggs "Two Kinds of Rest."—Communion. 7:40 p. m.—Rev. J. Herrick Hall. S. S., 9:30 a. m.; B. T. U., 6:30 p. m. All services continue all summer.

TAKOMA — Piney Branch Road & Aspen Street N.W.
11:00 a. m.—Communion. 6:30 p. m.—Young People. William E. LaRue, Pastor.

CHEVY CHASE — 5671 Western Avenue
EDWARD O. CLARK, B.D., MINISTER
2 Morning Services: at 9 & 11 a. m.
"THE MARVELOUS GOSPEL"
SUNDAY SCHOOL AT 9:45 A. M.
ALL WELCOME!

METROPOLITAN — Sixth and A Sts. N.E.
John Compton Ball, D. D. Pastor
Rev. John M. Ballbach, Assistant Pastor.
Worship—11 a. m., 7:45 p. m.

FIRST — 16th and O Sts., N.W.
Dr. Edward Hughes Pruden, Minister
Harlan Stenger, Associate Minister
9:45 & 11 A. M.—"THE NEW COVENANT"—Mr. Stenger
8:00 P. M.—"THE HEROISM OF COMMON SENSE"—Mr. Stenger
Sunday School at 9:30 A.M. B. Y. P. U. at 6:30 P.M.

TEMPLE — 10th & N Sts. N.W.
Luther Jenkins Holcomb, Minister
11:00 A. M.—"SACRED PLACES"—The Lord's Supper.
8:00 P. M.—"THE WORLD'S WORST BARGAINS."
(Continuation of Roll-Call of States)
9:30 A. M.—Sunday School.

CALVARY — Eighth and H Sts. N.W.
Dr. Clarence W. Cranford, Minister
Rev. Edwin H. Tuller, Asst. Minister
11:00 A. M.—"God, Our Refuge and Strength"—Communion Service.
8:00 P. M.—"A GOOD MAN REJECTED."
Sermons by Rev. E. H. TULLER
9:30—Sunday School. 6:30—Young People.

Presbyterian

WESTERN — 1906 H St. N.W.
9:45 A. M.—Church School.
11:00 A. M.—Morning Worship. Dr. John A. Wood.
7:30 P. M.—Young People's Service

GEORGETOWN — 3115 P Street N.W.
Dr. John Bailey Kelly, Minister
11:00 A. M.—Morning Worship with Communion Service conducted by the Pastor

CHEVY CHASE — Connecticut Avenue at Chevy Chase Circle
Dr. J. HILLMAN BOLLISTER, Minister.
9:30 A. M.—Church School
9:30 A. M.—Rev. Frank M. Cross, D. D., Birmingham, Alabama.

Church of the Pilgrims — On the Parkway at 22d and P Sts. N.W.
Gift of the Presbyterians of the South to the Nation's Capital.
Rev. A. B. BIRD, D. D., Minister.
Divine Worship 11 a. m. and 7:45 p. m.
A Cordial Welcome to All

CENTRAL PRESBYTERIAN — Southern General Assembly
Intersection of 15th, 16th and Irving Sts. N.W.
Rev. James H. Taylor, D.D., Pastor
9:30 A. M.—Sunday School.
11:00 A. M.—Sermon by Dr. Taylor.
6:15 P. M.—Fellowship Hour.
7:00 P. M.—Christian Endeavor.
8:00 P. M.—Sermon by Dr. Taylor.

NEW YORK AVENUE CHURCH — 13th and H and New York Avenue N.W.
Ministers—Dr. Peter Marshall, Dr. Albert Evans
9:30 A. M.—Church Bible School.
11 A.M.—MORNING WORSHIP—Dr. Galbraith Hall Todd, Niagara Falls, N. Y., preaching
7 P. M.—Young People's Meeting.

COVENANT-FIRST CHURCH — Connecticut Avenue at N Street N.W.
ALBERT JOSEPH McCARTNEY, Minister
DAVID DeFORREST BURRELL, Senior Asst. Minister
GEORGE H. YOUNT, Junior Asst. Minister
9:45 a. m.—Covenant Summer Bible Class "STUDIES IN GENESIS"
11 a. m.—Morning Worship: Dr. Burrell Preaching
6 p. m.—Covenant Fellowship meets at "Fellowship House," 3563 Mass. Ave. N.W.
Thurs., 8:15 p. m.—Mid-week Vespers, preceded by 15 minute organ recital.

The Methodist Church

Northeast

DOUGLAS MEMORIAL — 11th & H STREETS, N. E.
Rev. William F. Wright, Minister
Church School, 9:45 A. M.
Worship, 11 A. M. and 8 P. M.

EPWORTH — 13th St. at Lincoln Park N.E.
Rev. HARRY EVAUL, D.D., Minister
11 A. M.—"Who Is Christian?"
7:30 P.M.—"God's Enemies"

LINCOLN ROAD — Rhode Island Ave. & Lincoln Rd. N.E.
The Rev. George H. Bennett, Minister.
11:00 A. M.—Holy Communion with Meditation
7:30 P. M.—Address by Rev. W. D. Keene

WAUGH — 3rd & A Sts. N.E.
(Cooled by large electric fans)
SAMUEL E. ROSE, M.A. B.D., Minister
11 A.M.—"Satisfied Desires"
Sacrament of the Lord's Supper
8 P. M.—"Living on a Slope"

Southeast

RYLAND — Branch Ave. at Penna. Ave., S.E.
REV. KARL G. NEWELL, MINISTER.
9:45—Church School; 11:00 Worship.

TRINITY — 5TH AND SEWARD SQUARE S.E.
Rev. Daniel W. Justice, Minister.
11 A.M.—"ONE WAY TO JOYOUS LIVING"

Northwest

BRIGHTWOOD PARK — 8TH & JEFFERSON STS., N. W.
Rev. Robert K. Nevitt, Minister
11 A. M.—Rev. F. R. Isaac, Jr.

CALVARY — 1468 COLUMBIA ROAD N.W.
Orris Gravenor Robinson, Minister.
8:15 & 11 A. M.—Identical Services. "HERE COMES JESUS"

ELDBROOKE — Wisconsin Ave. and River Rd. N.W.
REV. E. A. LAMBERT, Minister
7 A. M.—Chapel Service.
11 A. M.—Morning Worship.

Northwest

FOUNDRY — 16th near P St. N.W.
"Church of the States"
DR. FREDERICK BROWN HARRIS
DR. J. WALLACE HAMILTON, Guest Preacher
11:00 a. m.—"FOR WHOM THE BELL TOLLS."
7:45 p. m.—"THE NEW BIRTH"

FRANCIS ASBURY — 3146 16th ST. N.W.
DR. ROBIN GOULD, Minister
11 A. M.—Celebration of the Lord's Supper
8 P. M.—"Horsepower and Mindpower."

HAMLINE — 16th and Allison Sts. N.W.
DR. H. W. BURGAN, MINISTER.
9:45 A. M.—Church School—All Ages.
11:00 A. M.—Dr. Lucius C. Clark, Guest Preacher

MOUNT TABOR — Wisconsin Ave. and 35th St. N.W.
ARTHUR C. DAY, Minister
9:45 A. M.—Church School.
11:00 A. M.—Communion Service
8:00 P.M.—"I Follow the Gleam"

RHODE ISLAND AVE. — Rhode Island Ave. and First St. N.W.
EDGAR A. SEXSMITH, D.D., Minister
Church School, 9:30 a.m
Worship Services, 11 A.M. and 8 P.M.

ST. PAUL — 4700 13th St. (at Crittenden) N.W.
REV. WILLIAM PIERPOINT, Minister.
9:30 A. M.—Church School.
11:00 A. M.—Morning Worship.

UNION — 20th St. South of Penna. Ave. N.W.
SELWYN K. COCKRELL, D.D. Minister
Worship—11 A. M. and 8 P. M.

WESLEY — Connecticut Ave. at Jocelyn St. N.W.
CLARENCE E. WISE, Minister
9:45 a. m.—Church School.
11:00 A. M.—"A Reasonable God"

WOODSIDE — 8814 Ga. Ave., Silver Spring, Md.
Rev. E. D. SMITH, Ph.D., Minister.
11:00 A. M.—Morning Worship.
7:30 P. M.—Evening Worship.

Summer Community Services

WASHINGTON CATHEDRAL — Woodley Road at 30th St. N.W. (via buses N2, M6, trolley 30)
7:30 P. M. Sunday
Evening Outdoor Service on the North Porch
Congregational Singing, Prayers and Address
Speaker, Canon Smith
See "Cathedral" announcement in Episcopal group on this page for other Sunday services.

Sunday, 11 a. m.—Union Worship Service at ALL SOULS' CHURCH (Unitarian)
Sixteenth and Harvard Sts. N.W.
Rev. Dilworth Lupton, D.D., Cleveland, Ohio, will preach
"WE MUST RE-DISCOVER MAN"
Cooperating Churches
All Souls' Unitarian—Mount Pleasant Congregational—Universalist National Memorial.
A Genuine Welcome to All

THE BIG GOSPEL TENT — 13th & K Streets S.E.
Saturday Night—Special Musical Program.
Sunday, 3 & 7:45 P. M.—Rev. Bronwen Davies Clifford.
GREAT MISSIONARY RALLY—August 3rd-9th
Aug. 3, 4—Rev. Ezra Shank—South African General Mission.
Aug. 5—Dr. Tom Lambie—Sudan Interior Mission.
Aug. 6, 7—Rev. Raymond H. Joyce—China Inland Mission.
Aug. 8, 9—Dr. Ralph T. Davis—Africa Inland Mission.
Several Illustrated Messages
Auspices of Laymen's Evangelistic Association

MOUNT VERNON PLACE
The South's Representative Church
Massachusetts Avenue at Ninth Street N.W.
DR. JOHN W. RUSTIN, Minister
9 a. m.—"OUR BLOOD-BOUGHT LIBERTIES."
REVEREND WILBER H. WILSON.
11 a. m.—"THE NECESSITY FOR ADEQUATE STANDARDS."
8 p. m.—"THE FAILURE OF THE EXPERTS."
DR. FRED P. CORSON
President, Dickinson College, Carlisle, Pennsylvania

The Washington Post

Registered in U. S. Patent Office.

An Independent Newspaper.
(Published every day in the year.)

Eugene Meyer, Editor and Publisher.

The Associated Press is entitled exclusively to use for republication of all news dispatches credited to it or not otherwise credited in this paper and local news of spontaneous origin published herein. Rights of republication of all other matter herein are also reserved.

New York Office.....270 Madison Avenue
Chicago Office.....360 North Michigan Avenue

CARRIER DELIVERY

District of Columbia and Suburban Areas:

Daily and Sunday Editions..... 15 Cents Per Week
Daily Editions Only..... 10 Cents Per Week
Sunday Edition Only..... 10 Cents Per Week

BY MAIL—PAYABLE IN ADVANCE

Maryland, Virginia, West Virginia and North Carolina

Daily and Sunday		Sunday Only		Daily Only	
One year	$12.00	One year	$5.25	One year	$7.00
Six months	6.25	Six months	2.75	Six months	3.75
One month	1.10	One month	.50	One month	.70

Other States, Mexico and Canada

Daily and Sunday		Sunday Only		Daily Only	
One year	$12.75	One year	$5.50	One year	$7.50
Six months	7.00	Six months	3.00	Six months	4.25
One month	1.20	One month	.55	One month	.75

Rates to Foreign Countries not listed will be furnished upon request.

Entered at the Postoffice, Washington, D. C., as second-class mail matter.

TELEPHONE NATIONAL 4200.

Saturday, August 1, 1942

Designating Shelters

Presumably District Defense Coordinator Young was referring to the encouraging evidence of public cooperation during Thursday afternoon's surprise air raid alert when he termed the test "a dandy." For it was anything but a dandy in one important respect. That was the revelation, depressingly apparent to persons caught on the streets when the alert sounded, that Washington lacks properly designated air-raid shelters. To be sure, wardens were on the job, directing the occupants of vehicles and pedestrians to cover. But the wardens were not and could not be omnipresent. Consequently there was more confusion and indecision apparent than should be countenanced.

Defense officials have complained that persons congregated in doorways and alleys, which is admittedly not an intelligent thing to do in case of an air attack. Some of them, as has been claimed, undoubtedly wanted to see what was going on. But there were others who were not told where to go and who did the best they could by getting under whatever cover was available. Such haphazard protection, however, is the very negation of practice daylight tests such as we have been having, and demonstrates the fact that we have yet to carry out routine air-raid precautions. Other cities, notably Baltimore, have apparently done better, setting up signs in downtown as well as residential districts to point the way to shelters. Similar signs ought certainly to be posted throughout the District.

No Happenstance

It is not mere happenstance that, at a time when the country is literally agog about the possibilities of the Kaiser air cargo plan, there should be a spate of pictures and stories featuring the Army's new transport plane, the Commando. Hitherto, the Army has been consistently secretive about the Commando, more prosaically known as the C-46. Hence, the sudden emphasis on its war potentialities cannot be interpreted otherwise than as a calculated effort to impress the public with the fact that, regardless of the Kaiser plan, we not only have a considerable cargo plane program under way, but are literally able right now to transport men and materials to the fighting fronts by air. The implication of the pictures and stories, moreover, is that we can, or that we will shortly be able to, do this in sufficient volume to satisfy urgent requirements.

To be sure, this may not have been the official intent in releasing details about the Commando. But the fact remains that an impression has been created not only in the public mind but also in the minds of those who will assist in determining the merits or demerits of Mr. Kaiser's proposal. And it is an impression that is hardly calculated to maintain enthusiasm for so revolutionary a proposal as the conversion of shipyards to giant cargo plane production.

There is, apparently, much to be said for the Commando on a comparative basis. So far as we know, the Germans have nothing approaching its military pay load, its speed or its range. Given such a plane in volume, the Germans could, presumably, use it to conspicuous advantage in coping with, say, the development of a second land front. But for all the Commando's superiority, the prospect of its mounting use by our forces should not, for our own good, interfere with an open minded appraisal of the Kaiser proposal.

The blunt fact is that in the light of our supply predicament, we have no business even thinking in terms of such comparative superiority. The number of Commandos built, building, or on order, is naturally a military secret. But it is no secret that the conception of military supply which led to Commando production in volume is not in the same class with the more ambitious Kaiser conception. Nor is it capable of meeting the increasingly more difficult supply conditions which now face us and which are the *raison d'etre* for the Kaiser proposal. Appreciation of this is the first requisite to intelligent consideration of the practical factors involved in that proposal.

Supreme Commander

As to the desirability, and, indeed, urgent necessity, of one supreme commander of all the fighting forces of the United Nations aside from Russia and China there is no longer much dispute. So nearly unanimous on this point, in fact, is military, political and popular opinion, that one is justified in proceeding immediately to the next question: Who, then, should be the supreme commander? Here we encounter at once the weaknesses which inhere in all alliances and condominiums—latent jealousies, deep differences of national psychology, and the wholly natural and understandable temptation to urge local as against general military interests. It is obvious that the supreme commander must be a man who has the absolute confidence not only of his own armies but also of all the armies and peoples involved.

Those whose names are heard oftenest in unofficial discussions of the question of a supreme commander are:

Gen. Charles de Gaulle, leader of Fighting France, whose nomination is approved by some of the younger and more radical military minds, and very warmly championed by the "air-power alone" school in the United States, which includes most of the disciples of the late Gen. "Billy" Mitchell. De Gaulle was little known in France before he was admitted, just before the debacle of 1940, to the French War Ministry at the insistence of the then Premier Paul Reynaud. He was, however, well known to Hitler's military leadership. And his theories of modern technological warfare, contemptuously ignored in his own country, here and in Britain, were eagerly studied and adopted in Germany. It is a matter of record that de Gaulle is one of the few military students outside Germany who accurately envisaged the nature of the present war.

The objections to de Gaulle as a generalissimo appear to be mainly political. Little or nothing is known about his personality, beyond his curiously medieval appearance, suggesting the stone effigies of those Norman and Frankish knights of the First Crusade. General de Gaulle's followers, though men of demonstrated valor, and some of them—like Generals Catroux, Leclerc and Koenig—men of unquestionable talent, are nevertheless but a handful among the total of Allied forces. General de Gaulle has sometimes been accused of monarchist (legitimist, not Bonapartist, however,) tendencies, and is said to have spoken contemptuously of certain prominent politicos of the Third Republic. However, he has specifically disclaimed political ambitions. About all that is definitely known about his political ideas is an approving foreword he wrote for a book by Prof. Denis Saurat outlining a plan for the reconstruction of French society according to what seem not so much monarchist as Catholic principles.

Gen. Douglas MacArthur, the hero of Bataan. Undoubtedly MacArthur would be the choice of the American people, if it were left to them. And his name is said to hold almost as much magic abroad as in this country and in Australia. Indeed, of all soldiers of the United Nations, MacArthur is most admired. Like Churchill, he has the gift of eloquence and also, apparently, that half-mystical sense of mission without which great leadership is probably impossible. His tactical talents and his ability to rouse men to prodigies of valor against hopeless odds was amply demonstrated in the Philippines. His stature in the eyes of the world has vastly increased since the victory of the Coral Sea.

The objection of General MacArthur would doubtless come mainly from those favoring other candidates and possibly from that school of military critics which holds that the initial disaster of the destruction of MacArthur's air force on Luzon was more grievous in its consequences than the disaster of Pearl Harbor.

Gen. George C. Marshall, our chief of staff. General Marshall's ability as an organizer has been demonstrated under our eyes in the magnificent new American Army which is being moulded in such incredibly short time into the world's most powerful and efficient fighting force. No one can question the profound respect in which General Marshall's abilities are held by his immediate subordinates and by the leaders of other armies. The London *Daily Telegraph*, in backing Marshall, reminds its readers that "Marshall directed the Meuse-Argonne offensive in 1918, and was then acclaimed as a tactical genius." His name would certainly command more prestige and confidence abroad than any other American's, save MacArthur.

The objection to his appointment might come partly on grounds of his age—he is past sixty—and partly from the conviction in some quarters, that what is needed in a supreme commander is not so much organizational abilities such as Marshall's or Wavell's, but military imagination, audacity, an instant sense of opportunity, as in the case of the late Marshal Foch.

Gen. Andrew G. L. McNaughton, commander of Canadian forces in Great Britain. General McNaughton is something of a dark horse, being still relatively unknown in this country outside military circles. But his name is being mentioned more and more frequently inside those circles. The argument for General McNaughton seems to be that his troops would have to bear the brunt of any second front offensive in Europe, and possibly have been trained for that purpose. McNaughton knows the machinery of modern warfare as few commanders do. He equipped the British in Libya. Out of that experience he developed a zeal for breaking bottlenecks between the using-arm in the field and the factory front, insisting that there was no possibility of beating Hitler unless we kept "a model ahead of him."

The principal argument against McNaughton would be equally applicable to de Gaulle; that only an American name could command sufficient prestige.

Here, then, are the more prominent possibilities. The choice is obviously one that requires a clearer knowledge of general war plans than we can claim. One thing, however, we should like to emphasize. This is the danger of making such a momentous choice on any basis of ideology or national prejudice or indeed on any basis except sheer capacity for the job. It might be well to recall and bear in mind in this connection the firmness of the atheist Clemenceau toward the French anticlericals who opposed the appointment of Foch.

Is It Bluff?

Ostentatiously—too ostentatiously, perhaps, to be mistaken for what it was intended to be—the Nazis put on a military parade in Paris this week. The purpose was clearly to intimidate the Allies into doing nothing about the much-talked-of second front. The troops—"with new arms and equipment," Berlin hastened to inform the world—were moving through the old French capital "in a westerly direction," i.e. toward the coast. And Vichy, no doubt echoing Berlin, tells of Nazi maneuvers being held in western France behind the "new Westwall" along the Channel.

Whether the Nazis feel strong enough and are actually strong enough to repel an Allied invasion of the continent is, of course, a question which no one can answer. An answer could only be given if the venture were tried. But it is apparent that the Nazis would prefer to bluff the Allies out of making the attempt. They do not appear to look forward to a test of strength with the Allies in the west with any degree of complacence. This is particularly understandable if, as the Russians insist, considerable numbers of German troops have been moved from France to the Eastern Front. Indeed, even while Dr. Goebbels is making every effort to persuade the Allies how foolish it would be for them to invade the continent, the Nazi propaganda chief is, at the same time, preparing the German people for just such an eventuality.

These two types of propaganda—one directed at Germany's enemies and the other at the Germans themselves—do not necessarily conflict. Hitler is under the obvious necessity of preparing his people for any eventuality even while seeking, through the propaganda of terror, to create doubt and fear in Allied ranks. Nonetheless, the very fact that the Nazi regime finds it necessary to impress the Allies with Germany's alleged strength in the west while preparing the public mind in the Reich for dangerous and difficult days is not without its encouraging aspects to the United Nations.

Saboteur Case

In denying civil justice to the eight Nazi saboteurs the Supreme Court did the expected thing. The full ruling still has to be published. It will be awaited with great interest because it involves issues which are vital both to our territorial and political security. Obviously we have not seen the end, but are only at the beginning, of sabotage and espionage cases. To handle them in the civil courts would be to help Hitler immensely, and that would be intolerable. We cannot afford to give our enemy, in our present pass, the slightest assistance.

At the same time we are engaged in delivering the world from a tyranny in which the rights of the individual have no place. Those rights are enshrined in our reign of law. If we simply disregard the law, even in our treatment of our enemies, we shall be in danger of coming out of the war as Hitlerian as Hitler. That is why the admittance of the petitions for writs of habeas corpus to the Supreme Court was widely approved. That is why, also, it will be of great benefit to have a judicial clarification of the authority of military commissions.

However, the offenses of which the saboteurs are charged are obviously not civil. Nor is the country at peace. The President used his war powers to have the saboteurs tried before a military commission, and to a layman there was every reason that he should have been upheld.

WHOM LAST I LOVED

Not like to bird-loud April, soon to cease,
Nor like to summer faded on the bough,
But she was silence, and her lips were peace,
Whom last I loved . . . and first remember now.

BRANSON BLAKE.

Why Not?—And For The Duration!

Letters To The Editor

Victory Through Prayer

With all the talk of the importance of a second front, as imperative as it may be, there is another front and defense more necessary to put on and that is the armor of God. Right now, and not in the final analysis when it is too late, must we realize that hate, bloodshed and destruction are not going to win this war. We are going around in a vicious circle, just fooling ourselves. Man can not rule this world alone—a higher power is the only real hope. So turn your hatred to prayer—that principle and justice may rule the world and that God may abide in the hearts of all men. That changed thought will turn the Axis of the world.

Thank God I was born an American, in the State of Virginia, and a stanch Democrat and, last but not least, I am a great admirer of Roosevelt and have fought many a battle for him. I do not wish any of the three to let me down—either America, the Democratic Party or Roosevelt—and right now I appoint myself a committee of one, regardless of the consequences, to say that if in this crisis politics plays a part in the minds of prominent men for their own glory, power or self-aggrandizement, when our boys are fighting and dying for America, I call them saboteurs of the first order—and they should be treated as such. What will politics—Republican or Democratic Party—who is to be the next President or Governor of New York—or where you are going to invest your money—mean if we lose this war? It will take all of our energy, strength and time to win it. Wake up, America! Stop sleeping! Forget the ax you have to grind and remember that God is still Father of all. Let's not lean upon our own understanding—rather let us oft repeat "Thy will be done." Let's not just say "God bless America," but "God bless the world," that they may know the truth. Then the war will be over—a victory for all.

BESSIE POWELL DUNLOP.
Washington, July 26.

Petrillo Case

I read your editorial yesterday re the Jimmy Petrillo "scare" and felt so deeply that everything you said is so true, that I had to sit down and start writing.

Jimmy Petrillo may be the "boss" and the root of all the trouble but why don't you look around you, right here in Washington, D. C.

In this connection and as a suggested case, it would be interesting to know who notified union headquarters in New York that two top notch bands, playing a week's engagement here, at their own expense played benefits for our service men at Fort Myer, Va., and Fort Meade, Md., which resulted in said bands being called on the carpet by Local 802, given a lambasting and told not to do it again, which none of the visiting bands have done since.

Could it be that the local "local" here is scared to death that these name bands, which Heaven only knows have been coming to Washington since the war started, will take most of the business away from their "spots?" Incidentally, if a musician doesn't know a "brass hat" on the local intimately—he might as well take up bricklaying as a profession, unless he likes slow starvation.

Thanks a million for that editorial. I've been waiting a long time for it—but it is certainly too bad that nothing can be done about it, at least one would think that the "czar" would permit his bands to entertain the "real" men of this country at their respective camps.

W. C. H.
Washington, July 27.

All communications must carry the writer's name and address, though pen names are permitted at the editor's discretion. In fairness to other correspondents, letters should be held to 300 words. Letters are subject to condensation.

Don't Wait For Hitler

My observation of the average American is that he is not willing to be led around like a lamb. Yet the tenor of certain letters published in the readers' column of The Post may lead one into believing the opposite. It seems that the authors of these letters would like to silence those who are urging an immediate opening of a second front in Europe. Their argument is that the layman knows too little about political and military matters and that therefore everything must be left in the hands of the leaders of Government and the "experts."

A government that does not secure nor heed the sentiment of the people on vital issues of the day necessarily becomes a government over the people and not a government of, by, and for the people. The people must make the general policies of government, and then the elected representatives and "experts" can work out the details and methods by which these policies will be put into effect. Too many of us in the past have been willing to sit by and allow the "experts" to set the course of our domestic and foreign policies. How sorry we now are that we did not heed the voices of those who for years urged that we embargo Japan, or at least not send war supplies to that country? Then, too, these people were shouted down and told not to meddle in affairs that involved expertness in the field of foreign policy.

Now, the voices for a second front: Certainly our Government must hear more and more from the people on this issue so vital to our way of life. "Too late" must not be the epitaph inscribed on this particular episode. The Nazis are using the bulk of their forces in Russia. Shall we wait until they are able to turn westward or until Japan opens a second front in Siberia? Delay may mean terrible losses and hardship for the United Nations, if not defeat.

Surely the landing of an army in Europe will entail great sacrifices, but such sacrifices will be a drop in the bucket compared to those we will suffer if we wait for Hitler to decide the Battle of Russia.

I believe that we must get into the fight with both fists now, and that means the opening of a Western Front in Europe.

JESSIE MONROE.
Washington, July 29.

Oil To Coal

Have you inquired into all the facts on conversion to coal for house heating? In the middle of May I looked into the question. I found that my furnace will not burn anything but oil, so I called up my heating man and asked about the cost of a new coal-burning furnace. I was informed that he could not sell me one without a priority. I then called the appropriate office of War Production Board and was informed that I might apply if I wanted, but that if I had a functioning oil furnace they could not grant me a priority.

I suggest that you assign a member of your staff to make a study of this situation and follow up your editorial with a report on what he finds out. Don't put all the blame on the consumer.

B. W. THORON.
Washington, July 28.

Squeeze For Space

It's only the middle of the week, and already I'm beginning to wonder if I'm going to be able to make it to work each morning. I belong to a car club, but the owner of the auto went on a vacation this week, so I'm finding out how the other 90 per cent are getting to work in the morning.

I wait at Fourteenth and Thomas Circle until seven or eight Bureau of Engraving cars go by—not because I'm waiting for a car that's not crowded, but because none are stopping. As they go by, one can see that standing room only has been converted into squeezed aisles of workers.

A car finally stops, and three people get off, so four of us get on, and the motorman, who is also the conductor, calls out in a blustering tone "Move back of the white line." I try to find enough space back of the white line for just one foot, but still he calls out "Move back of the white line." With a little more squeezing on the part of the person next to me, I finally get back of the white line.

There's no strap to hang onto for this is one of those streamlined cars, but really we are so well crowded that we wouldn't be able to get our arm out of the squeeze anyway. The car stops, two more people get off and three more get on, and there comes that voice calling out optimistically "Move back of the white line."

They can just barely get on the white line this time, but the car pulls off with a jerk and that throws all of us back about three inches. The car stops again, and this time only one passenger disembarks, while four more people get on, and the white line is still a problem.

ANNA L. WIDMYER.
Washington, July 29.

Second Front

Three cheers to The Washington Post for the superb editorial on the Second Front. You did a fine job of answering all objections that have been raised against the immediate opening of a second front.

As you say, the people are not military experts. But they can understand correct policy and thus guide military strategy. A second front means demanding the end of hesitation and vacillation; it means the end of politics—as—usual; it means getting rid of the "too late and too little" policy.

The urgency of the situation is frightening. Can we dare to sit by while Hitler destroys our most powerful ally? Will not the job be many times harder if the Russian front ceases to exist? Now a second front would only have to face a few depleted German divisions. If we wait we will have to face the whole German army, strengthened by victories in Russia. Can we afford not to open that front?

It isn't enough just to talk about it, to reach conclusions and let it go at that. How about letting the President know that we want action now. A letter campaign showing that we are behind him would strengthen his hand, give him courage to take the firm and bold steps needed. In no uncertain terms, he would tell our hesitant experts that it's too quiet on the Western Front.

This is an election year. How about finding out how our various candidates stand on the second front issue? How about electing a Victory Congress and rejecting the obstructionists and politics-as-usual men?

Above all, if we want a second front, we won't get it by keeping it a secret.

JOSEPH PAUL.
Washington, July 25.

The Post Impressionist

Postwar Planning And Sunsets

Around the conference tables and from the editorial dispensers the focus is on a "just and lasting peace," they explain acts of "preventive encirclement strategy," the goal is "no aggrandizement, territorial or other." The bigwigs and the smooth larynx boys call it "postwar planning." As for me, I take a round-eyed stare into the future, a deep breath, and murmur, with an unfaltering confidence, my own figurative handle—"afterward." "Afterward" has connotations "postwar planning" could never evoke.

Before my friend Kurt began to send me messages "sans origin," he straightened his broad American-born shoulders so recently garbed in khaki "to insure a new day for America" and added, ". . . and for all of those fragmentary yellows and greens and purples that patch-quilted the maps in our school geographies." That was when I began to take the round-eyed stare into the future, the deep breath, et cetera, and began to plan an "afterward."

"Afterward" means doing again those highlighted things we'd been doing together . . .

Like . . . dining on frankfurters and frijoles so that we could afford gasps of delight at the tomcat pantomime of Leonide Massine, at the pendulous grace of Slavenska, when the Ballet visited the National.

. . . Like listening to Kurt say, "Jonathan Jo has a mouth like an 'O' and a wheelbarrow full of surprises," when one day he pulled a hammer from out a sober pocket and fastened the victrola wire along the baseboard with rubber-tipped staples from another pocket! And then reading A. A. Milne from one cover to the other and discovering some of the verses some of the people knew when we were 6, like "The King's Breakfast," and the one about beetles, "We went to all the places which a beetle might be near, and we made the sort of noises which a beetle likes to hear," and the whole of "Jonathan Jo." Who hasn't known a "Jo" who has repaired broken-down doll carriages, or maybe helped straddle the first subtraction problem?

. . . Like going to the circus in May. Seeing green mermaids float in thin air. And a sweet black bear stand unscathed amidst lions and tigers. And 12 white chargers prancing with armored knights astride. And the clowns. Those who move in their own world, interested in no other thing than a minute task, exaggerated beyond reality. They have found the escape, the detachment absolute from time. Seeing the icing on all the birthday cakes I ever had come to life in the ballet of elephants. Their huge middles tied with pink ruffs, their paper-thin dappled ears flopping, they danced, with live fairies for partners! Oh, Anderson, and Grimm, and Uncle Remus! Oh, Walt Disney and Chaplin—you have known sawdust in your shoes! The ringmaster had boomed "Children of all ages, I welcome you!" His booming voice had been the open sesame to the wonder of first impression.

. . . Like mounting the horses one early Sunday morning. There were Stephanie and Bob and Kurt and I, and we Indian-filed it through Maryland forest. The horses, like fluid lightning, taking jumps—all new for me—first one 12 inches high, then another, higher, then another, and all coordination and ease. And ducking to avoid the overhanging foliage. And breaking into the open from the early rising sounds of a wood streaked with sun. And slowing down to a rhythmical trot. And afterward . . . just lazing, behind a barricade of Sunday papers.

. . . Like taking long drives. The day before gas rationing set in, Bob had said, "We'll drive out to Igloo Village." And I had visions of our northern neighbors bundled in their furs and being amused at customs imposed by climatic conditions such as ours. Kurt and Stephanie and I piled into Bob's car and after driving about 12 miles, to where the trees tip the sky, we came upon white hemispheres of cement placed like peach halves, with proper openings for air and light. This is no settlement of Eskimos. It is a housing project that has drawn on Eskimo line and design for inspiration.

Then sitting around four glasses of beer and drinking, and thinking of home. You were bound to, after seeing plans for homes. Bob stroked his long Maine jaw and jawed, "Those igloos are still new. There are plans for apother." And Bob said, "Remember the big families, with children of all ages?" And we gulped, or just blinked. "What happened when the children grew up and moved away, and a rambling house—with rooms for eight—sheltered the original two?" And Kurt hazarded, "They took in roomers." But you can't waylay Bob. "With igloos, as the family increases, the apparatus is employed, inflates another balloon, covers it with gunite, builds a connecting passageway, and presto, there is more room. And when the family decreases, presto, the company carts away the surplus lebensraum."

And visualizing a functional plan for homes. Kurt said, "They should include such projects in plans for the postwar period." The visions were logical. Especially if schemes—for larger hemispheres; for a fireplace set like a wedge of pie at one wall, allowing space for the rudiments of living; for a rope ladder leading to a patio atop the passageway between the solids—would be realities. All this for "afterward," when homes are built again.

Then driving down to the Potomac to watch the vicissitudes of the sun, on which the Government holds no priorities. We witnessed the sun submerge in a glittering orifice and dreamed plans to see it together—"afterward"—when all the fragmentary yellows and greens and purples shall have burst forth upon the maps again.

NATALIE ABRAMSON.

Hammer On It Daily

Congratulations on your powerful editorial, "Second Front," in last Saturday's Post! This is something that ought to be hammered on, day after day.

Why not try it?

VISITOR TO WASHINGTON.
Washington, July 28.

Today And Tomorrow

By Walter Lippmann

Why Bombers For Cargo Planes?

IN REGARD to cargo and transport planes, there is no doubt that if we are to build a great fleet of them, we shall have to do with less of some of the other things in the military and naval program. But why must we assume that the only way to get more cargo planes is to build less bombers? Why is this the choice that has to be made? Is it really true that we must sacrifice the striking power of what has proved itself to be our most effective weapon if we are to enjoy the advantages of increased air transport?

LIPPMANN

That is the crucial question. The director of the WPB for aircraft production, Mr. Harold E. Talbott, has just told the Truman Committee that with adequate supplies of tools and raw materials production in the aircraft field could be increased by 25 per cent. This would give us an immense cargo fleet over and above, not instead of, the fighting air force. Why then must we jump blindly to the conclusion that the tools and raw materials for the cargo planes must be taken away from the bombers? Let us first have an inquiry whether any or all of the tools and raw materials could be obtained by reducing some of the other less important weapons and equipment that the Navy and the Army have on their schedules. For the conduct of this war some of the other weapons and equipment may quite possibly be less important than a great airforce plus a great fleet of air transports.

IF THIS ISSUE is to be discussed lucidly and judiciously, we must not let the choice be narrowed to bombers and cargo planes. It may be just as reasonable to insist that the choice is between cargo planes and some fraction of the surface Navy, the ordnance, and the equipment of the Army ground forces. For all the other programs draw upon the same pool of machine tools and critical materials, and there is no reason in the world why the real issue should be obscured by assuming without further inquiry that all the machine tools and critical materials which could be allocated to aircraft are already allocated.

They have not been. An inquiry might show, for example, that the allocation of machine tools to aircraft is 25 per cent and of critical materials 15 per cent. Inquiry might show further that to have the bombers and the cargo planes besides, the allotment to the aircraft industry might have to be raised to 40 per cent of the machine tools and 20 per cent of the critical materials. This might then require the Navy, the ordnance, and the ground Army to reduce their total programs, say by something like 15 per cent.

THIS very rough illustration brings out the important point that possibly, and indeed almost certainly, we do not have to choose between cargo planes and our best weapon, the bomber. If the problem is looked at as a whole, the real choice may be between cargo planes on the one hand and certain weapons and equipment which for this war are of less importance.

Surely there is no reason why we should confine ourselves to comparing the cargo plane with the one most desirable weapon at the very top of the list of the things we want. Why not start at the bottom of the list and find out what are the weapons and equipment, requiring machine tools and critical materials, that we could most readily do without if we have to have more air power? There is no reason why the existing division of tools and materials among aircraft, Navy, ordnance, and Army ground forces is to be regarded as final and untouchable.

IT FOLLOWS that in order to reach a sound decision, Congress and the public can do much to insist that Mr. Nelson and the procurement officers of all the services draw up a true budget of the real cost of the cargo planes —that is to say a budget which shows what the other services could best give up if the cargo plane fleet were expanded.

Then the decision on this budget of facts should be made by the combined chiefs of staff. For they alone have the knowledge and the responsibility for determining what balance among all tactical weapons fits best their strategical plans. They alone can judge whether the additional air power would be worth having at the expense of other forms of military power.

This question cannot be settled by the newspapers. It cannot be settled by the Truman Committee, though that committee is well equipped to elucidate the broad issue. It cannot be settled by Mr. Donald Nelson and it cannot be settled by the Joint Army-Navy Munitions Board. They can only define in detail the choices that would have to be made. Only the high command can make the choices and settle the question. For the question is what kinds of weapons and equipment we need the most urgently to fight the kind of war they mean to fight.

IN MAKING their final decision the high command can, on the basis of past experience, afford to discount somewhat the estimates of the sacrifice which such a program would require. There are some very human factors in these estimates: each branch of each service, inspired by the desire to make a fine record, tends to insure itself by exaggerating the things it cannot do without and by making it appear that the things it would have to give up are the most indispensable things.

Thus Mr. Nelson, though nominally able to do so, has never had the authority or the know-how to reach into the Navy and Army specifications of requirements and insist that they be simpler and less perfectionist. As compared with our enemies or with our allies, our armed services have luxurious standards of design and equipment which are a hangover from the days when they could buy anything they wanted with the money they had. Necessity is the mother of invention and of ingenuity, and if a somewhat more necessitous standard is imposed, we may well find that they can do more than they think with somewhat less than they are used to having.

There is also a strong disposition to make the sacrifices of economy seem as catastrophic as possible. The argument that bombers must be sacrificed to get cargo planes is in itself a striking example of this form of argument. It will be used all the way down the line: if the Navy and ordnance and ground Army are asked to give up some machine tools and critical materials, the argument is sure to be made that this means giving up the next most desirable and popular weapon on the program.

IN REACHING a true decision these human tendencies to obscure the issue have to be weighed and discounted.

The Once Over

By H. I. Phillips

Private Purkey

Dear Harriet:

Well you could of knocked me over with a Army muffin when you wrote me you had joined the Army too. But why the WAACS? From what I know of your fighting abilities you wood of made swell material for the Regular U. S. Army.

* * * *

I have seen you good and mad plenty of times and if you are that mad at the Japs and Nazis, witch of coarse you are, I will take you over any three killers in my outfit. But I still don't like the idea of you in the women's Army. One of us is entitled to sleep regular hours and get breakfast on our own terms ain't we?

* * * *

Also it seems a reflection on me to have you join up. It is like you felt Uncle Sam could not depend on me alone to win this war. As a matter of fact knowing you are in uniform makes me nervus and worried and I got worries enough. Who is going to take care of the home front if all the dolls are in a Army? Who is going to do the dishes and keep the kitchen sink from becoming a public health problem? Or am I talking like a twirp?

* * * *

Take you and me, Harriet, how am I going to feel like a hero if you are in a Army also and vica vista? It was a sort of comfort to me to write you and tell you all about my troubles in the service but it won't be no more now that I know you have got the same troubles yourself. And it was nice to get news from you on everything witch was going on at home. From now on you won't know no more about what goes on at home than I do.

* * * *

I think if we are to have a women's Army and a men's Army they should be merged. If we had our wives and sweethearts with us in the U. S. Army there wood be less chances of our spreading out in so many places all over the world on account of the women wood not let us go running all over the map so much.

* * * *

I hate to think of you being rooted out of bed by a bugler every morning. As well as I know you, Harriet, I wood not dare to try to get you up at 6 every morning even by telephone. And I half to laugh at this business of you getting a half hour to dress and get down to mess. Every time I ever called to take you anywheres it took you a couple of hours to dress.

* * * *

I am glad I have not got that Colonel Faith's job breaking in the WAACS. As like Sergeant Mooney says it is tough enough for a man to try to make another man do what he is told without trying it on a dame. Mooney says that he wants no part of no Army witch abolishes the guard house and k p duty. He says all chance of discipline in the woman's Army is gone with the wind. But I wood not be two sure. My advice to you, Harriet, is to do what you is told and avoid arguments. Also watch your feet and resist any Army dentist who starts pulling out more than three teeth at a yank.

* * * *

I inclose a new snapshot of me witch you asked for to hang up on the back of your locker. That buddy of yours who said she thought the picture you have of me was Wallace Beery must be plenty fresh.

* * * *

Well, all my love, and remember me to Oveta Culp Hobby Lobby. OSCAR.

* * * *

P. S. I read a piece where Miss Hobby said all the WAACS have got a date with Destiny. Who is this guy?

Impression

Laws may stop men or curb a trend,
And make me seem a pussy willow;
The courts may pile bans end on end
But only God can stop Petrillo!
V. V. C.

The British Broadcasting Corporation has barred "slushy and sentimental songs" about the war from its programs, saying it will broadcast only virile, robust ones.

* * * *

Wanna bet?

Can You Remember—

Away back when almost anybody could locate all parts of a war?

Chile's War Stand

By Virginia Prewett

Favored Nation Shuns Axis Break

THE REASONS why the Chilean people have been chosen to stand alone among the 21 American republics in supporting an official policy that keeps intact their relations with the Axis are various and cannot be over-simplified. However, from talking with Chilean men-in-the-street at Santiago and in the nitrate and copper region, from following their press both before and since Rio, and from interviews with their economic experts and government leaders, I have received the strong impression that two ideas are widely spread in Chile. One is that they feel justified in bending over backward to keep Axis wrath from descending on them because they somehow believe that Chile would be more deeply hurt than most nations if they provoked reprisals against their long sea lanes. The second is that they feel that Chile has had and is having a pretty tough time of it all the way round and should save her own national neck, no matter where the hemisphere chips may fall.

Alert Axis sympathizers have not failed to make the most of both these ideas. Chile's situation has been such that they can skim off a large number of surface truths to use as supporting arguments.

No one at all familiar with Chile's story will deny that she has had a number of very difficult national problems to meet within recent years. The worst of them until the war came along was of course the nitrate depression. Her world monopoly that she had had since 1881 was broken by the German invention of a synthetic during the first World War. The bonanza was fading in the early 1920's and the crash of prices in 1929 burst the bubble for good.

Her Several National Problems

Chile has never recovered, but has been making a comeback fight. She took over the remnants of the nitrate industry and played nitrate exports against import purchases through a series of compensation agreements. American capital began to develop her great copper, resources. This helped take up an employment slack and partially replaced nitrate in the export picture. Import quotas and exchange control were used to stimulate national manufacturing. Agriculture was favored by official policy, with the result that in 1938, when mineral exports had not yet climbed back to half their predepression dollar value, the value of agricultural exports had increased 112 per cent.

Intense political activity paralleled the economic crisis. In 1939 Chile elected a Popular Front government that undertook to speed up recovery and social reform.

The first of a series of blows that began falling was the great earthquake of January, 1940. It wiped out a populous town and disrupted its surrounding region. Rescue and rehabilitation severely strained Chile's financial resources.

An ambitious plan to solve the long-term problem by industrializing Chile was formed in 1940. Her iron and other mineral resources were to be used to make high-speed special steels that do not compete with our production. Chile began to build a series of great dams to obtain power for this industry.

But Hitler's conquests meanwhile were taking away Chile's continental markets, where a third of her exports had been going. Supplies from us began to cost more. The Popular Front began to fall apart. In 1941, as a final stroke of bad luck, President Pedro Aguirre Cerda died and the nation was plunged into the period of uncertainty that always accompanies a presidential campaign.

Difficulties Not Insurmountable

An examination of Chile's position shows that although she deserves full sympathy for disasters and her struggle to overcome them, her difficulties are not by comparison greater than those of many of the nations of the New World who are doing everything they can for the common security against German and Japanese conquest. Since Chile's nitrate dream ended in 1914, Brazil has come back from two crashes, that of rubber and of coffee. All the raw-material nations of the Western Hemisphere suffered severely in the world depression, and not one will escape severe effects from the second World War. Half Brazil's foreign commerce was with Europe. Mexico, Peru, Venezuela all lost as large a per cent of markets as did Chile.

Chile has been and is in fact in a far better position on manufactured supplies than the majority of the Latin American nations. Her industrial development during the last ten years has made her almost self-sufficient in consumer articles. She has to bring in some materials with which to make them, but her situation is far better than the nations that have to import the bulk of their articles of everyday use in finished form. She also has a high degree of self-sufficiency in foodstuffs. One of her biggest food imports, sugar, comes from nearby Peru.

A main factor in Chilean thinking on supplies seems to be the fact that they have been one of the first countries to feel the actual pinch. As they readily point out, their economic disasters of recent years have not permitted them to accumulate large stocks to ease them into the crisis. This is perhaps underlined in their minds because Argentina, their nearest neighbor, has had large stocks. Chile was one of the first countries to feel the gasoline shortage and has been rationing gas now for some eight months. Nazi sympathizers have attempted to twist the gasoline situation into a sort of indirect United States reprisal against Chile for her stand at Rio. No better proof of the absurdity of this could be given than the situation in Brazil. Her role at the time of Pearl Harbor and at Rio was spectacularly pro-United States, yet her government has had to forbid the use of passenger cars on account of the lack of tankers for gasoline distribution.

Favored U. S.-Chile Relations

The records show that Chile's position in relation to the United States has been more, rather than less, favored. She received a 12 million dollar Export-Import Bank loan for her long-term development plan, what is more important, during the last two years when we have been called on to supply and arm half a world, she has continued to get hydro-electric machinery, farm machinery and other supplies for this plan. At present, she is still running passenger cars and is getting the fuel oils necessary to carry on at full speed the nitrate and copper industries, in which about half her gainfully employed are directly engaged. She is selling us every pound of copper that she can produce and many other national products.

Even in the matter of shipping, her position is more advantageous than that of many Latin American nations. From the Canal southward, her sea-lane is in much less danger than Brazil's, for instance. Brazil's skirts the bulge, within 1600 miles of the Vichy-controlled base at Dakar, where Germany has boasted of basing submarines. Much of Chile's supplies go through our Gulf ports and are not exposed to the submarine campaign along our Atlantic Coast.

There will always be southbound space for Chile's necessities. We have to bring her copper here and will protect our line of supply. There appears little probability that Japan can wage a general submarine warfare along South America's Pacific Coast. Chile's own relations with the Axis, which give Axis spies a chance to report on definite ship movements, are the greatest immediate threat to this line of communication.

One of the final factors that is notable in the United States-Chile relation is the degree in which American public opinion has reserved judgment on Chile's non-cooperative course. From this it is plain that we are still hoping that Chile will come into the Inter-American defense system before the American republics are forced to choose sharply between friend and foe.

Average Jap Admires U. S.

By Joseph Dynan

Wide World Staff Writer

Doesn't Like War

LOURENCO MARQUES, Portuguese East Africa (Delayed).—Despite a flood of bitterly anti-American propaganda, the average Japanese still retains respect, admiration and some affection for the United States and for Americans.

This appeared evident to this writer throughout his interment in Tokyo, in contacts with subordinate guards and persons outside seen during trips for hospital and dental treatment.

It also appeared evident through contacts with various members of the crew of the Asama Maru, aboard which I came here with other released internees en route home.

While the officially dictated press is depicting the Americans as "softies" and a lot worse, the average Japanese I met seemed to regard Americans as good-hearted and to feel that war was a bad thing and attributable to governments rather than peoples.

A SUBORDINATE policeman on the night of April 18—the day after the United States Army Air force raided Japan—said he admired the American aviators who were courageous enough to fly a great distance to bomb Japan.

In a typical gesture a shopkeeper in pidgin-English said: "America people all right; Japan people all right. Governments . . ." here he held up his hands with crossed fingers.

Different attitudes were displayed toward the British and Americans—the British receiving the onus from both people and propaganda.

One of the propaganda themes was that President Roosevelt solely was responsible for the war and that if he were removed the war could be ended.

Japanese who should have known better, including executives of the Japanese news agency, Domei, expressed this view.

One said, for instance: "We would like to be friends—if only President Roosevelt would change his mind."

The propaganda meanwhile streams out, labeling Americans as jazz-mad and luxury-loving as against the stern patriotism and spartan virtues of the Japanese.

Many Japanese know their news is colored and hence do not take it over-seriously.

News outside leaks through only backhandedly whenever the Japanese see the necessity of denying what they call "fantastic" Allied propaganda.

FOR EXAMPLE, the battle of Macassar was only hinted at within an article ridiculing Allied propaganda. Later the Japanese denied the battle ever occurred.

In its accounts of the United States, the press emphasizes American shortages and alleged national confusion and war hysteria.

Some of these stories provided many laughs even in the weeks of my daily anxiety over whether the police would carry out a threat to imprison me.

For instance, Tokyo newspapers declared soberly that American morale had suffered a grievous blow when women were unable to obtain stockings and sportsmen were finding difficulty getting tennis balls.

A Bataan prisoner was quoted as saying he was glad he was only slightly wounded because he would be able to dance again.

Another story said a Japanese dog by its barking rattled the defenders of one position, resulting in Japanese capture of a whole regiment.

During a shopping trip I noted no derision or antipathy.

Japanese Sergeant Waxes Philosophical

By Relman Morin

Lourenco Marques, Portuguese East Africa (Delayed) (Wide World).—Sergeant Hashimoto was a philosopher.

The sergeant was assigned to "protect" me for more than six months—such protection being a Japanese euphemism for internment which took place in a presumably neutral country (French Indo-China).

The sergeant frankly disliked army life.

"I have been in uniform more than five years now," he complained, "and still I'm only a sergeant. What an army."

Once he said he actually believed the story of the Japanese attack on Pearl Harbor was Japanese propaganda. Later, however, he expressed reverse opinions.

On one occasion, for instance, he asked me what the United States could do, "the Pacific Fleet having been totally destroyed."

I said this was highly doubtful, but even so the United States could simply build another fleet —"probably two or three more."

This seemed to depress him. He ceased speaking to me for two days.

His view of the probable duration of the war progressively lengthened. Early in December he thought Japan would be victorious in about a year. After the destruction of Japanese convoys in Macassar Strait he made it about two years. After the Battle of the Coral Sea he began recalling the Hundred Years' War of the Middle Ages.

And after the Midway Battle he said gloomily:

"I believe we should make peace."

British Propaganda

By Selden Menefee

An Organized Victory Campaign

BRITISH BOMBERS are now regularly delivering to Nazi-occupied countries miniature newspapers printed in a dozen languages, according to a British broadcast to Europe on July 22.

The tiny papers, approximately 8 inches long and 5 inches wide, are marked "Brought by your friends of the R. A. F." The London radio reports that copies distributed by the R. A. F. in Germany and northern Italy have been found on prisoners taken in Libya and northern Russia.

During the first half of this year Great Britain dropped 71 million propaganda leaflets on Germany, and 101 million more on the occupied countries, according to a London broadcast to Germany. This is an increase of 27 millions from the total previously announced. In all, 176 different messages of hope were sent into Axis Europe.

Not all of these have gone by plane. One recent Berlin broadcast to Germany said, "In the dropping of leaflets, the enemy has recently been using free-moving spherical balloons with a diameter of 2 to 3 meters. They are filled with hydrogen . . . The population is warned not to touch the balloons on the ground, since there is danger of burns."

The British leaflets sent to Germany, according to London, concentrate on seven basic questions. The general line taken by the British in answering these questions is as follows:

1. Can Hitler expect a compromise peace?

Answer: The Treaty of London, signed with the consent of the United States, declares that Britain and Russia will never negotiate with the Hitler regime or any other German government which has not renounced military aggression.

2. Does Hitler's defeat mean Germany's destruction?

Answer: In September, 1939, and again in May, 1942, Britain declared that after Hitler's tyranny has been destroyed, the Allies' aim is to make it possible for all European nations, *including Germany*, to build an international order which will protect the people from injustices, unemployment and economic exploitation.

3. Will England surrender Germany to bolshevism?

Answer: In Article V of the London Treaty, Britain and the Soviet Union pledge not to interfere in the internal affairs of other countries, once Hitler's war machine has been completely smashed. The "Bolshevist Menace" is simply a propaganda specter.

4. Does Hitler's defeat mean unemployment and inflation in Germany?

Answer: In the Roosevelt-Churchill declaration, England and the United States pledged not to permit economic discrimination against the defeated nations. This was affirmed by Russia in the Treaty of London. The United Nations know that in the modern world the prosperity of one nation depends on that of all.

5. Does Hitler's downfall mean a new Versailles?

Answer: A super-Versailles already exists, but it is the one Hitler has forced on much of Europe. The United Nations are determined to avoid these three mistakes of the old Versailles Treaty: (a) The "bearers of German militarism" were treated with too much leniency; (b) no provision was made for the economic growth and reconstruction of Europe; and (c) neither the United States nor Russia participated in the establishment and maintenance of European peace.

6. Does England expect the German people to help destroy Hitler's regime?

Answer: The British know what difficulties the German people face in opposing Hitler. The United Nations' position is: Smash Hitler's war machine. If the German people will help to speed Hitler's downfall, millions of lives will be saved. A revolt would undoubtedly cost many lives, but continued rule by Hitler would mean even greater sacrifices.

7. What would be the result of action against Hitler by the German people?

Answer: The true enemies of Germany are the Nazi militarists who are prolonging the war. Germany can have peace tomorrow if she will free herself from Hitler and militarism. This will open the way for peace, liberty and justice.

As for occupied Europe, Berlin claims in a recent English-language broadcast that United Nations propaganda—both in leaflets and by radio—promises the early arrival of British and American forces, and appeals to the population to assist the Allies by an armed revolt against Axis troops. Constant Nazi counterpropaganda tries to convince the Europeans that German U-boats make the opening of a second front impossible.

On This Page

WALTER LIPPMANN — Tuesday, Thursday, Saturday.

MARK SULLIVAN — Sunday, Monday, Wednesday, Friday.

ERNEST LINDLEY — Sunday, Monday, Wednesday, Friday.

BARNET NOVER — Monday, Wednesday, Friday.

MERLO PUSEY—Tuesday (on vacation).

CountyParty Head Held for Jury in Embezzling Case

Special Dispatch to The Post

Gettysburg, Pa., July 31.—John P. Butt, former district attorney of Adams County and State budget secretary for former Gov. George H. Earle, was held for action of the August grand jury on two charges of embezzlement this afternoon after a hearing before Justice of the Peace John H. Basehore. He renewed $1000 bail.

At the hearing, Butt, who acted as his own counsel, presented receipts to show that he had made payment in full of the $188 involved in the two accounts within 24 hours after his arrest a week ago. A former client, Mrs. Anna W. Kelly, Littlestown, is the complainant. Mr. Butt for a number of years was Democratic chairman of Adams County. He entered pleas of not guilty to both counts.

Specialist Corps Uniforms to Carry Silver Buttons

A uniform has been prescribed for the new Army Specialist Corps, with silver instead of brass buttons, the War Depratment announced yesterday.

In cut, material and color it will be the same as that of the branches and services of the Army, and insignia of rank and grade will be the same. Three distinctions will mark the specialists' uniform.

The official corps emblem, a silver grey eagle displayed with wings inverted and standing on a bundle of arrows, will be worn as a cap device.

The initials "ASC" will be worn on the collar in place of the branch insignia of the Army. And the buttons will be of silver grey plastic.

Off The Record

By Ed Reed

"The cook says our engagement was too short—he couldn't save up enough sugar!"

Roosevelt Urged To Give Ultimatum On Nazi Atrocities

President Roosevelt was urged yesterday by representatives of nine Nazi-dominated countries of Europe to give a "final warning" to Germany and her Axis partners to cease committing war crimes in occupied areas.

The request for such a warning was contained in a note presented to Secretary of State Hull. Those signing the note included representatives of the governments of Norway, Belgium, The Netherlands, Poland, Greece, Czecho-Slovakia, Jugoslavia, Luxembourg, and the French National Committee.

The note referred to an "increasing number of barbaric acts" committed by Germany.

"Recent developments have made it clearer than ever before," the note said, "that the time has come publicly to warn those who are responsible."

The Gallup Poll

By George Gallup

Director, American Institute of Public Opinion

Three of Four Motorists Willing to Sell Tires To Government If Needed to Aid War Effort

Princeton, N. J., July 31.—While there may still be confusion in the minds of the people about the rubber situation, car owners, throughout the country are willing to turn over tires to the Government if the need arises.

This additional evidence that the people are thinking in straight lines on the business of winning the war, and are ready to make any sacrifice to that end, was brought to light by a special Institute survey of car owners, who were asked:

"If the Government needs tires, would you offer to sell some of your tires to the Government for a fair price?"

Of those interviewed in the Nation-wide study, approximately three out of every four expressed willingness to sell one or more tires to the Government.

The tabular results were as follows:

Yes	73%
No	22
Undecided	5

Reliable estimates place the number of car-owning families in the United States at 20,000,000. If 73 per cent of these were willing and able to sell only one spare tire from their cars, the Government could now obtain nearly 15,000,000 tires—enough to equip more than 3,500,000 essential automobiles of one kind and another.

Farmers Less Willing

As might be expected, farmers, who face greater need for cars in their daily existence, were a little more reticent about turning over their tires for Government use than were car owners living in the urban areas.

Farmers	
Yes	62%
No	30
Undecided	8

City-Dwellers	
Yes	76%
No	19
Undecided	5

The offer from the car-owning public to help its Government overcome the rubber shortage is perhaps more signficant in view of an earlier survey revealing that nearly 4,500,000 families reported they would be forced to put up their cars by November because of their own critical tire needs, and that 12,000,000 families would have to do the same thing by next April.

By the same token, the sooner the Government acts to take over some of the privately owned tires, the greater the supply of usable tires it will find itself able to obtain.

"Victory Through Air Power"

Never has The Washington Post brought its readers a more vitally important book than "VICTORY THROUGH AIR POWER." Written by Major Alexander P. De Seversky, internationally known expert on aviation, this book tells many of the terrible reasons why Air Power has failed the United Nations . . . what strength must be reached before victory is ours. Now published in convenient serial form, this important book comes to you every Sunday in The Washington Post, starting tomorrow.

Store Open All Day Saturdays, 9 A. M. to 6 P. M.

SALE

Priestley's NOR-EAST

Our $37.50 Priestley's Nor-East SUMMER SUITS $31.75

Six more weeks of humid Washington heat loom ahead. That makes this *timely reduction* on our famous Nor-East tropicals doubly important. This *aristocrat of Summer fabrics* is an English creation. Heat-repelling Angora mohair blended with wear-resisting Australian worsted makes a tropical that actually is *cool to touch.* Drape and non-drape models; light, dark, and pastel shades, plain or patterned. Were $37.50. Now $31.75

OTHER SELECTED LIGHTWEIGHT SUITS

$33.50 Tropical Worsted Suits, $27.50
$50 Tropical Worsted Suits, $42.50
$29.50 Irish Linen Suits, $23.50
$20 Irish Linen Sports Jackets, $16.75

LEWIS & THOS. SALTZ INC.
1409 G STREET N.W.
EXECUTIVE 3822
NOT CONNECTED WITH SALTZ BROS., INC.

The Washington Post

Registered in U. S. Patent Office.

An Independent Newspaper.
(Published every day in the year.)

Eugene Meyer, Editor and Publisher.

The Associated Press is entitled exclusively to use for republication of all news dispatches credited to it or not otherwise credited in this paper and local news of spontaneous origin published herein. Rights of republication of all other matter herein are also reserved.

New York Office.....270 Madison Avenue
Chicago Office.....360 North Michigan Avenue

CARRIER DELIVERY

District of Columbia and Suburban Areas:

Daily and Sunday Editions..... 18 Cents Per Week
Daily Editions Only..... 10 Cents Per Week
Sunday Editions Only..... 10 Cents Per Week

BY MAIL—PAYABLE IN ADVANCE

Maryland, Virginia, West Virginia and North Carolina

Daily and Sunday		Sunday Only		Daily Only	
One year	$12.00	One year	$5.25	One year	$7.00
Six months	6.25	Six months	2.75	Six months	3.75
One month	1.10	One month	.50	One month	.70

Other States, Mexico and Canada

Daily and Sunday		Sunday Only		Daily Only	
One year	$12.75	One year	$5.50	One year	$7.50
Six months	7.00	Six months	3.00	Six months	4.25
One month	1.20	One month	.55	One month	.75

Rates to Foreign Countries not listed will be furnished upon request.

Entered at the Postoffice, Washington, D. C., as second-class mail matter.

TELEPHONE NATIONAL 4200.

Saturday, August 1, 1942

Designating Shelters

Presumably District Defense Coordinator Young was referring to the encouraging evidence of public cooperation during Thursday afternoon's surprise air raid alert when he termed the test "a dandy." For it was anything but a dandy in one important respect. That was the revelation, depressingly apparent to persons caught on the streets when the alert sounded, that Washington lacks properly designated air-raid shelters. To be sure, wardens were on the job, directing the occupants of vehicles and pedestrians to cover. But the wardens were not and could not be omnipresent. Consequently there was more confusion and indecision apparent than should be countenanced.

Defense officials have complained that persons congregated in doorways and alleys, which is admittedly not an intelligent thing to do in case of an air attack. Some of them, as has been claimed, undoubtedly wanted to see what was going on. But there were others who were not told where to go and who did the best they could by getting under whatever cover was available. Such haphazard protection, however, is the very negation of practice daylight tests such as we have been having, and demonstrates the fact that we have yet to carry out routine air-raid precautions. Other cities, notably Baltimore, have apparently done better, setting up signs in downtown as well as residential districts to point the way to shelters. Similar signs ought certainly to be posted throughout the District.

No Happenstance

It is not mere happenstance that, at a time when the country is literally agog about the possibilities of the Kaiser air cargo plan, there should be a spate of pictures and stories featuring the Army's new transport plane, the Commando. Hitherto, the Army has been consistently secretive about the Commando, more prosaically known as the C-46. Hence, the sudden emphasis on its war potentialities cannot be interpreted otherwise than as a calculated effort to impress the public with the fact that, regardless of the Kaiser plan, we not only have a considerable cargo plane program under way, but are literally able right now to transport men and materials to the fighting fronts by air. The implication of the pictures and stories, moreover, is that we can, or that we will shortly be able to, do this in sufficient volume to satisfy urgent requirements.

To be sure, this may not have been the official intent in releasing details about the Commando. But the fact remains that an impression has been created not only in the public mind but also in the minds of those who will assist in determining the merits or demerits of Mr. Kaiser's proposal. And it is an impression that is hardly calculated to maintain enthusiasm for so revolutionary a proposal as the conversion of shipyards to giant cargo plane production.

There is, apparently, much to be said for the Commando on a comparative basis. So far as we know, the Germans have nothing approaching its military pay load, its speed or its range. Given such a plane in volume, the Germans could, presumably, use it to conspicuous advantage in coping with, say, the development of a second land front. But for all the Commando's superiority, the prospect of its mounting use by our forces should not, for our own good, interfere with an open minded appraisal of the Kaiser proposal.

The blunt fact is that in the light of our supply predicament, we have no business even thinking in terms of such comparative superiority. The number of Commandos built, building, or on order, is naturally a military secret. But it is no secret that the conception of military supply which led to Commando production in volume is not in the same class with the more ambitious Kaiser conception. Nor is it capable of meeting the increasingly more difficult supply conditions which now face us and which are the *raison d'etre* for the Kaiser proposal. Appreciation of this is the first requisite to intelligent consideration of the practical factors involved in that proposal.

Supreme Commander

As to the desirability, and, indeed, urgent necessity, of one supreme commander of all the fighting forces of the United Nations aside from Russia and China there is no longer much dispute. So nearly unanimous on this point, in fact, is military, political and popular opinion, that one is justified in proceeding immediately to the next question: Who, then, should be the supreme commander? Here we encounter at once the weaknesses which inhere in all alliances and condominiums—latent jealousies, deep differences of national psychology, and the wholly natural and understandable temptation to urge local as against general military interests. It is obvious that the supreme commander must be a man who has the absolute confidence not only of his own armies but also of all the armies and peoples involved.

Those whose names are heard oftenest in unofficial discussions of the question of a supreme commander are:

Gen. Charles de Gaulle, leader of Fighting France, whose nomination is approved by some of the younger and more radical military minds, and very warmly championed by the "air-power alone" school in the United States, which includes most of the disciples of the late Gen. "Billy" Mitchell. De Gaulle was little known in France before he was admitted, just before the debacle of 1940, to the French War Ministry at the insistence of the then Premier Paul Reynaud. He was, however, well known to Hitler's military leadership. And his theories of modern technological warfare, contemptuously ignored in his own country, here and in Britain, were eagerly studied and adopted in Germany. It is a matter of record that de Gaulle is one of the few military students outside Germany who accurately envisaged the nature of the present war.

The objections to de Gaulle as a generalissimo appear to be mainly political. Little or nothing is known about his personality, beyond his curiously medieval appearance, suggesting the stone effigies of those Norman and Frankish knights of the First Crusade. General de Gaulle's followers, though men of demonstrated valor, and some of them—like Generals Catroux, Leclerc and Koenig—men of unquestionable talent, are nevertheless but a handful among the total of Allied forces. General de Gaulle has sometimes been accused of monarchist (legitimist, not Bonapartist, however,) tendencies, and is said to have spoken contemptuously of certain prominent politicos of the Third Republic. However, he has specifically disclaimed political ambitions. About all that is definitely known about his political ideas is an approving foreword he wrote for a book by Prof. Denis Saurat outlining a plan for the reconstruction of French society according to what seem not so much monarchist as Catholic principles.

Gen. Douglas MacArthur, the hero of Bataan. Undoubtedly MacArthur would be the choice of the American people, if it were left to them. And his name is said to hold almost as much magic abroad as in this country and in Australia. Indeed, of all soldiers of the United Nations, MacArthur is most admired. Like Churchill, he has the gift of eloquence and also, apparently, that half-mystical sense of mission without which great leadership is probably impossible. His tactical talents and his ability to rouse men to prodigies of valor against hopeless odds was amply demonstrated in the Philippines. His stature in the eyes of the world has vastly increased since the victory of the Coral Sea.

The objection of General MacArthur would doubtless come mainly from those favoring other candidates and possibly from that school of military critics which holds that the initial disaster of the destruction of MacArthur's air force on Luzon was more grievous in its consequences than the disaster of Pearl Harbor.

Gen. George C. Marshall, our chief of staff. General Marshall's ability as an organizer has been demonstrated under our eyes in the magnificent new American Army which is being moulded in such incredibly short time into the world's most powerful and efficient fighting force. No one can question the profound respect in which General Marshall's abilities are held by his immediate subordinates and by the leaders of other armies. The London *Daily Telegraph,* in backing Marshall, reminds its readers that "Marshall directed the Meuse-Argonne offensive in 1918, and was then acclaimed as a tactical genius." His name would certainly command more prestige and confidence abroad than any other American's, save MacArthur.

The objection to his appointment might come partly on grounds of his age—he is past sixty—and partly from the conviction in some quarters, that what is needed in a supreme commander is not so much organizational abilities such as Marshall's or Wavell's, but military imagination, audacity, an instant sense of opportunity, as in the case of the late Marshal Foch.

Gen. Andrew G. L. McNaughton, commander of Canadian forces in Great Britain. General McNaughton is something of a dark horse, being still relatively unknown in this country outside military circles. But his name is being mentioned more and more frequently inside those circles. The argument for General McNaughton seems to be that his troops would have to bear the brunt of any second front offensive in Europe, and possibly have been trained for that purpose. McNaughton knows the machinery of modern warfare as few commanders do. He equipped the British in Libya. Out of that experience he developed a zeal for breaking bottlenecks between the using-arm in the field and the factory front, insisting that there was no possibility of beating Hitler unless we kept "a model ahead of him."

The principal argument against McNaughton would be equally applicable to de Gaulle; that only an American name could command sufficient prestige.

Here, then, are the more prominent possibilities. The choice is obviously one that requires a clearer knowledge of general war plans than we can claim. One thing, however, we should like to emphasize. This is the danger of making such a momentous choice on any basis of ideology or national prejudice or indeed on any basis except sheer capacity for the job. It might be well to recall and bear in mind in this connection the firmness of the atheist Clemenceau toward the French anticlericals who opposed the appointment of Foch.

Is It Bluff?

Ostentatiously—too ostentatiously, perhaps, to be mistaken for what it was intended to be—the Nazis put on a military parade in Paris this week. The purpose was clearly to intimidate the Allies into doing nothing about the much-talked-of second front. The troops—"with new arms and equipment," Berlin hastened to inform the world—were moving through the old French capital "in a westerly direction," i.e. toward the coast. And Vichy, no doubt echoing Berlin, tells of Nazi maneuvers being held in western France behind the "new Westwall" along the Channel.

Whether the Nazis feel strong enough and are actually strong enough to repel an Allied invasion of the continent is, of course, a question which no one can answer. An answer could only be given if the venture were tried. But it is apparent that the Nazis would prefer to bluff the Allies out of making the attempt. They do not appear to look forward to a test of strength with the Allies in the west with any degree of complacence. This is particularly understandable if, as the Russians insist, considerable numbers of German troops have been moved from France to the Eastern Front. Indeed, even while Dr. Goebbels is making every effort to persuade the Allies how foolish it would be for them to invade the continent, the Nazi propaganda chief is, at the same time, preparing the German people for just such an eventuality.

These two types of propaganda—one directed at Germany's enemies and the other at the Germans themselves—do not necessarily conflict. Hitler is under the obvious necessity of preparing his people for any eventuality even while seeking, through the propaganda of terror, to create doubt and fear in Allied ranks. Nonetheless, the very fact that the Nazi regime finds it necessary to impress the Allies with Germany's alleged strength in the west while preparing the public mind in the Reich for dangerous and difficult days is not without its encouraging aspects to the United Nations.

Saboteur Case

In denying civil justice to the eight Nazi saboteurs the Supreme Court did the expected thing. The full ruling still has to be published. It will be awaited with great interest because it involves issues which are vital both to our territorial and political security. Obviously we have not seen the end, but are only at the beginning, of sabotage and espionage cases. To handle them in the civil courts would be to help Hitler immensely, and that would be intolerable. We cannot afford to give our enemy, in our present pass, the slightest assistance.

At the same time we are engaged in delivering the world from a tyranny in which the rights of the individual have no place. Those rights are enshrined in our reign of law. If we simply disregard the law, even in our treatment of our enemies, we shall be in danger of coming out of the war as Hitlerian as Hitler. That is why the admittance of the petitions for writs of habeas corpus to the Supreme Court was widely approved. That is why, also, it will be of great benefit to have a judicial clarification of the authority of military commissions.

However, the offenses of which the saboteurs are charged are obviously not civil. Nor is the country at peace. The President used his war powers to have the saboteurs tried before a military commission, and to a layman there was every reason that he should have been upheld.

WHOM LAST I LOVED

Not like to bird-loud April, soon to cease,
Nor like to summer faded on the bough,
But she was silence, and her lips were peace,
Whom last I loved . . . and first remember now.

BRANSON BLAKE.

Why Not?—And For The Duration!

The Post Impressionist

Postwar Planning And Sunsets

Around the conference tables and from the editorial dispensers the focus is on a "just and lasting peace," they explain acts of "preventive encirclement strategy," the goal is "no aggrandizement, territorial or other." The bigwigs and the smooth larynx boys call it "postwar planning." As for me, I take a round-eyed stare into the future, a deep breath, and murmur, with an unfaltering confidence, my own figurative handle—"afterward." "Afterward" has connotations "postwar planning" could never evoke.

Before my friend Kurt began to send me messages "sans origin," he straightened his broad American-born shoulders so recently garbed in khaki "to insure a new day for America" and added, ". . . and for all of those fragmentary yellows and greens and purples that patch-quilted the maps in our school geographies." That was when I began to take the round-eyed stare into the future, the deep breath, et cetera, and began to plan an "afterward."

"Afterward" means doing again those highlighted things we'd been doing together . . .

Like . . . dining on frankfurters and frijoles so that we could afford gasps of delight at the tomcat pantomime of Leonide Massine, at the pendulous grace of Slavenska, when the Ballet visited the National.

. . . Like listening to Kurt say, "Jonathan Jo has a mouth like an 'O' and a wheelbarrow full of surprises," when one day he pulled a hammer from out a sober pocket and fastened the victrola wire along the baseboard with rubber-fitted staples from another pocket! And then reading A. A. Milne from one cover to the other and discovering some of the verses some of the people knew when we were 6, like "The King's Breakfast," and the one about beetles, "We went to all the places which a beetle might be near, and we made the sort of noises which a beetle likes to hear," and the whole of "Jonathan Jo." Who hasn't known a "Jo" who has repaired broken-down doll carriages, or maybe helped straddle the first subtraction problem?

. . . Like going to the circus in May. Seeing green mermaids float in thin air. And a sweet black bear stand unscathed amidst lions and tigers. And 12 white chargers prancing with armored knights astride. And the clowns. Those who move in their own world, interested in no other thing than a minute task, exaggerated beyond reality. They have found the escape, the detachment absolute from time. Seeing the icing on all the birthday cakes I ever had come to life in the ballet of elephants. Their huge middles tied with pink ruffs, their paper-thin dappled ears flopping, they danced, with live fairies for partners! Oh, Anderson, and Grimm, and Uncle Remus! Oh, Walt Disney and Chaplin—you have known sawdust in your shoes! The ringmaster had boomed "Children of all ages, I welcome you!" His booming voice had been the open sesame to the wonder of first impression.

. . . Like mounting the horses one early Sunday morning. There were Stephanie and Bob and Kurt and I, and we Indian-filed it through Maryland forest. The horses, like fluid lightning, taking jumps—all new for me—first one 12 inches high, then another, higher, then another, and all coordination and ease. And ducking to avoid the overhanging foliage. And breaking into the open from the early rising sounds of a wood streaked with sun. And slowing down to a rhythmical trot. And afterward . . . just lazing, behind a barricade of Sunday papers.

. . . Like taking long drives. The day before gas rationing set in, Bob had said, "We'll drive out to Igloo Village." And I had visions of our northern neighbors bundled in their furs and being amused at customs imposed by climatic conditions such as ours. Kurt and Stephanie and I piled into Bob's car and after driving about 12 miles, to where the trees tip the sky, we came upon white hemispheres of cement placed like peach halves, with proper openings for air and light. This is no settlement of Eskimos. It is a housing project that has drawn on Eskimo line and design for inspiration.

Then sitting around four glasses of beer and drinking, and thinking of home. You were bound to, after seeing plans for homes. Bob stroked his long Maine jaw and jawed, "Those igloos are still new. There are plans for apother." And Bob said, "Remember the big families, with children of all ages?" And we gulped, or just blinked. "What happened when the children grew up and moved away, and a rambling house—with rooms for eight—sheltered the original two?" And Kurt hazarded. "They took in roomers." But you can't waylay Bob. "With igloos, as the family increases, the apparatus is employed, inflates another balloon, covers it with gunite, builds a connecting passageway, and presto, there is more room. And when the family decreases, presto, the company carts away the surplus lebensraum."

And visualizing a functional plan for homes. Kurt said, "They should include such projects in plans for the postwar period." The visions were logical. Especially if schemes—for larger hemispheres; for a fireplace set like a wedge of pie at one wall, allowing space for the rudiments of living; for a rope ladder leading to a patio atop the passageway between the solids—would be realities. All this for "afterward," when homes are built again.

Then driving down to the Potomac to watch the vicissitudes of the sun, on which the Government holds no priorities. We witnessed the sun submerge in a glittering orifice and dreamed plans to see it together—"afterward"—when all the fragmentary yellows and greens and purples shall have burst forth upon the maps again.

NATALIE ABRAMSON.

Hammer On It Daily

Congratulations on your powerful editorial, "Second Front," in last Saturday's Post! This is something that ought to be hammered on, day after day.

Why not try it?

VISITOR TO WASHINGTON.
Washington, July 28.

Letters To The Editor

Victory Through Prayer

With all the talk of the importance of a second front, as imperative as it may be, there is another front and defense more necessary to put on and that is the armor of God. Right now, and not in the final analysis when it is too late, must we realize that hate, bloodshed and destruction are not going to win this war. We are going around in a vicious circle, just fooling ourselves. Man can not rule this world alone—a higher power is the only real hope. So turn your hatred to prayer—that principle and justice may rule the world and that God may abide in the hearts of all men. That changed thought will turn the Axis of the world.

Thank God I was born an American, in the State of Virginia, and a stanch Democrat and, last but not least, I am a great admirer of Roosevelt and have fought many a battle for him. I do not wish any of the three to let me down—either America, the Democratic Party or Roosevelt—and right now I appoint myself a committee of one, regardless of the consequences, to say that if in this crisis politics plays a part in the minds of prominent men for their own glory, power or self-aggrandizement, when our boys are fighting and dying for America, I call them saboteurs of the first order—and they should be treated as such. What will politics—Republican or Democratic Party—who is to be the next President or Governor of New York—or where you are going to invest your money—mean if we lose this war? It will take all of our energy, strength and time to win it. Wake up, America! Stop sleeping! Forget the ax you have to grind and remember that God is still Father of all. Let's not lean upon our own understanding—rather let us oft repeat "Thy will be done." Let's not just say "God bless America," but "God bless the world," that they may know the truth. Then the war will be over—a victory for all.

BESSIE POWELL DUNLOP.
Washington, July 26.

Petrillo Case

I read your editorial yesterday re the Jimmy Petrillo "scare" and felt so deeply that everything you said is so true, that I had to sit down and start writing.

Jimmy Petrillo may be the "boss" and the root of all the trouble but why don't you look around you, right here in Washington, D. C.

In this connection and as a suggested case, it would be interesting to know who notified union headquarters in New York that two top notch bands, playing a week's engagement here, at their own expense played benefits for our service men at Fort Myer, Va., and Fort Meade, Md., which resulted in said bands being called on the carpet by Local 802, given a lambasting and told not to do it again, which none of the visiting bands have done since.

Could it be that the local "local" here is scared to death that these name bands, which Heaven only knows have been coming to Washington since the war started, will take most of the business away from their "spots?" Incidentally, if a musician doesn't know a "brass hat" on the local intimately—he might as well take up bricklaying as a profession, unless he likes slow starvation.

Thanks a million for that editorial. I've been waiting a long time for it—but it is certainly too bad that nothing can be done about it, at least one would think that the "czar" would permit his bands to entertain the "real" men of this country at their respective camps.

W. C. H.
Washington, July 27.

All communications must carry the writer's name and address, though pen names are permitted at the editor's discretion. In fairness to other correspondents, letters should be held to 300 words. Letters are subject to condensation.

Don't Wait For Hitler

My observation of the average American is that he is not willing to be led around like a lamb. Yet the tenor of certain letters published in the readers' column of The Post may lead one into believing the opposite. It seems that the authors of these letters would like to silence those who are urging an immediate opening of a second front in Europe. Their argument is that the layman knows too little about political and military matters and that therefore everything must be left in the hands of the leaders of Government and the "experts."

A government that does not secure nor heed the sentiment of the people on vital issues of the day necessarily becomes a government over the people and not a government of, by, and for the people. The people must make the general policies of government, and then the elected representatives and "experts" can work out the details and methods by which these policies will be put into effect. Too many of us in the past have been willing to sit by and allow the "experts" to set the course of our domestic and foreign policies. How sorry we now are that we did not heed the voices of those who for years urged that we embargo Japan, or at least not send war supplies to that country? Then, too, these people were shouted down and told not to meddle in affairs that involved expertness in the field of foreign policy.

Now, the voices for a second front: Certainly our Government must hear more and more from the people on this issue so vital to our way of life. "Too late" must not be the epitaph inscribed on this particular episode. The Nazis are using the bulk of their forces in Russia. Shall we wait until they are able to turn westward or until Japan opens a second front in Siberia? Delay may mean terrible losses and hardship for the United Nations, if not defeat.

Surely the landing of an army in Europe will entail great sacrifices, but such sacrifices will be a drop in the bucket compared to those we will suffer if we wait for Hitler to decide the Battle of Russia.

I believe that we must get into the fight with both fists now, and that means the opening of a Western Front in Europe.

JESSIE MONROE.
Washington, July 29.

Oil To Coal

Have you inquired into all the facts on conversion to coal for house heating? In the middle of May I looked into the question. I found that my furnace will not burn anything but oil, so I called up my heating man and asked about the cost of a new coal-burning furnace. I was informed that he could not sell me one without a priority. I then called the appropriate office of War Production Board and was informed that I might apply if I wanted, but that if I had a functioning oil furnace they could not grant me a priority.

I suggest that you assign a member of your staff to make a study of this situation and follow up your editorial with a report on what he finds out. Don't put all the blame on the consumer.

B. W. THORON.
Washington, July 28.

Squeeze For Space

It's only the middle of the week, and already I'm beginning to wonder if I'm going to be able to make it to work each morning. I belong to a car club, but the owner of the auto went on a vacation this week, so I'm finding out how the other 90 per cent are getting to work in the morning.

I wait at Fourteenth and Thomas Circle until seven or eight Bureau of Engraving cars go by—not because I'm waiting for a car that's not crowded, but because none are stopping. As they go by, one can see that standing room only has been converted into squeezed aisles of workers.

A car finally stops, and three people get off, so four of us get on, and the motorman, who is also the conductor, calls out in a blustering tone "Move back of the white line." I try to find enough space back of the white line for just one foot, but still he calls out "Move back of the white line." With a little more squeezing on the part of the person next to me, I finally get back of the white line.

There's no strap to hang onto for this is one of those streamlined cars, but really we are so well crowded that we wouldn't be able to get our arm out of the squeeze anyway. The car stops, two more people get off and three more get on, and there comes that voice calling out optimistically "Move back of the white line."

They can just barely get on the white line this time, but the car pulls off with a jerk and that throws all of us back about three inches. The car stops again, and this time only one passenger disembarks, while four more people get on, and the white line is still a problem.

ANNA L. WIDMYER.
Washington, July 29.

Second Front

Three cheers to The Washington Post for the superb editorial on the Second Front. You did a fine job of answering all objections that have been raised against the immediate opening of a second front.

As you say, the people are not military experts. But they can understand correct policy and thus guide military strategy. A second front means demanding the end of hesitation and vacillation; it means the end of politics—as—usual; it means getting rid of the "too late and too little" policy.

The urgency of the situation is frightening. Can we dare to sit by while Hitler destroys our most powerful ally? Will not the job be many times harder if the Russian front ceases to exist? Now a second front would only have to face a few depleted German divisions. If we wait we will have to face the whole German army, strengthened by victories in Russia. Can we afford not to open that front?

It isn't enough just to talk about it, to reach conclusions and let it go at that. How about letting the President know that we want action now. A letter campaign showing that we are behind him would strengthen his hand, give him courage to take the firm and bold steps needed. In no uncertain terms, he would tell our hesitant experts that it's too quiet on the Western Front.

This is an election year. How about finding out how our various candidates stand on the second front issue? How about electing a Victory Congress and rejecting the obstructionists and politics-as-usual men?

Above all, if we want a second front, we won't get it by keeping it a secret.

JOSEPH PAUL.
Washington, July 25.

Today And Tomorrow

By Walter Lippmann

Why Bombers For Cargo Planes?

IN REGARD to cargo and transport planes, there is no doubt that if we are to build a great fleet of them, we shall have to do with less of some of the other things in the military and naval program. But why must we assume that the only way to get more cargo planes is to build less bombers? Why is this the choice that has to be made? Is it really true that we must sacrifice the striking power of what has proved itself to be our most effective weapon if we are to enjoy the advantages of increased air transport?

LIPPMANN

That is the crucial question. The director of the WPB for aircraft production, Mr. Harold E. Talbott, has just told the Truman Committee that with adequate supplies of tools and raw materials production in the aircraft field could be increased by 25 per cent. This would give us an immense cargo fleet over and above, not instead of, the fighting air force. Why then must we jump blindly to the conclusion that the tools and raw materials for the cargo planes must be taken away from the bombers? Let us first have an inquiry whether any or all of the tools and raw materials could be obtained by reducing some of the other less important weapons and equipment that the Navy and the Army have on their schedules. For the conduct of this war some of the other weapons and equipment may quite possibly be less important than a great airforce plus a great fleet of air transports.

IF THIS ISSUE is to be discussed lucidly and judiciously, we must not let the choice be narrowed to bombers and cargo planes. It may be just as reasonable to insist that the choice is between cargo planes and some fraction of the surface Navy, the ordnance, and the equipment of the Army ground forces. For all the other programs draw upon the same pool of machine tools and critical materials, and there is no reason in the world why the real issue should be obscured by assuming without further inquiry that all the machine tools and critical materials which could be allocated to aircraft are already allocated.

They have not been. An inquiry might show, for example, that the allocation of machine tools to aircraft is 25 per cent and of critical materials 15 per cent. Inquiry might show further that to have the bombers and the cargo planes besides, the allotment to the aircraft industry might have to be raised to 40 per cent of the machine tools and 20 per cent of the critical materials. This might then require the Navy, the ordnance, and the ground Army to reduce their total programs, say by something like 15 per cent.

THIS very rough illustration brings out the important point that possibly, and indeed almost certainly, we do not have to choose between cargo planes and our best weapon, the bomber. If the problem is looked at as a whole, the real choice may be between cargo planes on the one hand and certain weapons and equipment which for this war are of less importance.

Surely there is no reason why we should confine ourselves to comparing the cargo plane with the one most desirable weapon at the very top of the list of the things we want. Why not start at the bottom of the list and find out what are the weapons and equipment, requiring machine tools and critical materials, that we could most readily do without if we have to have more air power? There is no reason why the existing division of tools and materials among aircraft, Navy, ordnance, and Army ground forces is to be regarded as final and untouchable.

IT FOLLOWS that in order to reach a sound decision, Congress and the public can do much to insist that Mr. Nelson and the procurement officers of all the services draw up a true budget of the real cost of the cargo planes—that is to say a budget which shows what the other services could best give up if the cargo plane fleet were expanded.

Then the decision on this budget of facts should be made by the combined chiefs of staff. For they alone have the knowledge and the responsibility for determining what balance among all tactical weapons fits best their strategical plans. They alone can judge whether the additional air power would be worth having at the expense of other forms of military power.

This question cannot be settled by the newspapers. It cannot be settled by the Truman Committee, though that committee is well equipped to elucidate the broad issue. It cannot be settled by Mr. Donald Nelson and it cannot be settled by the Joint Army-Navy Munitions Board. They can only define in detail the choices that would have to be made. Only the high command can make the choices and settle the question. For the question is what kinds of weapons and equipment we need the most urgently to fight the kind of war they mean to fight.

IN MAKING their final decision the high command can, on the basis of past experience, afford to discount somewhat the estimates of the sacrifice which such a program would require. There are some very human factors in these estimates: each branch of each service, inspired by the desire to make a fine record, tends to insure itself by exaggerating the things it cannot do without and by making it appear that the things it would have to give up are the most indispensable things.

Thus Mr. Nelson, though nominally able to do so, has never had the authority or the know-how to reach into the Navy and Army specifications of requirements and insist that they be simpler and less perfectionist. As compared with our enemies or with our allies, our armed services have luxurious standards of design and equipment which are a hangover from the days when they could buy anything they wanted with the money they had. Necessity is the mother of invention and of ingenuity, and if a somewhat more necessitous standard is imposed, we may well find that they can do more than they think with somewhat less than they are used to having.

There is also a strong disposition to make the sacrifices of economy seem as catastrophic as possible. The argument that bombers must be sacrificed to get cargo planes is in itself a striking example of this form of argument. It will be used all the way down the line: if the Navy and ordnance and ground Army are asked to give up some machine tools and critical materials, the argument is sure to be made that this means giving up the next most desirable and popular weapon on the program.

IN REACHING a true decision these human tendencies to obscure the issue have to be weighed and discounted.

The Once Over

By H. I. Phillips

Private Purkey

Dear Harriet:

Well you could of knocked me over with a Army muffin when you wrote me you had joined the Army too. But why the WAACS? From what I know of your fighting abilities you wood of made swell material for the Regular U. S. Army.

* * * *

I have seen you good and mad plenty of times and if you are that mad at the Japs and Nazis, witch of coarse you are, I will take you over any three killers in my outfit. But I still don't like the idea of you in the women's Army. One of us is entitled to sleep regular hours and get breakfast on our own terms ain't we?

* * * *

Also it seems a reflection on me to have you join up. It is like you felt Uncle Sam could not depend on me alone to win this war. As a matter of fact knowing you are in uniform makes me nervus and worried and I got worries enough. Who is going to take care of the home front if all the dolls are in a Army? Who is going to do the dishes and keep the kitchen sink from becoming a public health problem? Or am I talking like a twirp?

* * * *

Take you and me, Harriet, how am I going to feel like a hero if you are in a Army also and vica vista? It was a sort of comfort to me to write you and tell you all about my troubles in the service but it won't be no more now that I know you have got the same troubles yourself. And it was nice to get news from you on everything witch was going on at home. From now on you won't know no more about what goes on at home than I do.

* * * *

I think if we are to have a women's Army and a men's Army they should be merged. If we had our wives and sweethearts with us in the U. S. Army there wood be less chances of our spreading out in so many places all over the world on account of the women wood not let us go running all over the map so much.

* * * *

I hate to think of you being rooted out of bed by a bugler every morning. As well as I know you, Harriet, I wood not dare to try to get you up at 6 every morning even by telephone. And I half to laugh at this business of you getting a half hour to dress and get down to mess. Every time I ever called to take you anywheres it took you a couple of hours to dress.

* * * *

I am glad I have not got that Colonel Faith's job breaking in the WAACS. As like Sergeant Mooney says it is tough enough for a man to try to make another man do what he is told without trying it on a dame. Mooney says that he wants no part of no Army witch abolishes the guard house and k p duty. He says all chance of discipline in the woman's Army is gone with the wind. But I wood not be two sure. My advice to you, Harriet, is to do what you is told and avoid arguments. Also watch your feet and resist any Army dentist who starts pulling out more than three teeth at a yank.

* * * *

I inclose a new snapshot of me witch you asked for to hang up on the back of your locker. That buddy of yours who said she thought the picture you have of me was Wallace Beery must be plenty fresh.

* * * *

Well, all my love, and remember me to Oveta Culp Hobby Lobby. OSCAR.

* * * *

P. S. I read a piece where Miss Hobby said all the WAACS have got a date with Destiny. Who is this guy?

Impression

Laws may stop men or curb a trend,
And make me seem a pussy willow;
The courts may pile bans end on end
But only God can stop Petrillo!
V. V. C.

The British Broadcasting Corporation has barred "slushy and sentimental songs" about the war from its programs, saying it will broadcast only virile, robust ones.

* * * *

Wanna bet?

Can You Remember—

Away back when almost anybody could locate all parts of a war?

Chile's War Stand

By Virginia Prewett

Favored Nation Shuns Axis Break

THE REASONS why the Chilean people have been chosen to stand alone among the 21 American republics in supporting an official policy that keeps intact their relations with the Axis are various and cannot be over-simplified. However, from talking with Chilean men-in-the-street at Santiago and in the nitrate and copper region, from following their press both before and since Rio, and from interviews with their economic experts and government leaders, I have received the strong impression that two ideas are widely spread in Chile. One is that they feel justified in bending over backward to keep Axis wrath from descending on them because they somehow believe that Chile would be more deeply hurt than most nations if they provoked reprisals against their long sea lanes. The second is that they feel that Chile has had and is having a pretty tough time of it all the way round and should save her own national neck, no matter where the hemisphere chips may fall.

Alert Axis sympathizers have not failed to make the most of both these ideas. Chile's situation has been such that they can skim off a large number of surface truths to use as supporting arguments.

No one at all familiar with Chile's story will deny that she has had a number of very difficult national problems to meet within recent years. The worst of them until the war came along was of course the nitrate depression. Her world monopoly that she had had since 1881 was broken by the German invention of a synthetic during the first World War. The bonanza was fading in the early 1920's and the crash of prices in 1929 burst the bubble for good.

Her Several National Problems

Chile has never recovered, but has been making a comeback fight. She took over the remnants of the nitrate industry and played nitrate exports against import purchases through a series of compensation agreements. American capital began to develop her great copper resources. This helped take up an employment slack and partially replaced nitrate in the export picture. Import quotas and exchange control were used to stimulate national manufacturing. Agriculture was favored by official policy, with the result that in 1938, when mineral exports had not yet climbed back to half their predepression dollar value, the value of agricultural exports had increased 112 per cent.

Intense political activity paralleled the economic crisis. In 1939 Chile elected a Popular Front government that undertook to speed up recovery and social reform.

The first of a series of blows that began falling was the great earthquake of January, 1940. It wiped out a populous town and disrupted its surrounding region. Rescue and rehabilitation severely strained Chile's financial resources.

An ambitious plan to solve the long-term problem by industrializing Chile was formed in 1940. Her iron and other mineral resources were to be used to make high-speed special steels that do not compete with our production. Chile began to build a series of great dams to obtain power for this industry.

But Hitler's conquests meanwhile were taking away Chile's continental markets, where a third of her exports had been going. Supplies from us began to cost more. The Popular Front began to fall apart. In 1941, as a final stroke of bad luck, President Pedro Aguirre Cerda died and the nation was plunged into the period of uncertainty that always accompanies a presidential campaign.

Difficulties Not Insurmountable

An examination of Chile's position shows that although she deserves full sympathy for disasters and her struggle to overcome them, her difficulties are not by comparison greater than those of many of the nations of the New World who are doing everything they can for the common security against German and Japanese conquest. Since Chile's nitrate dream ended in 1914, Brazil has come back from two crashes, that of rubber and of coffee. All the raw-material nations of the Western Hemisphere suffered severely in the world depression, and not one will escape severe effects from the second World War. Half Brazil's foreign commerce was with Europe. Mexico, Peru, Venezuela all lost as large a per cent of markets as did Chile.

Chile has been and is in fact in a far better position on manufactured supplies than the majority of the Latin American nations. Her industrial development during the last ten years has made her almost self-sufficient in consumer articles. She has to bring in some materials with which to make them, but her situation is far better, than the nations that have to import the bulk of their articles of everyday use in finished form. She also has a high degree of self-sufficiency in foodstuffs. One of her biggest food imports, sugar, comes from nearby Peru.

A main factor in Chilean thinking on supplies seems to be the fact that they have been one of the first countries to feel the actual pinch. As they readily point out, their economic disasters of recent years have not permitted them to accumulate large stocks to ease them into the crisis. This is perhaps underlined in their minds because Argentina, their nearest neighbor, has had large stocks. Chile was one of the first countries to feel the gasoline shortage and has been rationing gas now for some eight months. Nazi sympathizers have attempted to twist the gasoline situation into a sort of indirect United States reprisal against Chile for her stand at Rio. No better proof of the absurdity of this could be given than the situation in Brazil. Her role at the time of Pearl Harbor and at Rio was spectacularly pro-United States, yet her government has had to forbid the use of passenger cars on account of the lack of tankers for gasoline distribution.

Favored U. S.-Chile Relations

The records show that Chile's position in relation to the United States has been more, rather than less, favored. She received a 12 million dollar Export-Import Bank loan for her long-term development plan, what is more important, during the last two years when we have been called on to supply and arm half a world, she has continued to get hydro-electric machinery, farm machinery and other supplies for this plan. At present, she is still running passenger cars and is getting the fuel oils necessary to carry on at full speed the nitrate and copper industries, in which about half her gainfully employed are directly engaged. She is selling us every pound of copper that she can produce and many other national products.

Even in the matter of shipping, her position is more advantageous than that of many Latin American nations. From the Canal southward, her sea-lane is in much less danger than Brazil's, for instance. Brazil's skirts the bulge, within 1600 miles of the Vichy-controlled base at Dakar, where Germany has boasted of basing submarines. Much of Chile's supplies go through our Gulf ports and are not exposed to the submarine campaign along our Atlantic Coast.

There will always be southbound space for Chile's necessities. We have to bring her copper here and will protect our line of supply. There appears little probability that Japan can wage a general submarine warfare along South America's Pacific Coast. Chile's own relations with the Axis, which give Axis spies a chance to report on definite ship movements, are the greatest immediate threat to this line of communication.

One of the final factors that is notable in the United States-Chile relation is the degree in which American public opinion has reserved judgment on Chile's noncooperative course. From this it is plain that we are still hoping that Chile will come into the Inter-American defense system before the American republics are forced to choose sharply between friend and foe.

Average Jap Admires U. S.

By Joseph Dynan

Wide World Staff Writer

Doesn't Like War

LOURENCO MARQUES, Portuguese East Africa (Delayed).—Despite a flood of bitterly anti-American propaganda, the average Japanese still retains respect, admiration and some affection for the United States and for Americans.

This appeared evident to this writer throughout his interment in Tokyo, in contacts with subordinate guards and persons outside seen during trips for hospital and dental treatment.

It also appeared evident through contacts with various members of the crew of the Asama Maru, aboard which I came here with other released internees en route home.

While the officially dictated press is depicting the Americans as "sorties" and a lot worse, the average Japanese I met seemed to regard Americans as good-hearted and to feel that war was a bad thing and attributable to governments rather than peoples.

A SUBORDINATE policeman on the night of April 18—the day after the United States Army Air force raided Japan—said he admired the American aviators who were courageous enough to fly a great distance to bomb Japan.

In a typical gesture a shopkeeper in pidgin-English said: "America people all right; Japan people all right. Governments . . ." here he held up his hands with crossed fingers.

Different attitudes were displayed toward the British and Americans—the British receiving the onus from both people and propaganda.

One of the propaganda themes was that President Roosevelt solely was responsible for the war and that if he were removed the war could be ended.

Japanese who should have known better, including executives of the Japanese news agency, Domei, expressed this view.

One said, for instance: "We would like to be friends—if only President Roosevelt would change his mind."

The propaganda meanwhile streams out, labeling Americans as jazz-mad and luxury-loving as against the stern patriotism and spartan virtues of the Japanese.

Many Japanese know their news is colored and hence do not take it over-seriously.

News outside leaks through only backhandedly whenever the Japanese see the necessity of denying what they call "fantastic" Allied propaganda.

FOR EXAMPLE, the battle of Macassar was only hinted at within an article ridiculing Allied propaganda. Later the Japanese denied the battle ever occurred.

In its accounts of the United States, the press emphasizes American shortages and alleged national confusion and war hysteria.

Some of these stories provided many laughs even in the weeks of my daily anxiety over whether the police would carry out a threat to imprison me.

For instance, Tokyo newspapers declared soberly that American morale had suffered a grievous blow when women were unable to obtain stockings and sportsmen were finding difficulty getting tennis balls.

A Bataan prisoner was quoted as saying he was glad he was only slightly wounded because he would be able to dance again.

Another story said a Japanese dog by its barking rattled the defenders of one position, resulting in Japanese capture of a whole regiment.

During a shopping trip I noted no derision or antipathy.

Japanese Sergeant Waxes Philosophical

By Relman Morin

Lourenco Marques, Portuguese East Africa (Delayed) (Wide World).—Sergeant Hashimoto was a philosopher.

The sergeant was assigned to "protect" me for more than six months—such protection being a Japanese euphemism for internment which took place in a presumably neutral country (French Indo-China).

The sergeant frankly disliked army life.

"I have been in uniform more than five years now," he complained, "and still I'm only a sergeant. What an army."

Once he said he actually believed the story of the Japanese attack on Pearl Harbor was Japanese propaganda. Later, however, he expressed reverse opinions.

On one occasion, for instance, he asked me what the United States could do, "the Pacific Fleet having been totally destroyed."

I said this was highly doubtful, but even so the United States could simply build another fleet—"probably two or three more."

This seemed to depress him. He ceased speaking to me for two days.

His view of the probable duration of the war progressively lengthened. Early in December he thought Japan would be victorious in about a year. After the destruction of Japanese convoys in Macassar Strait he made it about two years. After the Battle of the Coral Sea he began recalling the Hundred Years' War of the Middle Ages.

And after the Midway Battle he said gloomily:

"I believe we should make peace."

British Propaganda

By Selden Menefee

An Organized Victory Campaign

BRITISH BOMBERS are now regularly delivering to Nazi-occupied countries miniature newspapers printed in a dozen languages, according to a British broadcast to Europe on July 22.

The tiny papers, approximately 8 inches long and 5 inches wide, are marked "Brought by your friends of the R. A. F." The London radio reports that copies distributed by the R. A. F. in Germany and northern Italy have been found on prisoners taken in Libya and northern Russia.

During the first half of this year Great Britain dropped 71 million propaganda leaflets on Germany, and 101 million more on the occupied countries, according to a London broadcast to Germany. This is an increase of 27 millions from the total previously announced. In all, 176 different messages of hope were sent into Axis Europe.

Not all of these have gone by plane. One recent Berlin broadcast to Germany said, "In the dropping of leaflets, the enemy has recently been using free-moving spherical balloons with a diameter of 2 to 3 meters. They are filled with hydrogen . . . The population is warned not to touch the balloons on the ground, since there is danger of burns."

The British leaflets sent to Germany, according to London, concentrate on seven basic questions. The general line taken by the British in answering these questions is as follows:

1. Can Hitler expect a compromise peace?

Answer: The Treaty of London, signed with the consent of the United States, declares that Britain and Russia will never negotiate with the Hitler regime or any other German government which has not renounced military aggression.

2. Does Hitler's defeat mean Germany's destruction?

Answer: In September, 1939, and again in May, 1942, Britain declared that after Hitler's tyranny has been destroyed, the Allies' aim is to make it possible for all European nations, *including Germany*, to build an international order which will protect the people from injustices, unemployment and economic exploitation.

3. Will England surrender Germany to bolshevism?

Answer: In Article V of the London Treaty, Britain and the Soviet Union pledge not to interfere in the internal affairs of other countries, once Hitler's war machine has been completely smashed. The "Bolshevist Menace" is simply a propaganda specter.

4. Does Hitler's defeat mean unemployment and inflation in Germany?

Answer: In the Roosevelt-Churchill declaration, England and the United States pledged not to permit economic discrimination against the defeated nations. This was affirmed by Russia in the Treaty of London. The United Nations know that in the modern world the prosperity of one nation depends on that of all.

5. Does Hitler's downfall mean a new Versailles?

Answer: A super-Versailles already exists, but it is the one Hitler has forced on much of Europe. The United Nations are determined to avoid these three mistakes of the old Versailles Treaty: (a) The "bearers of German militarism" were treated with too much leniency; (b) no provision was made for the economic growth and reconstruction of Europe; and (c) neither the United States nor Russia participated in the establishment and maintenance of European peace.

6. Does England expect the German people to help destroy Hitler's regime?

Answer: The British know what difficulties the German people face in opposing Hitler. The United Nations' position is: Smash Hitler's war machine. If the German people will help to speed Hitler's downfall, millions of lives will be saved. A revolt would undoubtedly cost many lives, but continued rule by Hitler would mean even greater sacrifices.

7. What would be the result of action against Hitler by the German people?

Answer: The true enemies of Germany are the Nazi militarists who are prolonging the war. Germany can have peace tomorrow if she will free herself from Hitler and militarism. This will open the way for peace, liberty and justice.

As for occupied Europe, Berlin claims in a recent English-language broadcast that United Nations propaganda—both in leaflets and by radio—promises the early arrival of British and American forces, and appeals to the population to assist the Allies by an armed revolt against Axis troops. Constant Nazi counterpropaganda tries to convince the Europeans that German U-boats make the opening of a second front impossible.

On This Page

WALTER LIPPMANN — Tuesday, Thursday, Saturday.

MARK SULLIVAN — Sunday, Monday, Wednesday, Friday.

ERNEST LINDLEY — Sunday, Monday, Wednesday, Friday.

BARNET NOVER — Monday, Wednesday, Friday.

MERLO PUSEY—Tuesday (on vacation).

CountyParty Head Held for Jury in Embezzling Case

Special Dispatch to The Post

Gettysburg, Pa., July 31.—John P. Butt, former district attorney of Adams County and State budget secretary for former Gov. George H. Earle, was held for action of the August grand jury on two charges of embezzlement this afternoon after a hearing before Justice of the Peace John H. Basehore. He renewed $1000 bail.

At the hearing, Butt, who acted as his own counsel, presented receipts to show that he had made payment in full of the $188 involved in the two accounts within 24 hours after his arrest a week ago. A former client, Mrs. Anna W. Kelly, Littlestown, is the complainant. Mr. Butt for a number of years was Democratic chairman of Adams County. He entered pleas of not guilty to both counts.

Specialist Corps Uniforms to Carry Silver Buttons

A uniform has been prescribed for the new Army Specialist Corps, with silver instead of brass buttons, the War Depratment announced yesterday.

In cut, material and color it will be the same as that of the branches and services of the Army, and insignia of rank and grade will be the same. Three distinctions will mark the specialists' uniform.

The official corps emblem, a silver grey eagle displayed with wings inverted and standing on a bundle of arrows, will be worn as a cap device.

The initials "ASC" will be worn on the collar in place of the branch insignia of the Army. And the buttons will be of silver grey plastic.

Off The Record

By Ed Reed

"The cook says our engagement was too short—he couldn't save up enough sugar!"

Roosevelt Urged To Give Ultimatum On Nazi Atrocities

President Roosevelt was urged yesterday by representatives of nine Nazi-dominated countries of Europe to give a "final warning" to Germany and her Axis partners to cease committing war crimes in occupied areas.

The request for such a warning was contained in a note presented to Secretary of State Hull. Those signing the note included representatives of the governments of Norway, Belgium, The Netherlands, Poland, Greece, Czecho-Slovakia, Jugoslavia, Luxembourg, and the French National Committee.

The note referred to an "increasing number of barbaric acts" committed by Germany.

"Recent developments have made it clearer than ever before," the note said, "that the time has come publicly to warn those who are responsible."

The Gallup Poll

By George Gallup

Director, American Institute of Public Opinion

Three of Four Motorists Willing to Sell Tires To Government If Needed to Aid War Effort

Princeton, N. J., July 31.—While there may still be confusion in the minds of the people about the rubber situation, car owners, throughout the country are willing to turn over tires to the Government if the need arises.

This additional evidence that the people are thinking in straight lines on the business of winning the war, and are ready to make any sacrifice to that end, was brought to light by a special Institute survey of car owners, who were asked:

"If the Government needs tires, would you offer to sell some of your tires to the Government for a fair price?"

Of those interviewed in the Nation-wide study, approximately three out of every four expressed willingness to sell one or more tires to the Government.

The tabular results were as follows:

Yes	73%
No	22
Undecided	5

Reliable estimates place the number of car-owning families in the United States at 20,000,000. If 73 per cent of these were willing and able to sell only one spare tire from their cars, the Government could now obtain nearly 15,000,000 tires—enough to equip more than 3,500,000 essential automobiles of one kind and another.

Farmers Less Willing

As might be expected, farmers, who face greater need for cars in their daily existence, were a little more reticent about turning over their tires for Government use than were car owners living in the urban areas.

Farmers	
Yes	62%
No	30
Undecided	8
City-Dwellers	
Yes	76%
No	19
Undecided	5

The offer from the car-owning public to help its Government overcome the rubber shortage is perhaps more signficant in view of an earlier survey revealing that nearly 4,500,000 families reported they would be forced to put up their cars by November because of their own critical tire needs, and that 12,000,000 families would have to do the same thing by next April.

By the same token, the sooner the Government acts to take over some of the privately owned tires, the greater the supply of usable tires it will find itself able to obtain.

"Victory Through Air Power"

Never has The Washington Post brought its readers a more vitally important book than "VICTORY THROUGH AIR POWER." Written by Major Alexander P. De Seversky, internationally known expert on aviation, this book tells many of the terrible reasons why Air Power has failed the United Nations . . . what strength must be reached before victory is ours. Now published in convenient serial form, this important book comes to you every Sunday in The Washington Post, starting tomorrow.

Store Open All Day Saturdays, 9 A. M. to 6 P. M.

SALE

Priestley's NOR-EAST

Our $37.50 Priestley's Nor-East SUMMER SUITS $31.75

Six more weeks of humid Washington heat loom ahead. That makes this *timely reduction* on our famous Nor-East tropicals doubly important. This *aristocrat of Summer fabrics* is an English creation. Heat-repelling Angora mohair blended with wear-resisting Australian worsted makes a tropical that actually is *cool to touch*. Drape and non-drape models; light, dark, and pastel shades, plain or patterned. Were $37.50. Now $31.75

OTHER SELECTED LIGHTWEIGHT SUITS

$33.50 Tropical Worsted Suits, $27.50
$50 Tropical Worsted Suits, $42.50
$29.50 Irish Linen Suits, $23.50
$20 Irish Linen Sports Jackets, $16.75

LEWIS & THOS. SALTZ INC.
1409 G STREET N. W.
EXECUTIVE 3822
NOT CONNECTED WITH SALTZ BROS., INC.

IN THE *Capital Spotlight*

Post Staff Photos—Burruss

No Pikers in this Crowd

All of them have banded together to form the a "Share Your Car" organization for the Westchester Apartments. They are, in proper order, Mrs. William King, Mrs. Fielding Kimball, Mrs. Lancelot Sukert, chairman of the committee, and Mrs. John R. McMullan. Mrs. Kimball holds the Westchester Apartment sticker at the window of the car.

Navy Daughter Becomes Bride Of Nils Gothard Brekke

At an afternoon ceremony yesterday in the Post Chapel at Fort Myer, Va., Miss Gervais Wallace became the bride of Nils Gothard Brekke, a member of the press department at the Norwegian Embassy.

The bride is the daughter of Capt. William Clifton Wallace, United States Navy, and Mrs. Wallace, and Mr. Brekke is the son of Dr. and Mrs. G. N. Brekke of this city. The Rev. Armand Eyler of St. Margaret's Episcopal Church read the service and a reception followed at the Army and Navy Country Club.

Capt. Wallace gave his daughter in marriage. She wore an old fashioned gown of eyelet embroidered organdy, with wide ruffled skirt and slight bustle and her headdress was of matching material and design. Mrs. Lawrence Goldsmith was her sister's matron of honor, wearing a costume of white waffle pique and organdy and carrying an old fashioned nosegay of red roses. The bridesmaids, who wore identical frocks, were Mrs. Robert S. Wahab, Miss Kay Hoover of Plainfield, N. J., Miss Charlene Duvall and Miss Elin Brekke.

The bridegroom's brother, Trond G. Brekke, acted as best man and the ushers included Josiah Ferris, jr., Charles Fistere, Tor Stokke of the Norwegian Embassy and Pilot Officer Basil James of the R. A. F.

Upon their departure on a wedding trip following the reception Mrs. Brekke wore a palm beach suit of beige with acqua accessories. They will make their home at 1625 Summit Place, Harvard Court.

The bride is a graduate of William and Mary College. Mr. Brekke attended Baylor Preparatory School, Cornell University and Georgetown Foreign Service School. He was with the Royal Norwegian Air Force in Canada until May of this year and now in addition to his work with the Norwegian Embassy is connected with the Board of Economic Warfare.

Miss Thompson Becomes Bride Of Mr. Glover

The rectory of the Holy Name Church will be the scene of the wedding this morning of Miss Betty Thompson, daughter of Mr. and Mrs. Gilbert Franklin Thompson of Arlington, Va., and Walter Glover, jr., son of Mr. and Mrs. Walter Glover of this city. The Rev. S. R. Causfield will officiate at the informal ceremony.

Miss Thompson will wear a blue print frock cut on princess lines and a white hat and accessories. Her corsage will be of gardenias. Her maid of honor and only attendant, Miss Gladys Cox of Arlington, will set off her blue suit with a navy hat and matching accessories. John Bowlind will serve as best man.

After a honeymoon, the couple will make their home in Washington.

Mrs. Ward to Fete Three Visitors

Mrs. Louise Valeria De Jan of Panama, and Mrs. Samuel Connell, wife of Brigadier General Connell of McDill Field, Tampa, Fla., will arrive in Washington this afternoon to be the weekend guests of Mrs. Dorothy Lee Ward at her home on Massachusetts Avenue.

Also scheduled to spend the weekend with Mrs. Ward is Nancy Shea (Mrs. Augustine Francis Shea), author of "The Army Wife." Mrs. Ward will entertain at dinner this evening in honor of her guests. On Tuesday Mrs. Ward will be hostess at a garden party in honor of Mrs. De Jan and Mrs. Connell.

Brides Today Are Lucky

There is going to be a lot of golden wedding celebrations 50 years from now.

In fact, according to a recent survey, brides of today have twice the chance of celebrating their fiftieth wedding anniversaries with the husbands of their choice than had the brides of 50 years ago. If you are interested in odds—these are your chances of looking back on 50 years of marital bliss. A girl of 21 years who marries a man five years her senior, has one chance in five that she and her husband will survive together for the next half-century. The odds go up for a bride of 25 years whose husband is 30. Their chances are one in ten.

As for a silver anniversary, practically all of this year's brides can look forward to that. A 26-year-old, or younger, bride marrying a man five years older than she is will—three times out of four—celebrate her silver anniversary with her husband.

Lieut. Skillman And Bride Now At Army Post

Lieut. and Mrs. Douglas B. Skillman are making their home temporarily at an Eastern Army post following their recent marriage here. The bride, who was Miss Jean Frances Fisher, daughter of Mr. and Mrs. Clarence M. Fisher, plans to return to her home here when Lieutenant Skillman receives his overseas orders. He is the son of Mr. and Mrs. Edgar B. Skillman of Trenton, N. J.

Their marriage took place at the Takoma Park Baptist Church on Sunday, July 19, at 3 o'clock. Dr. H. L. Fendrich, assisted by the Rev. William E. LaRue, performed the ceremony. Given in marriage by her father, the bride wore a gown of white marquisette trimmed wtih chenille lace and a finger-tip veil of illusion held with a coronet of seed pearls. She carried an arm bouquet of white gladioli tied with white satin ribbon.

Miss Florence Primm was the maid of honor, and other attendants were the bride's sister, Miss Dorothy L. Fisher, and Mrs. Kenneth LaVoy. Capt. M. B. Robbins acted as best man and the ushers were Lieut. Louis J. Zupet and Lieut. Robert J. Sollengerger of Fort Belvoir, Va. Following the ceremony a reception was held at the home of the bride's parents in Takoma Park.

Before leaving for her wedding trip Mrs. Skillman presented her bridal bouquet to her 83-year-old grandmother, Mrs. Douglas Miller. The bride will graduate in December from Pennsylvania State College, where Lieutenant Skillman received his degree from the School of Mineral Industries.

'Share-a-Car' Plan in Effect

The residents of the Westchester Apartment House have successfully launched a "Share-Your-Car" Club. Instigated by the A. A. A., the plan to organize commuters into a kind of cooperative drivers group has won wide approval in the large Westchester, where some 2000 people make their home.

Under the present plan members fill out questionnaires stating the time of departure each morning and their destination. They are then placed in a group with five other members in the same classification who rotate in using their car one day a week.

Westchester cars will also soon carry an identifying insignia and members stranded downtown or at bus stops can hail the drivers for a ride home.

Mrs. Lancelot Sukert heads the committee, and serving with her are Mrs. William H. King, Mrs. John R. McMullan, E. H. Scull and A. L. Eskey.

Miss Anne Kresge To Be Married Here August 8

Miss Anne E. Kresge returned to Washington today with her sister and brother-in-law, Mr. and Mrs. Charles B. G. Murphy, after a stay in New York. Her marriage to Lieut. James Breckenridge, U. S. Navy, will take place at the Murphy home on August 8.

The bride-elect is the daughter of Mrs. Anna E. Kresge of Detroit, and of the 5 and 10-cent store magnate, Sebastian S. Kresge. Lieutenant Breckenridge, son of Mr. and Mrs. Roelif Morton Breckenridge, is now stationed at the Dahlgren Naval Proving Grounds.

Capital to Have Its Own 'Stage Door Canteen'

The soldier lad who lost his heart at "The Stage Door Canteen" in the current song hit by that name, will soon have plenty of company in Washington.

Shortly after Labor Day a Stage Door Canteen for servicemen, similar to the now famous cafe at New York's Forty-fourth Street Theater, will be opened at the Belasco Theater in Lafayette Square. Soldiers, sailors and marines, stationed in Washington or on leave here will then have their own special night spot, sans cost of any kind. They can "sit there dunking doughnuts" to their hearts' content, view a floor show put on by professionals and dance until midnight.

To get the ball rolling an organization party in the form of a buffet supper will take place next Thursday night on the stage of the National Theater. Representatives of the American Theater Wing of War Services, Inc., which sponsored the Stage Door Canteen in New York, will be on hand to conduct the business part of the session and Mrs. Roosevelt has been asked to attend.

Helen Hayes is coming down from New York to act as chairman of the meeting and Miss Antoinette Perry, chairman of the board of directors of the American Theater Wing, and Producers Milton Shubert and Brock Pemberton will be there to offer advice in the formation of a Washington branch.

Unlike the New York canteen, the local branch will not rely entirely on members of the theatrical profession for membership. Members of all the war service groups in town will be asked to donate their services. Mrs. John B. Stone is in charge of the membership drive and is opening an office in the National Theater Building on E Street.

Washington will be the second city in the country to boast a Stage Door Canteen, although plans are under way to organize them in Boston, Philadelphia and California. As the idea stands at present the Belasco Theater Canteen will be open during certain hours of the evening and the cafe form of canteen will be used rather than the usual serve-yourself service prevalent in other such centers. Soft drinks, sandwiches and coffee will be served and local theatrical people will provide floor shows and entertainment programs.

Mrs. Stone, who recently returned from an inspection trip to the Stage Door Canteen in New York, is highly enthusiastic over the project. She reports that on Saturday more than 3500 men visited the cafe and that on many weekends as many as 7000 have been entertained.

Crown Princess In London For King's Birthday

Having left "one day this week" by plane for England, Crown Princess Martha of Norway is in London where she will take part in the large rally celebrating the birthday anniversary of King Haakon VII on Monday. The celebration will be held in Albert Hall near Hyde Park.

In London the Crown Princess, who makes her home here in Maryland, joined her husband, Crown Prince Olav, who is with the refugee government in London. King Haakon, who will be celebrating his seventieth birthday, is also in England.

Meanwhile plans are running full steam ahead in the Capital here for the celebration at the Norwegian Embassy at which the Ambassador and Mme. Munthe de Morgenstierne will be hosts. It has been announced that King Haakon has awarded the Great Cross of St. Olav to Mrs. J. Borden Harriman, who was American Minister to Norway at the time of the German invasion of that country in April, 1940.

The presentation will be made at the reception on Monday in recognition of her service to the Norwegian people, especially since the German invasion. Mrs. Harriman is chairman of the American Friends of Norway, Inc. She will be the first American woman to receive the Great Cross of St. Olav.

Mrs. Kasehagen Returns

Mrs. Leo Kasehagen, who traveled to Tamaqua, Pa., to attend the celebration of the first birthday of Leo Kasehagen 4th, grandson of Mrs. Kasehagen and the late Leo Kasehagen, returned to Washington this weekend, after a fortnight's stay with her son and daughter-in-law, Dr. and Mrs. Leo Kasehagen 3rd.

FLYING ROMEO—

Streamlined Namesake of Shakespearean Hero Visits Here on Leave From Canada

Although he has managed to keep it a deep, dark secret the R in Pilot Officer R. H. Freer's name stands for Romeo!—and what's more he is the third Romeo in the Freer family.

Down from Canada for a two weeks furlough after receiving his wings in the Royal Canadian Air Force the tall, good looking, 20-year-old lad is visiting his cousin, the Federal Trade Commissioner Robert E. Freer, and Mrs. Freer at their home in Kenwood. Pilot Officer Freer enlisted in the Canadian Air Force last August and was training until his graduation recently at Grandon, Manitoba. He expects to ferry bombers across the Atlantic.

But to get back to the Romeos in the Freer family, they all seem to be fighting men. His father, Lieut. Col. R. (for Romeo) H. Freer, is a veteran of the Spanish-American and World Wars. He is retired now and with Mrs. Freer is making his home in Catonsville, Md. The young flier is dividing his furlough between here and Catonsville.

His grandfather, the first gentleman afflicted with the name, was quite a character—who was a colonel in the West Virginia National Guard and fought in the Civil War. A silver-tongued orator, he became attorney general of West Virginia.

"Before the war," according to Pilot Officer Freer "nearly 50 per cent of the men training with the Canadian Air Force were from the United States." However, that has dropped to about 25 per cent, "but the boys don't want to get out, because they think they'll see action quicker this way," he continued. When they are sworn in the Canadian boys take the oath of allegiance to the King, but the Americans do not.

The young officer will be honored at a small dinner to be given at the Army and Navy Country Club tonight when the son and daughter of Mr. Freer, Barry Freer and Miss Jocelyn Freer, will be serving as hosts.

Lady Dixon Brings News Of 'Our Boys'

First-hand information of "our boys" on duty in Australia is given out unstintingly by Lady Dixon, wife of the Australian Minister, who has joined up with the Red Cross and now contributes three mornings a week to those duties.

Lady Dixon, cleverly enough, has arranged to work at the Walsh Mansion on Tuesdays when many Navy wives take over and Fridays when Army mothers and wives are in the majority. In this way the wife of Sir Owen Dixon can make contacts with those interested in the troops on duty in Australia and they in turn can ask all the questions they like about how the men are being treated in the land "down under."

Lady Dixon is in hopes that she can increase her Red Cross duties in the fall when she "gets" the children settled in school." But at present they are on holiday and still take up plenty of her time. Although she was not engaged in war work in Melbourne, her civic charities were many. In the last war she was very active in the Red Cross and the St. James Ambulance Corps, an organization somewhat similar to the Red Cro

Wallace Heads Guest List at Bolivian Fete

Vice President Henry A. Wallace was ranking guest at the reception given yesterday afternoon by the Ministers of Finance and National Economy of Bolivia who have been meeting here. Hosts at the party given in the Chinese Room of the Mayflower Hotel were Joaquin Espada and Alberto Crespo.

The Bolivian Ambassador, Luis Guachalla, was there as were the Secretary of the Treasury Henry Morgenthau, the Secretary of Commerce, Jesse Jones; Milo Perkins of the Board of Economic Welfare, the Undersecretary of State Sumner Welles, Nelson Rockefeller, Coordinator of Latin American Cultural Affairs; Dr. Leo S. Rowe, Pedro de Alba, Laurence Duggan, George T. Summerlin, Dean Acheson, Donald Nelson of the War Production Board, and John McClintock.

Miss Wood To Be Wed

Miss Martha Wood is making plans for her marriage on August 8 to Capt. William James Brunner, U. S. A., of Taylor, Tex., who is stationed here. Miss Wood, who is the daughter of the late Mr. and Mrs. William Daniel Wood of Birmingham, Ala., is the brother of William Wadsworth Wood, more popularly known as "Waddy."

With her brother the bride-elect makes her home in a house on S Street, where they frequently entertain. She attended school in Lynchburg, Va., New York and Paris and studied at the University of Alabama.

Captain Brunner was graduated in 1924 from West Point and resigned shortly to go into business but is now back in uniform.

LONELY HEARTS?

'No,' Say Authorities—Women-at-Home To Be Too Busy for Pining This War

By Adelaide Kerr
Wide World Features Writer

Will the war make thousands of lonely women in America because of husband and beau shortage?

Will their lives be one-sided and unhappy now and later because there are not enough men to go around?

I laid the "lonely woman" problem before three New York career women—an author, an educator and a family relations counselor—and got some surprising answers.

"I think the query is a little dated," said Fannie Hurst, the author. "Since that truism 'Love is a woman's whole existence' was written, so much water has flowed under the bridge, that it's a little water-logged. Women who are lonely in the midst of a terrific upheaval such as we are in at the moment, had better regard it as an organic symptom of not being on the bandwagon. Women who are onto the emergency haven't time for loneliness.

Fannie Hurst

Helen Southard

"As to the future, there is no question that the women of tomorrow face a serious problem, but I beg to prophesy they'll meet it when it comes."

Dr. Esther Lloyd-Jones, head of the personal guidance laboratory of Teachers College, Columbia University, says:

"Most people grieve less than you think over not being married. Except for those who enter religious orders, people don't make an act of renunciation of marriage. Their subconscious attitude is, 'I haven't yet, but I may.' There is no particular pain about it.

"Besides, the modern woman doesn't devote herself exclusively to one man. It is dangerous to depend exclusively on some one other person for understanding and affection. The modern woman plans and develops a good many outside interests. Result: she has less time for loneliness.

Esther Jones

"Finally, there is no use agonizing ahead of time. This is a people's war. When it is ended, the discrepancy between the numbers of men and women may not be as great as many expect. In England bombs dropped on men, women and children alike. Also the Metropolitan Life Insurance Co. reports that more people in the United States were killed in motor vehicle accidents in the last 18 months than the 50,510 members of the American Expeditionary Force who were killed in action and died of wounds during 18 months of the first World War."

Mrs. Helen Southard, consultant on family relationships for the National Y.W.C.A. and its U.S.O. operations, capped the discussion with some concrete suggestions for loneliness banishers.

"There is plenty to do after jobs and war work are done," she said "Get into community activities — teach music, languages, tap dancing or cooking in settlements or girls' clubs. Take a course in something. Swim, play tennis, bowl. Round up more girls, go to dinner and the movies. Being dateless doesn't have to mean being forlorn."

Countess Zamoyska Arrives From Brazil To Join Husband

Renewing acquaintance with his 2½ year old daughter, Mary Helen, is Count Stephan Zamoyski, military attache of the Polish Embassy, who saw his child for only two days, shortly after she was born in Rome.

With her mother, Countess Zamoyska, Mary Helen arrived last week by plane from Brazil where they have been making their home for the past two years. The Polish diplomat and his wife have taken a house at 2029 Waterside Drive and hope to be settled here for a while at least.

Count Zamoyski, who has seen service in Poland, France and Norway, arrived here recently from London to assume his new duties. He came to Washington on a visit some months ago as General Sikorski's aide and at that time Countess Zamoyska flew up to see him.

The E. W. Finneys To Make Home Here

Sergeant and Mrs. Edsel W. Finney, who were married last Saturday, will be at home at 1765 Q Street, following their wedding trip.

The former Joyce E. Pearson, daughter of Mr. and Mrs. D. F. Luce of Minneapolis, Minn., and Sergeant Finney of the Thirty-first Engineers, Fort Belvoir, Va., son of Mr. and Mrs. L. Stanford Finney of Penhook, Va., were married at Chapel, No. 2, Fort Belvoir.

The bride was given in marriage by Thomas Laley of the Officers Cadet School at Fort Belvoir. She was gowned in pink organdy and carried pink roses. Miss Lucy King of Winston-Salem, N. C., was the maid of honor and only attendant. Best man was Sergt. Leonard E. Clark of Fort Belvoir.

Mrs. Wainwright Abbott Off to Canada

Mrs. Wainwright Abbott, who spent several days in Washington shortly after her return from the Fiji Islands early in the spring, has left for Cobourg, Ontario, to visit Mrs. William L. Abbott, her mother-in-law. Wainwright Abbott, who is United States Consul in the Fiji Islands, remained at his post in Suva when his wife left for the United States shortly after the beginning of the war with Japan.

DROOP'S
STEINWAY AND OTHER PIANOS
Hammond Solovox, Organ and Novachord Phonograph. Radios. Records.
MUSIC STORE • 1300 G

ENGAGED—

Navy Girl to Be Married to Navy Man Just Back From Overseas

Captain Earle Calvin Metz, U. S. N., and Mrs. Metz announce the engagement of their daughter, Sallie, to Lieut. (j.g.) Samuel Biddle, U. S. N. R.

Miss Metz attended the Ethel Walker School at Simsbury and was graduated from Vassar. She made her debut in Washington in 1936 and is now in the office of the Coordinator of Inter-American Affairs. She is the granddaughter of Dr. and Mrs. William E. Hughes of Philadelphia.

Lieutenant Biddle, who is the son of Mrs. John M. Biddle and the late Mr. Biddle of Washington, attended the Choate School and was graduated from Princeton in 1934. He is a member of the University Club, the Chevy Chase Club, the Princeton Club and the Coelebs. He has just returned to Washington from service over seas.

Miss Metz has been back in the Capital several months after spending two years in Buenos Aires where her father was head of the United States Naval Mission.

No date has been set for the wedding.

Hessler Studio
MISS SALLIE METZ

Purely Personal

Mrs. Thad Brown, sr., has been the guest for a few days of Mrs. Carl Droop at her home near Bluemont, Va.

Mrs. E. B. White of Selma Farm, in Loudoun County, has been visiting in Washington this week.

Mrs. Leon Rheams, who has been visiting Miss Bessie Christian, will return today to her home in Lynchburg, Va.

Miss Silvia McNeale has returned here after a visit in Leesburg, Va., with Miss Helen Lipscomb at her home, Raspberry Plain.

Mrs. Clare Warfield Kenner entertained at a supper party on Wednesday night in the garden of her home for her daughter, Miss Mary Ann Kenner, a student at Georgetown Visitation Convent.

Dr. and Mrs. Sylvan A. Steiner will make their home in Boston for a month, where he will take a postgraduate course at Harvard Medical School.

Mrs. R. H. Ellis of Orlando, Fla., is visiting her brother-in-law and sister, Mr. and Mrs. R. O. Cornell of Takoma Park, D. C.

Mr. and Mrs. Arthur L. Blakeslee have closed their apartment in Silver Spring to spend the remainder of the season at their summer home in West Beach, Md. They have as their guest this week Mrs. Marie B. Junker of Woodside Park.

Mr. and Mrs. Herbert Helsing, who spent several weeks at the Sagamore, in Bolton Landing, Lake George, N. Y., have returned to their home in Curtis Court.

Mr. and Mrs. William H. Bonneville and family also have returned from a month's visit in Edgerton, Wis., where they were guests of Mrs. Bonneville's mother, Mrs. Weetman Dickinson.

Miss Margaret Bargeron, daughter of Mr. and Mrs. Carlisle Bargeron, has returned to her home in Summerfield Road from a five-week visit to Miss Jean Fisher in Pensacola, Fla.

The Chilean Ambassador, Rodolfo Michels, is spending a few days at the Waldorf-Astoria in New York.

Capt. and Mrs. W. Palmer Dixon are among the Washingtonians visiting New York. They are at the St. Regis.

Robert W. Bruere, chairman of the former Maritime Labor Board, and Mrs. Bruere have taken a house in Shepherdstown, W. Va., for the autumn.

Harvey M. Tate will return to Washington today after visiting relatives in Shenandoah, Va.

Mr. and Mrs. S. Meyer Barnett and Dr. and Mrs. Joseph Palkin are vacationing at Songowood, Casco, Me. While there, they will visit their daughters who are at Tripp Lake Camp.

Mrs. Philip Rosenfeld and her young daughter, Helene, are spending the month of August in Escanaba, Mich., with Mrs. Rosenfeld's parents, Mr. and Mrs. Herman Gessner.

Canada's Women To Be Called To the Colors

The discipline that Capital women have been learning in their wartime activities may stand them in very good stead—if the United States follows Canada's example.

In three weeks, Canadian women will stand in line to give their name, age, and marital status to the national selective service officials in the Dominion to the north of us, for at that time the registration of women will get underway. Canada's step in registering its feminine population is based on the irrefutable statistics that before the end of this year the Dominion will need 250,000 extra workers for essential industry and and the armed forces. Necessarily a large percentage of this total will have to be women.

So, in a few weeks they'll be taking the first step in being called to the colors. Though age groups and categories to be registered have not been definitely decided upon, it is thought that the national registration will probably include single women and married women without children between the ages of 18 and 45.

On your toes, American women, it may be your turn next.

The Terrace UNDER THE STARS
DINING, ENTERTAINMENT, DANCING
The Shoreham
CONNECTICUT AT CALVERT

Open Today 9:30 A. M. to 9 P. M.
Striped
"Travel Sheer"
$8.95
For that crisp, "unwilted" look try this dark sheer—for traveling or for day-in, day-out town wear. White accents, saddle stitching—big buttons—and a hanky. In blue or black rayon.
Sizes 9-15

The Essie O'Donnell Toy
3407 Connecticut Ave.
EMERSON 8800 ★ FREE PARKING ★ CHARGE ACCOUNTS

Men's Wear Flannel in Useful New Guise

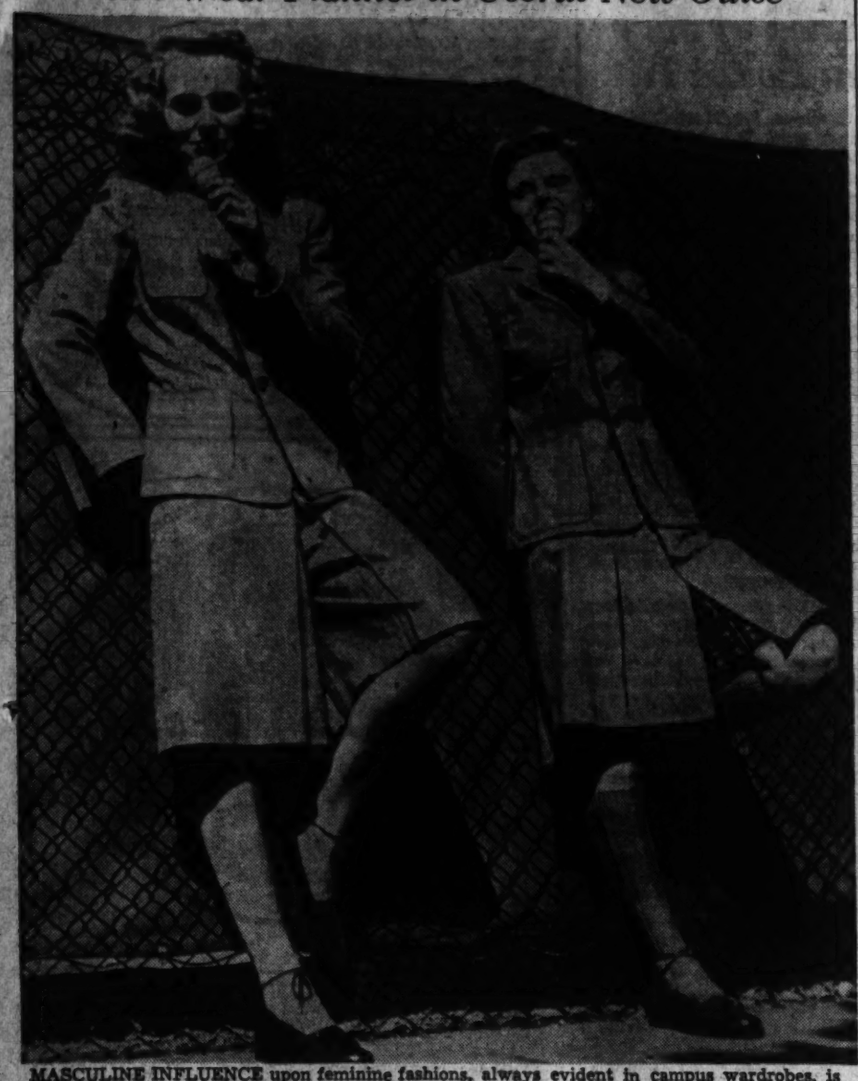

MASCULINE INFLUENCE upon feminine fashions, always evident in campus wardrobes, is strongly emphasized in these WPB-regulated knockabout outfits for fall, made of suave gray men's-wear flannel. Suitable for walking and bicycling, the elegant tailoring gives them a definitely well-bred look. Note the Scottish clan tartan effect, worked into the culottes worn by the girl on the right. Matching plaid shirts come with both suits. For further details, read the Fashion Forecast below; or telephone National 4200, Extension 259

Get in the Swim This Summer

By Ida Jean Kain

EVERYONE should learn to swim, not because it's the perfect exercise that wiggles every muscle, big and little, or even because it might come in handy some day, but mainly because it's fun. If you don't swim, you miss half the fun of the good old summertime.

Unless you learned to swim as a kid, the chances may be that you have a fear of the water. Get over that by learning to float in shallow water. Anyone can float. Lie on your back in the water with your head tipped back and only the oval of your face and the tips of your toes out. It's getting your head back so you are in a straight line that does the trick.

When you feel the water coming up around your ears, don't do anything upsetting. You won't sink. Then try fluttering your legs up and down with knees straight and propel a bit with your arms. There you are, swimming on your back! And, by the way, floating is a good thing to know about. Once you get the hang of it, you could float for hours if the occasion demanded. It might contribute to your longevity some day.

Fear of Drowning

People who don't swim are afraid of cramps, weeds, the undertow, and most of all, drowning. Of course, people do drown. But learn to swim and you're not apt to. You don't just up and drown. There has to be a reason for it. What about cramps, you ask dubiously? There is only one kind of cramp that is serious, and that is cramp of the diaphragm or stomach. If you obey the rules you are unlikely to get one. Always wait for two hours after eating before you take your plunge. But, then, you should wait a good hour before going in the tub.

Don't go in the water when you are feeling under par. It is not a good idea to go for a long swim when you have overindulged in alcohol, are tired, or are overheated. It wouldn't be a good idea to take a long walk under the same conditions. Those are the things that bring on a stomach cramp. Don't do them.

Oh, you might get a twinge in your arm or leg. But you can get a cramp like that right in bed. It's nothing to worry you while swimming. Just shake it out—flip over on your back, grab your toes, pull your leg upward, and the cramp will be gone. Then get ashore and rub the muscle briskly to get the circulation up and doing.

Don't Be a Sissy

Don't be one of those sissies who get panicky about weeds. What do you think a weed could do? Grab you and hold you under? Now, look. Weeds are weeds, and the same in the water as on dry land. Don't even let them annoy you. Just take small strokes until you swim clear.

Undertow is something even an experienced swimmer should respect. But if the place where you are swimming has a tow, stay within the safety ropes.

Many women write me they don't swim because of their figures. That's foolish! There are always figures a lot worse. Anyway, whatever's wrong with your figure, swimming will fix, so don't let false pride keep you from enjoying yourself.

Things to Come . . .

In the World of Fashion

By Jane Driscoll

The Post Fashion Editor

To keep you posted on the changing fashion picture, this column will give you each week a brief resume of "things to come." If you have any questions about new fall fashions, write Jane Driscoll, The Post Fashion Editor. She will be glad to include them.

HATS—Who knows, any one of us may be wearing a copy of a hat originally designed by John-Fredrics, Sally Victor or Lilly Dache costing $7 or less this fall. Taking their cue from the former American practice of copying Paris hats made by French milliners, these three top milliners have founded the organization called "Millinery Fashion Inspiration, Inc."

Jane Driscoll

Incorporated in this group known as "MFI," John-Fredrics, Lilly Dache and Sally Victor have each designed a number of hats which any manufacturer may copy—upon payment of the prescribed fee.

No manufacturer knows, however, which of the three designers he is copying. The hats are, figuratively speaking, raffled off, each firm making his selection. Original designs remain the property of their respective designer.

Paris may have given these New York designers the idea. But MFI is just another proof that American inventive genius can stand on its own. Thus every woman can enjoy the same bit of chi-chi she was used to before the war at a modest price.

GLOVES—Come what may—war, priorities, air raids—women will still wear gloves this fall. Furthermore they will still have leather ones, as manufacturers tell us. Factories are working overtime to make up all the leather gloves possible with the intention of having a supply sufficient to last the winter.

Stitching is all-important. It makes even pigskin gloves look dressy. Stitching is more in evidence on hand-sewn fabric gloves, however. Highlighted are the easy-to-slipon "shorties." Women going places and doing things in a hurry this fall will especially like these.

New back decorations are whipstitch and hand-drawn touches. These hand-sewn details may either match or contrast with the glove. The latter introduced this summer on popular priced gloves, was well liked to give a dash of color. Gloves of leather and fabric combination also show this treatment.

FLANNEL—Women are still stealing men's thunder in dress. Men's wear flannel, so well liked in slacks for early last spring, will be even more popular this winter. Wear it away to college, at home bicycling, to market or to business.

Men's wear gray is especially featured in culottes (that look for all like skirts) worn with long WPB regulated jackets. Jumpers, separate slacks, coats and shorts will also sport gray flannel. Spiked with color, gray makes a chic ensemble that will stand hard wear week in and week out.

WAISTCOATS—Another steal from the men, these extra warmers will be welcome this winter in lower temperature dwellings. They will go to dinner (guised as front insets in after-five frocks), to ski slopes (worn over trousers) and to market (over slacks).

Some waistcoats are knit, and others are woven. Many are attached to the front of jackets or blouses of dresses. Often they are completely concealed in frocks as "waistcoat peplums." Ingenious women will want to perk up a last year's dress with the addition of a gay waistcoat.

Martha Ellyn's Platter Chatter

Peach Patriotism This Week's Victory Food Special

WHILE the boughs in the peach orchard are still heavy with tree-ripened fruit, get out your recipes including peaches and serve up some delicious foods made from them.

Peaches have been designated by the Department of Agriculture as the Victory Food Special until August 5. So do your patriotic bit and help eat the estimated crop of 27,900,000 bushels.

There is dietetic justification for eating peaches for they are a good source of vitamin A—especially the yellow peaches. Many of the yellow-fleshed varieties rate excellent in this respect. Peaches also contain vitamin C, vitamin B1 and a little vitamin G.

But the peach is a gay deceiver in the fruit world, so select them with care. Just because it has a rosy blush does not mean that it is a ripe peach, unless its background color has changed from its original green to whitish or yellowish color. Good peaches should be firm. But remember it is not good shopping etiquette to pinch each peach—each pinch means a bruise.

Here are some peach pickin's that are sure to delight family and guests.

Peach Pie Glace—Dissolve 1 package orange-flavored gelatin in 1½ cups hot peach juice and water. Add 2½ cups sliced fresh peaches. Chill. When slightly thickened, turn into cold pie shell. Chill until firm. Garnish top with sliced peaches and edge pie with whipped cream.

A Cinderella version of the old-fashioned pancake can be made for a delicious summertime dessert. Bake four normal-sized pancakes. Turn them into a layer cake by spreading each pancake with sliced, sweetened peaches. Serve in wedge-shaped pieces with the fruit juice.

A peach sandwich tastes as unusual as it sounds. Spread cream cheese liberally over toasted slices of enriched bread and arrange thinly cut peaches over top. For an epicurean touch, dash a bit of nutmeg over the sandwiches. Serve immediately.

Fluffy biscuit dough rolled out ¼ inch thick and cut with a floured biscuit cutter, large size, is the perfect beginning of a delicious peach turnover. Place peach slices on one-half of each round, dot with butter sprinkle with a bit of brown sugar, fold over and seal. Bake these turnovers in a hot oven, 425 degrees, about 15 minutes, or until a golden brown. Serve with ice cream or plain cream.

Mary Haworth's Mail

Weary and Despondent as Result of Fighting Over Money With Stingy Husband, Wage-Earning Wife Asks What to Do to Make Life Tolerable

DEAR MARY HAWORTH: I have been married for 10 years to a man who is stingy and will not let me have money for clothes or other needs, without putting up a stiff argument and giving me a "third degree" about why I need the articles and making me cry with exhaustion. Yet he has a grand bank account, makes a very good salary and has a good profession. He pays the rent, gas, light and laundry bills; and gives me a weekly allowance for food. (But he is so petty that if we are invited out for dinner, he deducts that much from the weekly food allowance).

Due to his insistence, I went to work for the Government some time ago, and now I am meeting my personal expenses and saving the balance. Recently he has been nagging me to death about depositing my savings in the same account with his. If he were not so stingy, I most certainly would want a joint bank account; but under the circumstances, I feel it is inadvisable. I thought things would be better if I went to work. But no. Now there is constant argument about what I am going to do with my money. Once when I ran short before pay day (due to unexpected bills, which I took care of), he fumed because I asked him to pay for a pair of shoes I was having repaired. I was so humiliated that I said some pretty awful things.

I have been away from him two or three times, for short intervals; but he always came after me, claiming he loved me and saying he would change. I have tried to be a good homemaker and understanding wife, but his actions turn me against him. Then he wonders why I am cold toward him. I love to keep house; to cook, bake and sew, even now, when I am working. But my husband argues on the least provocation and dictates my every action. He has some good points. He is very clean about his person, studious and very ambitious; but we get absolutely nothing out of life. He comes from a very lovely family and they feel very badly about our situation. They have tried talking to him, but nothing comes of it.

I am so weary and the future looks so hopeless. Ironically, I get along very well with everyone else but him. I love people and never knew anyone who mistreated me so much as my own husband. Please tell me what to do. My mother is dead and I have no relatives who could do anything for me. LESLEY.

Rule of Mental Health To Avoid Argument

DEAR LESLEY: In the days when you were wholly dependent upon your nickle-squeezing husband for every penny of personal alowance, you really had a problem. You were up against a dismaying proposition, sure enough. But you have come a long way since then. Comparing your circumstances of that day and this, I should say you now have the situation rather well in hand. It seems odd, therefore, that you should be so belatedly putting the question of "What to do?"

You may mean, however, that you wish to know how to correct your dreary sense of hopelessness. The load of despondency stems, I think, from offering habitual, "all-out" nervous resistance to your husband's niggardly nagging. It were better to accept his stinginess as an ineradicable characteristic and become blithely tone-deaf, or spoofingly indifferent to, his rasping harangues on the subject of money.

To take him seriously on the subject, even though bitterly opposing him, is to intensify his conviction that he has something to say that you should hear. But to tease him about his "poor house" complex; or to stifle a yawn and walk away when he broaches an argument; or simply to fix your eyes on the ceiling, with a slight ironic smile, and maintain a far-way silence while he fumes his way through a typical tirade is to take much of the wind out of his sails in a fairly effortless sort of way.

In his textbook on applied Christianity, "The Sermon on The Mount," and again in many of his booklets,—all rich with dynamic philosophy,—Emmet Fox emphasizes the fact that active, angry, emotional resistance to a difficulty, or aggressively asserted point of view, merely intensifies its power to disturb. Patiently he explains and illustrates the magic healing powers inherent in tranquil detachment of mind. Never meet an irritant halfway. Instead, turn cheerfully away from it. Brush it aside as you would a gnat or mosquito, while focussing your thoughts on pleasant matters,—and lo! the irritant (or irritation) fades away.

A far-fetched prescription to apply to apply to a case like mine! —you may say. But it has worked wonders in situations decidedly more desperate and pernicious than yours, when given a sincere trial. I advise you to buy the book, study it carefully, employ its suggestions and learn for yourself that transformation of the individual consciousness is the true way of overcoming personality conflicts of the type described. M. H.

Miss Haworth will be glad to help you in solving your problems. Write her in care of The Post Woman's Page.

Marian Martin Pattern

Cool and Casual Two-Piece Suit

PATTERN 9054 may be ordered only in women's sizes 34, 36, 38, 40, 42, 44 and 46. Size 36 requires 4 yards 35-inch fabric.

Send 16 cents for this Marian Martin Pattern. Write plainly size, name, address and style number.

American Fashion on Review—in our smart Summer Pattern Book! A parade of fabric-conserving, time-saving patterns for miss, matron and small fry; for active service and "time off." Send just 10 cents!

Send your order to the NEW YORK OFFICE of The Washington Post, Pattern Department, 232 West Eighteenth Street, New York, N. Y.

Clubs

Church Women Teach Children Health Care

TWO "ADOPTING MOTHERS" of dolls—Esther Lampas (left) and Hazel Tart (center)—are shown here discussing their "maternal" responsibilities with Mrs. Joy Elmer Morgan, president of the D. C. Council of Church Women, which maintains Doll Adoption Centers throughout the city. Its purpose is to instruct children in personal hygiene and good dietary habits. When a little girl proves her competence to be a good "mother," she is given her doll "for keeps." But during the probationary period, she reports regularly to her neighborhood Adoption Center for hygiene counsel. Mount Vernon Place Methodist Church is the scene of interview pictured

Story League Will Aid Defense

By Genevieve Reynolds

The Post Club Editor

IN VIEW OF the last minute cancellation of the National Story League's convention, scheduled for August 24-27, in San Francisco, Mrs. Maidy N. Campbell, national league president, has asked that a portion of the convention money be contributed to national defense.

Announcing the cancellation of the convention by the San Francisco League yesterday, Mrs. Campbell suggested that every story league in America include in its program, sometime next year, the telling of a story whose theme shall be renunciation, and that the telling of this story be done in honor of the San Francisco league.

The decision to postpone the convention was made by the San Francisco League by a telegram from Hester Proctor, president of the hostess league, according to Mrs. Campbell, who lives in Washington and is an active member of the local story league.

"Postponement of the league's convention was made from sincere, patriotic motives," said Mrs. Campbell, and a desire to conform to the emergency regulations that all unnecessary travel be eliminated for the duration of the war."

Urging the story leagues throughout the country to utilize the spiritual stimulus of surrendering the convention—something dear to the hearts of all members—Mrs. Campbell asked that each make a definite contribution to the patriotic literature of America.

To start the ball rolling, the league's national president announced yesterday a special story-writing contest open to all members of the National Story League. The stories must develop a patriotic theme.

E. G. Marshall Honored

AFFABLE Mrs. Eva Grant Marshall, popular publicity chairman of the D. C. League of American Pen Women, hurried back to town yesterday to attend a surprise cocktail party given for her son, E. Grant Marshall.

The party was given by the staff of his firm at the Roger Smith Hotel. Seventy-five members of the firm and their guests came to say goodby to Mr. Marshall, who recently was inducted into the Navy and is leaving for active duty in a few days.

Chairman of the arrangements committee was Mrs. W. W. Edwards. Assisting her was Roy O. Yagel, vice president of the firm for which Mr. Marshall was manager of the steel sash department. Also, John S. McBryde and William Cutler.

Grant is Mrs. Marshall's second son to join the United States Navy. His brother, Richard C. Marshall, is stationed on the U. S. S. Vixen, flagship of the United States Fleet.

Party for Dr. Brown

DR. MARY AGNES BROWN, who is leaving soon to join the WAACs at Fort Des Moines, Iowa, will be honor guest at a farewell cocktail party at 3 o'clock this afternoon at the Sulgrave Club. Party hostesses are members of Phi Delta Delta legal sorority.

Presidents of the four local chapters of the sorority will receive. They are Eilleen O'Connor, Zeta; Mrs. Julia B. Hopkins, Beta; Mrs. Martha S. Settle, Alpha Lambda and Catherine Edmondson, alumnae chapter.

Off They Go

ALL ABOARD. Members of Alpha Delta Chapter, DELTA ZETA SORORITY of George Washington University took a journey to the South Sea Islands—a purely imaginative trip. Anyway that's the entertainment given members and guests attending a recent meeting at the home of Mrs. Charles P. Ryland.

Miss Pattie Moore, who has just returned from the Delta Zeta national convention at French Lick Springs, Ind., gave highlights of the conclave.

Community Sing for Business Men . . .
Everybody—join in the chorus!
I'm only a lonely employer
Without anyone to employ.
They call me a prosperous lawyer—
The real legalistic McCoy.
But I've got a case
(I'm lost in a fog)
I can't seem to find
A clerk or stenog!
Oh, I'm just a lonely employer
Without anyone to employ.
2nd Chorus—Ladies please whistle!
I'm only a lonely employer
I'm wondering what I should do.
Perhaps I should try a Post Want Ad—
Now I think that's clever, don't you?
At forty-four cents
For one 2-line ad
The Post is a bargain,
The best to be had!
So—though I'm a lonely employer
I'll soon have someone to employ!
Why don't you try it?
(All together!)
YOU'LL SOON HAVE
SOMEONE TO EMPLOY!

Are you all alone and lonely at your office, store, machine shop, or kitchen? Put a quick-acting Help Wanted Ad in The Washington Post. Easy to order—phone a Post Ad-writer at NAtional 4200.

IT PAYS TO PUT A WANT AD IN THE WASHINGTON POST

Kensington Man Seized on Check Charge

O. L. Murdoch, 37, Kensington (Md.), real estate dealer, was arrested yesterday on two charges of obtaining money under false pretenses by Detective Corpl. Frank Lane of the Montgomery County Bureau.

Leon E. M. Ryder and Ruth Ryder were named as complainants in one warrant and J. F. Cooper in the other. Police said that the charges involved collection of deposits on real estate which were refunded with alleged bad checks.

Courses Scheduled For Nurses

Montgomery County health department nurses are going back to school. Miss Lillian Gardiner, formerly educational director of the Anne Arundel County nursing staff, will be in charge of the educational program.

The first of the lecture series is a talk by Dr. Nels Nelson, director of the State Department of Health, on venereal diseases. This course will last four weeks and nurses from Prince Georges County are planning to join this class, which will be held in Takoma Park.

Miss Elizabeth Ferguson, maternal and child hygiene consultant of the Maryland State Health Department, will give the next series of lectures on the maternity-child hygience program. The course will be given every Monday morning and will cover 30 hours. Catholic University will recognize the course for two credits. Other fields and activities of the health department will be covered in later series of lectures.

Moore Withdraws As Candidate

Charles S. Moore of Somerset, who last week filed as candidate for Republican State Central Committee for Montgomery County, yesterday notified the board of election supervisors that he is withdrawing. His withdrawal leaves nine candidates for the seven places on the Central Committee, which has charge of all political patronage of the Republican party.

They are Mrs. Doris Seebold, Ira C. Whitacre, DeWitt W. Zook, John R. Reeves, Arthur J. Hilland, Walter W. Dawson, George C. Esworthy, Nathan Duvall and James M. Mount. Candidates may withdraw until 30 days before the primaries, which are on September 8.

Arms Production Courses Set

Because of the increasing demand for vocational training for war production workers, new classes for women are being organized at the Montgomery Blair High School, Silver Spring, Md.

Registration for aircraft sheet metal, general metal and assembly of small parts will be held Monday and Tuesday from 6 p. m. to 11 p. m. Information regarding the courses may be obtained by calling E. Paul Steigner at Silver Spring 0044 between 2 p. m. and 4 p. m. each registration day.

The courses, which are tuition free, are under the supervision of the Montgomery County Board of education and are sponsored by the Federal Government. Trainees are required to be over 17 years of age.

These Spanish Brothers Like America Fine

Associated Press WIREPHOTO

THEIR GLEAMING EYES SAY THANKS—A nourishing lunch found a place for America in the hearts of these Spanish brothers who arrived in Baltimore aboard a ship with 800 refugees from the European and Middle East theaters of war. Their mother is dead, four brothers died in the Spanish Civil War, a sister was lost and their father is in a labor battalion, where they do not know. They left the Spanish war only to encounter a worse one. The three were sent to New York yesterday by train

Wife Slayer Loses Appeal From Verdict

The United States Court of Appeals yesterday upheld District Court conviction of Samuel R. Hart, 32-year-old Negro, for the second degree murder of his wife in February 1938.

One of the grounds on which the case was taken before the higher court was that the jury had not been instructed to consider Hart's mental condition as evidence that in killing his wfe, Ida Mae, he had been provoked by a slap in the face administered by Mrs. Hart.

The appellate tribunal disregarded the claim, saying:

"While sympathy might at first glance suggest a more lenient rule for persons of low mentality or unstable emotions, the result would be disastrous in the uncertainty of its application. The rule suggested by appellant would become a refuge for ill-tempered, irresponsible citizens; it would put a premium upon lack of self-control and would penalize the reasonable man, the average man, the prudent man, because of the restraint which he practices in dealing with his fellows."

Hart was convicted May 13, 1941, after it was testified in court that he had stabbed his wife seven times following an argument in their home, 1349 R Street Northwest.

Assistant United States Attorney Charles B. Murray argued the case before the Court of Appeals.

Blues Win Decisive Victory Over Reds in Carolina 'Battle'

Wadesboro, N. C., July 31 (AP).—Ground-air, support, smartly planned and smoothly executed, carried the Blue forces under Maj. Gen. Alvan C. Gillem, jr., to decisive victory today over Maj. Gen. Fred L. Walker's Reds as another major problem in the Army's first wartime maneuver came to a close.

The Blues' objective was complete annihilation of the weaker Reds. No shots were fired, but 1 hour and 35 minutes after the opening barrage the Blues' armored division had driven a deep, mile-wide salient into the defensive line and was in position to fan out and cut the outnumbered foe to ribbons.

On paper it sounds simple. But into that operation had gone hours of careful preparation and execution, in which the Blues moved powerful armored infantry and tank forces into the front lines after dark to get set for the main push.

This was something to see. Three "neutral" reporters located the Blue army's movements long after dark.

Down dusty back roads came the Blues, their hooded, thin-slit blackout lights barely visible from 50 feet through the swirling clouds of eye-stinging red dust. On and on they came: the half-track troop carriers grinding and rumbling past; the trucks "whumping" by and the peculiar whine of the Army's four-wheel-drive "peeps" carrying two men each, and each man's face caked deep in grime; scout cars with dim, helmeted figures standing by their machine guns.

Occasionally a cigarette glowed briefly in the darkness. At cross roads solitary sentries stood outlined against the starry sky. From out of the protective cover of deep brush, tanks, half-tracks, tank destroyers and supply trucks wheeled out to add their weight to the moving parallel lines.

When the night operations were done, the Blues had more striking power packed into an 8-mile line than had ever been concentrated into such an area in either this year's or last year's maneuvers. They were ready to go, and all they needed was the signal.

That came sharply at 6 a. m. as formations of Douglas A-20 light bombers, under the command of Col. Guy L. McNeill, roared down on the Reds' positions and Blue artillery lent its weight to the attack.

The combined aerial and land barrage lasted 20 minutes, and, according to the umpires' rulings, it blasted a sizeable hole in the Reds' defenses. While the Blues at 6:20 launched what was primarily a holding attack along the other seven miles of the front, they poured the bulk of their armored strength into the barrage-created opening and with the Reds of necessity committed to holding as much as possible wherever possible, soon had the victory won.

Sunday will be a day of rest and on Monday afternoon the Reds and Blues will start moving into new positions for a new problem and one of the toughest—defense of a river line.

More Registrants Relieve Bottleneck At Sugar Board

Special Dispatch to The Post

Winchester, Va., July 31.—Following numerous complaints of long delays, issuance of special use sugar permits was stepped up today with 32 registrars on the job.

Leslie D. Kline, in charge, said that plans were completed for opening of branches to issue permits at the following county towns: Stephens City, Middletown, Gore, Gainesboro, Gravel Springs and Star Tannery. The branches would be opened beginning August 4, he said.

The congestion earlier this week, which aroused a storm of public indignation, was attributed to the breakdown in the Frederick County rationing machinery, where two boards have ceased to function, making it necessary for the work to be centralized for the city and county in Winchester.

A crowd estimated at more than 200 was waiting when the doors opened today and the line moved more rapidly, observers said.

In some cases earlier this week it was reported that fruit was going to waste for lack of sugar with which to process it. The maximum number of persons engaged in issuing sugar permits until today had been 25, whereas as high as 70 were used in registering motor car owners.

State Transportation Board Named to Aid Defense Council

By the Associated Press

Annapolis, Md., July 31.—A nine-man State transportation authority, to be affiliated with the Maryland Defense Council, was appointed today by Governor O'Conor.

Named to serve the six State transportation experts, representatives of railroad and steam transportation companies and a member of the Baltimore Harbor Board.

O'Conor said the authority was organized to "survey transportation facilities and designate traffic routes" in event of enemy interference with main arterial highways of the State.

The new advisory group, the Governor explained, is an adjunct of the Defense Council and does not conflict with the "Governor's committee on wartime transportation" headed by Chairman W. Frank Roberts.

Those names were: Charles Brown, Western Maryland Railroad Co. president; R. E. Dunn, Baltimore Steam Packet Co. president; Edgar R. McShane, Maryland Traffic Safety Commission; Col. Beverly Ober, State police superintendent; W. Lee Elgin, motor vehicles commissioner; Frank Kipp, Baltimore Harbor Board; Frank Harper, Public Service Commission secretary; William Childs, Highway Planning Commission; Capt. Amos Creighton, conservation board.

The transportation authority was formed, O'Conor said, to cooperate with the public and private industry, make surveys of proper facilities, designate secondary roads, and organize and prepare "master control" maps of "vital" State routes.

Some of the group's work will be in conjunction with the State Highway Traffic Committee and a transportation authority planned shortly by the regional Office of Civilian Defense, under Judge Rowland K. Adams.

"This new group," O'Conor said, "will coordinate surveys and maintain liason with other State committees participating in the program."

Girl Editors Boss Paper

JOURNALISTIC HOPEFULS will have to step lively under the critical eyes of the coeditors of the Sentinel, Fort Hill High School newspaper, when the school term opens in the fall. The Cumberland, Md., girls, first coeditors in the paper's history, are Arlene Chen (left) and Patty Kime

Va. Church to Honor 40 Men in Service

The congregation of Clarendon (Va.) Methodist Church tomorrow at 11 a. m. will sponsor a communion service honoring its 40 young men in the country's armed forces. A service flag will be dedicated.

To relieve Misery of COLDS
666
LIQUID TABLETS SALVE NOSE DROPS COUGH DROPS
Try "Rub-My-Tism" a Wonderful Liniment

Darden Hears Police Protest In Sheriff Case

By the Associated Press

Richmond, Va., July 31.—Governor Darden considered today a report from State Police stating that neither Trooper J. H. Barnes nor other witnesses were asked to testify in Campbell County Trial Justice Court July 23 against Sheriff A. H. Overbey of Pittsylvania County before the sheriff pleaded guilty to reckless driving and was fined $100.

The charge lodged against the sheriff by Trooper Barnes was that of drunken driving. Police Superintendent C. W. Woodson told the governor yesterday after the State's chief executive had asked for a report on the case.

"Trooper Barnes knew nothing about the reckless driving warrant," Woodson wrote.

At Rustburg, however, Trial Justice W. H. Overbey said the warrant in the record there charged "reckless driving while under the influence of intoxicants" and had not been charged.

Justice Overbey disqualified himself from the case because of kinship with the sheriff and Trial Justice Lucian Shrader of Amherst County sat in his place in the case.

Shrader said he imposed the fine on the sheriff's plea of guilty to reckless driving, but added, "no evidence was submitted before me to indicate that the defendant was guilty of drunken driving."

Sheriff Overbey, along with J. N. Harris of Pittsylvania County, was arrested south of Lynchburg the night of July 17 and brought to Lynchburg police headquarters by Trooper Barnes. Harris pleaded guilty to a charge of drunkenness and was fined by Shrader.

A. J. Kennedy Cited by Jury In Police Tiff

Baltimore, July 31 (AP).—The Baltimore grand jury today presented former United States Congressman and present congressional candidate Ambrose J. Kennedy on two charges of assaulting and interfering with a police office "in the lawful discharge of his duty."

Bail was set at $500 for each charge or a total of $1000.

The first presentment charged Kennedy with "making an asasult in and upon one Alexander Emerson who was then and there a police officer of the City of Baltimore, in the due execution of his office as such police officer."

The second accused him of interfering with and obstructing Lieut. Emerson "in the lawful discharge of his duty, with intent then and there to interfere with an obstruct said officer, Alexander Emerson, when he was affecting the arrest of one James Heaps."

This was the second time the jury considered the question of Kennedy's encounter with the police during a raid July 12, on James Heaps' tavern, a few blocks from Mr. Kennedy's home in Baltimore.

Before, on advice of State's Attorney J. Bernard Wells, the grand jury declined to consider police requests for action on a disorderly conduct charge against Kennedy which had been previously dismissed by Magistrate Henry B. Mann.

The jury, however, presented Heaps who also had been dismissed by the Magistrate on a charge of assaulting an officer.

Kennedy has filed as a candidate for Representative to Congress from the Fourth District, subject to the Democratic primaries, September 8.

14 Pass Virginia Veterinary Test

Blacksburg, Va., July 31 (AP).—Dr. I. D. Wilson, president of the Virginia State Board of Veterinary Examiners, announced today the names of 14 persons who have passed an examination and will be licensed to practice as veterinarians in Virginia. The exam was given July 9.

The successful applicants were: Leroy E. Bowen, jr., Lynchburg; William Cudlick, Warrenton; Randall J. Foley, Brookline, Pa.; H. C. Jackson, Hillsville; Robert F. Locke, Washington, D. C.; Samuel Melworth, Richmond; Leland D. Mechen, Lexington; Frederick E. Perkins, Norfolk; MacIntyre C. Robbins, Washington, D. C.; Harry K. Royer, Roanoke; Ernest S. Tierrel, Philadelphia; John M. Waters, Manassas; Edward J. Wilson, Richmond; Ernest J. Witte, Philadelphia.

Illegal Gas Storage Charge Follows Fire

Baltimore, July 31 (AP).—The Baltimore grand jury today presented Royal W. Gill on a charge of illegally storing gasoline in the cellar of his Roland Park home, where 14 firemen were injured in a fire and explosions Tuesday.

The presentment charged the World War I aviator and athlete and socialite with "unlawfully storing in Baltimore City, gasoline and other inflammable liquids in containers not approved by the board of fire commissioners of Baltimore City and in excess of 1 gallon in capacity." Bail was set at $500.

Calvary Outing

Calvary Methodist Church will sponsor a Sunday school outing on August 8, from 2 to 9 p. m., in Grove 23, Rock Creek Park.

THE SMOOTHEST COLA DRINK
Guth
COLA
PUNCH
YET EXTRA STRONG—AT FOUNTAINS

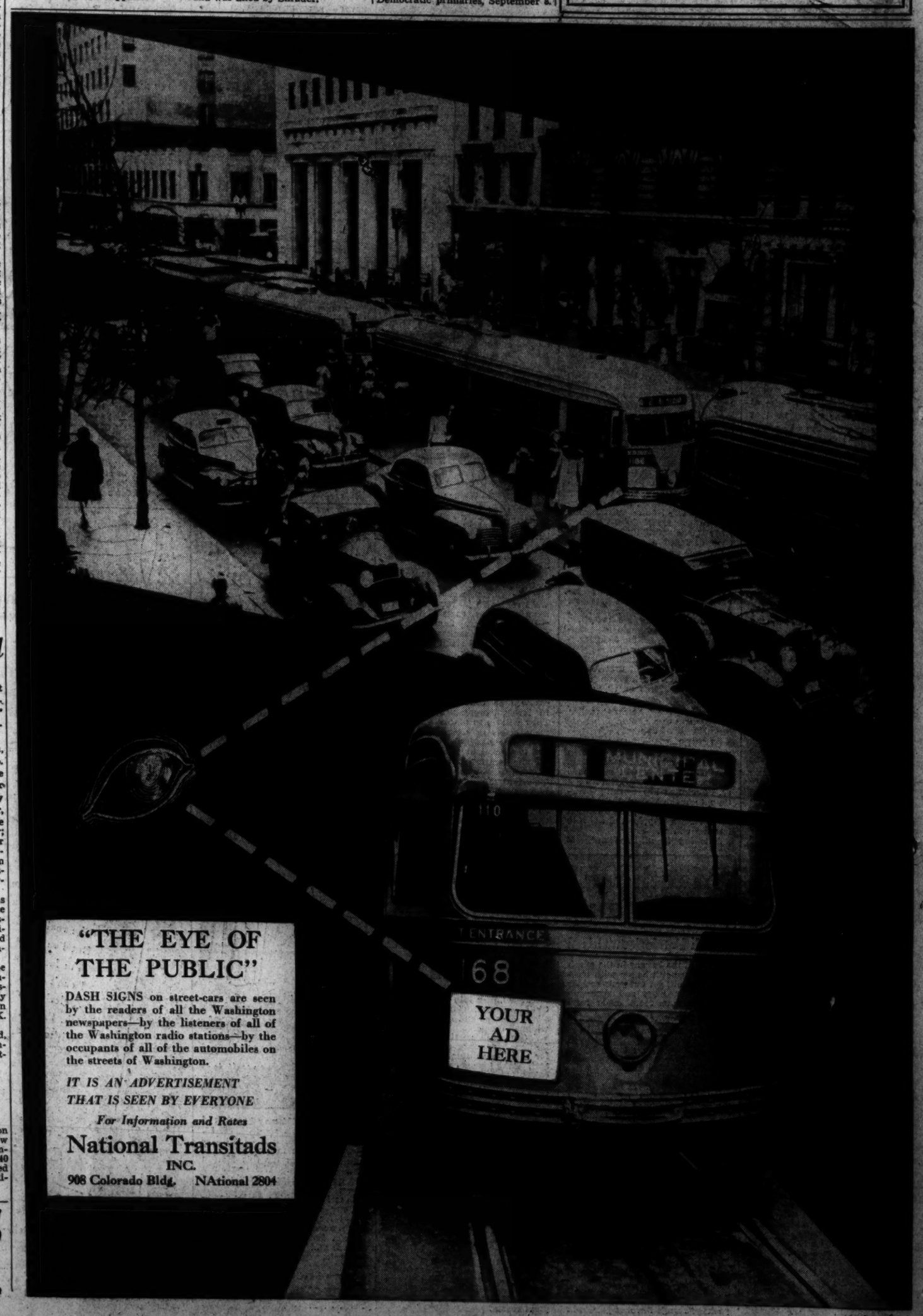

"THE EYE OF THE PUBLIC"

DASH SIGNS on street-cars are seen by the readers of all the Washington newspapers—by the listeners of all of the Washington radio stations—by the occupants of all of the automobiles on the streets of Washington.

IT IS AN ADVERTISEMENT THAT IS SEEN BY EVERYONE

For Information and Rates

National Transitads INC.

908 Colorado Bldg. NAtional 2804

The Washington Post

****X SATURDAY, AUGUST 1, 1942 13

A Mighty Wallop

Either the Japanese propaganda ministry is slightly confused or those deck guns which the Nipponese subs carry on their decks are shooting mighty far these days. As Arch MacDonald broadcast about our Nats' doings he interrupted to report that C. B. S. had intercepted a Tokyo harangue that when Jap subs shelled the Oregon coast recently they had hit the Yankee Stadium.

Almost Answered

Topeka, Kans.—City detectives nearly solved that old puzzle about what a woman carries in her pocketbook.

One feminine victim of burglars listed:

"One dollar in change, a driver's license, some envelopes—

"And the other articles ladies carry in their pocketbooks."

The Federal Diary

Editor's note: Another of the men much written about in the Federal Diary contributes its contents today in the absence on vacation of Jerry Kluttz.

By Arthur S. Flemming,
Civil Service Commissioner.

Is public administration in the Federal service being converted to a war-time basis?

Some progress has been made. A great deal more needs to be done.

FLEMMING

Freeze orders relative to the hiring of personnel have helped. They have put a stop to an indiscriminate placing of hundreds of persons on the Federal payroll.

Even more encouraging, however, are the controls on the hiring of personnel which agencies have put into effect following the freeze orders. In those agencies supervisors must take time to develop information on just how many hours of work will be needed to do a particular job. Wild guesses will not be accepted.

Since February 27 more than 15,000 employes have been transferred from agencies not directly concerned with the prosecution of the war program to war agencies. The total number of transfers during this period has been in excess of 23,000.

Still Have Far to Go

But in spite of this progress we still have a long distance to go. For example:

1. There are still hundreds of administratie and supervisory officials who would rather "push papers" than work with the employes for whom they have responsibility in order to improve their effectiveness on the job.

2. There are still many supervisors who, when they find that they have a surplus of personnel, are unwilling to recommend that some of their employes be transferred to positions where they could really serve the Government.

3. There are still entirely too many persons on the public payroll who seem to be more interested in fighting to retain red tape than they are in the Government's placing itself in a position where it can make the maximum contribution to our fighting forces. They are the persons who waste money but who—and this is even more important—are also guilty of wasting man power.

4. There are still too few administrators who have the courage to say, "This procedure for which I have responsibility may be justified in normal times but it just isn't necessary in war period. Therefore, it should be eliminated."

Sometimes administrators and supervisors seek to hide behind the civil service system in explaining why they have not helped to save the Government money. They claim that the system does not permit them to fire incompetents. Actually, the only obstacle is the condition of their own backbones.

Fear Pay Reduction

They claim that if they have fewer employes the Civil Service system will operate in such a manner as to result in a reduction in their compensation. If anyone has had his pay reduced because he has made a contribution to the conversion of the Government to a wartime basis, the Civil Service Commission wants to know about it. We know hundreds of places where such a person can be placed.

In fact, we would like to learn of someone who has succeeded in abolishing his own job. If his own agency hasn't rewarded him by giving him a much more important job, we feel sure that there are dozens of administrators who would like to know about him.

Others will allege that unless they succeed in acquiring more persons to supervise they will never receive an increase in grade. This is not the case. Far more important than the number of persons supervised is the question of how far a superior officer has gone in delegating authority to act to a supervisor. Generally speaking, the supervisor who indulges in bureaucratic politics in order to acquire more personnel when they are not needed is the person in whom people do not have confidence. As a result, he is not given added duties and responsibilities by his superior officers. Consequently, his chances for genuine promotions are remote.

The Civil Service Commission will do everything within its power to see to it that persons who make a genuine contribution to the conversion of the Government to a war basis are rewarded. If any are penalized, we will take vigorous steps to correct the injustice.

Marine Officer and Bride Feted at Reception

Post Staff Photo

THE GENERAL WISHES THEM WELL—A romance which budded in headquarters of the United States Marine Corps culminated in the marriage yesterday of Warrant Officer Walter J. Shipman and the former Della Lasoeur, a war worker. The newlyweds were honored at a reception in L'Escargot Restaurant following their wedding at Arlington Methodist Church. Brig. Gen. Robert L. Denig, director of the division of public relations, U. S. M. C., who is Shipman's commanding officer, was there to congratulate the couple. Left to right—Lorene Lamax, maid of honor; General Denig, Mrs. Shipman and Warrant Officer Shipman

Curbs in Effect On Admissions To Gallinger

Wholesale admission of charity cases to Gallinger Hospital was ruled out by the District Commissioners yesterday in an order defining indigency and prescribing a formula for free care, partial payments and full payments. The order goes into effect today for a 60-day trial period.

The order, issued in compliance with provisions of the District Appropriations Act for 1943, stipulates that no person owning real or personal property amounting to or exceeding $250, or an interest in real estate valued at $2500 or more, can be declared indigent, and that all patients, charity or payin , must sign a promissory note to cover costs of hospitalization.

Those entitled to free treatment under the new ruling range from single persons with no dependents earning $50 or less per month to married couples with five dependents or more and earning $128 or less per month.

As approved by the Commissioners, the table of rates chargeable to partial payment cases for hospitalization is based upon the income over the set maximum. Thus, a person earning $1 per month over the maximum will pay 50 cents per day; from $2 to $3 per month over the maximum, $1 per day and so on until the rate of payment reaches $6.50 per day for those whose earnings exceed the limit by $12 to $14.

A man and wife with no dependents can receive free treatment only if their income is $75 per month or less. In this category, partially free treatment is available if the income is between $76 and $89 monthly; if $90 or more, full payment at the rate of $4 per day will be required.

The order stipulates further that the District Health Officer or his authorized agent may make further deviations from the scheduled rates as may be deemed proper, provided that a list of these deviations be submitted to the Commissioners each month, along with reasons for such deviations.

The new schedules do not apply to rates now in effect for persons suffering from contagious diseases, to tuberculosis cases or mental patients, the Commissioners stated.

Fourth 'Super Sleuth' Added To Police Dept.

Washington's fourth and last special investigator was appointed to the Metropolitan Police Department yesterday and was sworn in by Inspector Harvey G. Callahan, acting superintendent.

The new "super slueth," Karle T. Howe, 40, like David S. Ennis, first of the special detectives, formerly was a chief of police. Ennis commanded the force of Whitemarsh, Pa., and Howe the department of Douglas, Mass.

Howe turned to police work in 1929 after working as an electrician, a trade he learned in a technical school. He was born in Worcester, Mass., and attended high school there.

He enlisted in the Massachusetts State Police in 1929 and renewed his enlistment 3 other times until in 1937 he was appointed chief of police of Douglas. For four years he remained in the position, organizing the force and installing a modern criminal identification bureau and conducting all major criminal investigations.

One of the major cases he remembers was the capture of a gang of thieves who stole more than $50,000 worth of wool from a Douglas mill. Four men were implicated in the theft and their arrest led to recovery of about half the wool.

Howe also organized the auxiliary police details in Douglas and became an accomplished fingerprint and photography expert. He is qualified in these subjects in the Massachusetts courts.

In 1941 he transferred to the Police Department of Keene, N. H., as a lieutenant, a position he held until he accepted his appointment here.

Inquiry Ordered In Death of Man Arrested as Drunk

"Thorough investigation" of the death of Charles Casey, 51-year-old World War veteran, was ordered by Coroner A. Magruder MacDonald yesterday after an autopsy disclosed he died of a fractured skull.

Casey, who lived at 316 Ninth Street Northwest, was taken to Emergency Hospital last Saturday night after he fell down a flight of steps at a USO building at 306 Ninth Street Northwest.

According to authorities at Emergency, the victim was "very intoxicated and unruly" in the emergency room. Police of the Third Precinct were called to the hospital and were asked to take Casey into custody. Pvt. H. T. Rinke, wagon man at No. 3, charged him with intoxication and he was put into a cell to "sleep it off."

At 12:30 p. m. Sunday, police called Emergency Hospital for an ambulance because Casey "didn't appear to sober up." Later the same day at 5:40 p. m. Casey's condition alarmed police and he was taken to Gallinger Hospital in a patrol wagon. He died Wednesday.

'Y' Aid to Supply Pulpit

Ralph L. Lewis, associate boys' work secretary of the Y. M. C. A., will supply the pulpit of the Cheverly (Md.) Christian Church tomorrow at 11 a. m.

Fairfax Tragedy

Va. Man Given Year in Death Of Baby Son

MRS. BARNHILL

EMERSON L. BARNHILL

A Fairfax County (Va.) jury of 12 men last night found Emerson Lee Barnhill guilty of involuntary manslaughter in the death of his 2½-month-old son and fixed his punishment at one year in jail.

The jurors, who had before them a signed statement in which he struck the child "at least twice" to silence his crying, returned the verdict at 10:30 p. m. after deliberating 1 hour and 15 minutes.

The statement was repudiated by Barnhill when he took the stand to sob that he had dropped the two and one-half-month-old baby while playfully tossing it into the air June 12 at his home in Groveton, Va., but Commonwealth's Attorney Paul E. Brown urged the jury to base its verdict on the signed confession.

Judge Instructs Jury

The jurors took the case at 9:27 p. m. after an all-day trial which culminated with Circuit Court Judge Walter T. McCarthy instructing them to return a verdict of guilty of first degree murder, guilty of second degree murder, guilty of voluntary manslaughter, guilty of involuntary manslaughter, guilty of assault and battery or not guilty.

Frequently bursting into tears, Barnhill testified that a statement he made to police June 22, the day of the child's death in Alexandria Hospital, gave the true picture of what happened. In that statement he said he was tossing the baby into the air when a puppy caught his trousers and tripped him, causing him to drop the child. He struck an ironing board, dislodging the iron, which fell to the floor, possibly after striking the baby, he said.

Scene Reenacted

At the instance of his defense attorney, Harry Shockey, Barnhill reenacted this scene with the baby's crib and the ironing board in the courtroom.

He said the later statement that he had struck the child in a fit of anger, was made because Commonwealth's Attorney Brown promised him his 18-year-old wife would not be indicted in connection with the child's death if he admitted he purposefully inflicted the injuries that resulted in his son's death. Mrs. Barnhill was indicted later on charges of cruelty and neglect.

In the second statement, repudiated yesterday, Barnhill said he returned home to find the baby crying and his wife playing croquet with a neighbor. Irked at his wife because she was not caring for the child and angry at the baby because it continued to cry, Barnhill said, he slapped it "at least twice as far as I can remember."

The child stopped crying and he put it on a bed, then lay down himself, evidently tipping the bedspring, because the child fell to the floor, he recountd.

Barnhill told the jury that the baby's forehead was bruised and his mouth "bleeding just a little bit" after he dropped the child while tossing him into the air. However, he said, he did not realize his son was badly hurt until the following day, when he refused to take his milk. Then he took the child to the hospital.

Dr. C. E. Arnette and Dr. Colin MacRae, Alexandria physicians, testified that the child was in a "semi-conscious" condition when admitted to the hospital.

Use of Capitol Areas Urged For Parking

The temporary use of Capitol grounds areas at Union Station Plaza, currently sought as emergency dormitory sites, to relieve the Station's acute parking problem, was suggested yesterday by Representative Randolph, chairman of the House District Committee.

In a letter to David Lynn, Capitol architect, Randolph pointed out that the land could be utilized for parking space until a measure authorizing the dormitory construction there was acted upon. The bill, which would permit the Public Buildings Administration to erect "reception hotels" at the plaza, is still pending before the House Public Buildings and Grounds Committee.

"Because of the number of troops and the great number of visiting service men in the District," he wrote, "the parking problem at the Washington terminal is acute. I am presenting to you the desirability of using the space which has been tentatively designated as a site for the defense dormitories.

"The bill which would authorize the use of the land for these dormitories is inactive at the present time, and the committee has indicated it will be some time before any action is taken. In view of this I am wondering whether or not it would be possible to grant the Washington Terminal the privilege of using this land until the Government needs it for other purposes."

Filipino 'Ally' Of Japs Held As Slacker

New York, July 31 (AP).—A 42-year-old Filipino, allegedly an organizer for a group claiming 100,000 members active in a movement linked with Japan's Black Dragon Society, was under arrest today by the Federal Bureau of Investigation.

The Filipino, Mimo de Guzman, 42, of 1236 Euclid Street, Washington, D. C., also was described by the FBI as an active figure in an attempt to organize a Fifth Column among American Negroes.

Guzman's arrest was announced by the Federal Bureau of Investigation, which said Guzman's Japanese army venture followed a contact he made 10 years ago with a General Takahashi. Guzman used the name of Dr. A. Takis in setting up a group called the "Pacific Movement of the Eastern World," which once claimed 100,000 members.

Pelley's Writings Shown

Indianapolis, July 31 (AP).—The Government neared the end of its case against William Dudley Pelley and two associates, on trial on charges of criminal sedition, with introduction today of evidence designed to show that Pelley's writings were similar to Axis propaganda.

Lindbergh to Testify

Detroit, July 31 (AP).—Charles A. Lindbergh today accepted a subpena to testify in behalf of William Dudley Pelley, former leader of the Silver Shirts of America.

"I do not believe I ever met Mr. Pelley and so far as I know I have no information that would be of value at the trial," Lindbergh said.

Water Training Given Officers At Fort Meade

Fort George G. Meade, Md., July 31 (AP).—The Army's "war aquatic testing and instruction program" got underway with a mighty splash.

Class of 141 officer-students of the school for special service began the course by spending three hours wrestling with the waters of the Severn River at the Indian Landing Boat Club.

When the program has been fully developed it will be presented to the War Department for consideration.

The instructor was Maj. Francois D'Eliscu, a former college professor and coach of the 1928 American Olympic swimming team, and the workout had three purposes: To test the program and learn the water capabilities of each man; to learn how to organize a training program to meet the needs of any group of men, and to instill safety habits into the participants.

Swimming, diving, leaping into the water as if abandoning ship, were among the program items.

New Va. Bus Plan to Be Filed Today

Group to Propose Termination of Line at Rosslyn, Except During Rush

Further pressure to have the Arnold operated Arlington buses stop at Rosslyn will be exerted this morning when the Washington Regional Defense Transportation Committee files recommendations with the national ODT and the District PUC asking for a Rosslyn terminal except during rush hours.

This differs from the recent proposal of Traffic Director William A. Van Duzer in that the Van Duzer plan suggests that the buses stop at the far end of Key Bridge at all times. The committee recommends that the present service into Washington be continued during the rush hours from 6:30 to 9:30 a. m. and from 3:30 to 7 p. m.

A further recommendation of the committee is that "approximately 80 per cent of the Arnold buses now operated into the District over Key Bridge during rush hours should be routed outbound over Memorial Bridge by the new War Department building in the morning and during the evening peak be routed inbound by the War Department building and Memorial Bridge into the District.

Purpose to Use Empty Buses

"The purpose of this is to use one-way empty Arnold bus capacity where it will serve the War Department and at the same time release Capital Transit shuttle buses now running between the District and the War Department loaded only in one direction."

This transportation committee, consisting of Milton E. Diehl, special assistant to ODT Chief Joseph B. Eastman and acting chairman of the Arlington PUC, Ben G. Wilkinson, State's attorney for Montgomery County, and Van Duzer, said some arrangement should be made whereby the transfer at Rosslyn to Capital Transit buses could be made without additional cost to the passengers. It hopes that "an equitable adjustment" could be effected between the two companies for this service.

It was reported yesterday tat the Interstate Commerce Commission would be asked to approve issuance of free transfers from the incoming Arnold buses in the morning to the Capital Transit Co., and from the urban buses to the Virginia line in the afternoon. In this way it was believed that the passengers would not have to pay extra for the change, and the two companies would divide equally the free loads.

A saving of 450,000 bus miles is anticipated by the committee if the Rosslyn plan is adopted. Future changes throughout the metropolitan area into Maryland should produce an annual saving of 4,500,000 bus miles, the committee estimates.

A further statement by the Capital Transit Co. of its stand on the Van Duzer bus savings program was made yesterday by Dean J. Locke, company engineer.

Locke said the Van Duzer plan can be listed in four categories, the first two of which—the midday storing of buses on municipal parking spaces, and the rush hour rerouting—the company approves.

It is with the suggested base-hour short routings and the all-day reroutings that the company disagrees, "because of the fact that some of these would materially and unnecessarily reduce the quality of service now rendered, would inconvenience large numbers of patrons without providing material savings in bus mileage, and would, in fact, not save the miles contemplated."

Other Suggestions Opposed

The discontinuance of the base-day operation of the Takoma-Petworth express, the Petworth local and express, the Chillum local and express, and the Connecticut Avenue L-4 line south of the Columbia Road area, all proposed by Van Duzer, were vigorously opposed by the transit company.

The principal points Locke objected to in the suggested all-day reroutings were the establishment of the Military Road crosstown line and the resultant alteration of the Chevy Chase Loop, Queens Chapel Road and East Washington Suburban lines. The Transit Co. still maintains, as it did in public hearings before the PUC on the establishment of the Military Road line, that this line would "increase bus mileage and inconvenience unnecessarily patrons of established lines, the routes of which would have to be altered."

Md. Police Seek Identity of Man Killed by Train

Montgomery County police last night were trying to identify a man who was killed by a train near Forest Glen, Md., yesterday.

The man was struck by the National Limited of the Baltimore & Ohio Railroad about one-half mile north of the Forest Glen station.

Detective Lieut. Theodore Vollten made fingerprints of the man and police are endeavoring to establish his identity through FBI records and War Department files. No marks of identity were found in his clothes.

The engineer of the train said he believed the man had jumped into the path of the train after discarding his coat. The body was removed to the Warner E. Pumphrey funeral home in Silver Spring. Dr. C. E. Hawks, county medical examiner, viewed the body but withheld the certificate pending further investigation.

Rev. Isaac to Preach

The Rev. F. R. Isaac, jr., superintendent of the Strawbridge Home for Boys, Sykesville, Md., will be guest speaker tomorrow at 11 a. m. at Brightwood Park Methodist Church, Eighth and Jefferson Streets Northwest.

Youths Enthusiastic About New Aviation Corps

Post Staff Photo

MORE REGISTER THAN EXPECTED—Fifteen minutes after applications for the summer night course in aviation mechanics and physics were made available last night, the supply was exhausted. Officials thinking that no more than 75 students would apply were amazed to find that the 150 forms printed were soon taken by the enthusiastic youths. The remaining prospective students were told to report to class Monday and get the applications then. The course, sponsored by the Veterans of Foreign Wars and the Army Air Forces, is open to youths who have applied, or who are planning to apply, for air service. Classes will be held at Central High School four nights a week, with 1½ hours each in mathematics and physics. Signing up at the desk are Stanley Barczak and William Stange. Seated is L. H. Neville-Thompson, chairman of the aviation cadet committee, V. F. W. Dr. Chester W. Holmes, assistant superintendent of schools, and H. R. Baker, principal of Central, are at right

3 Nominated At D. C. Legion Convention

Nominations for executive offices were presented last night at the second session of the twenty-fourth annual convention of the District Department of the American Legion at Uline's Arena. Elections will be held today.

Three members were nominated for the post of department commander: Charles Kohen, past commander of the Cooley-McCullough Post; William Brennan, vice commander and past commander of Bunker Hill Post, and Patrick Fitzgibbons, past commander of Victory Post. Present chief is Heywood N. Saunders.

Awards for membership were presented to the posts, four of them being given the Capital Transit Unit No. 46. The membership awards follow: Senior Harper Award to the James Reese Europe Unit No. 5, Junior Harper Award to the Capital Transit Unit No. 46, Washington Trophy to Tank Corps Post No. 19, Smith Award to Capital Transit Unit No. 46, Julius I. Peyser Award to Tank Corps Post No. 19, Delaware Trophy to the Capital Transit Unit No. 46, the Paul J. McGahan Award to the Cooley-McCullough Post No. 22 for the second year, Quentin Roosevelt Post No. 11 Awards to Capital Transit Unit No. 46 and Tank Corps Post No. 19, the Frank L. Peckham Award to Sergeant Jasper Post No. 13.

The James . Fahey Memorial Trophy for squadron activity to Fort Stevens squadron, the Americanism Award to George Washington Post No. 1, the Kate K. Briggs Trophy for community service to Fort Stevens Post No. 32, Watson B. Miller Trophy for unselfish service to William P. Kershner of Sergeant Jasper Post No. 13.

Invocation and benediction were given by the department chaplain, Dr. Howard E. Snyder.

Radio Engineering Institute Issues Diplomas to 33

Completing a 10-month course in radio engineering, 33 men received diplomas from the Capital Radio Engineering Institute last night at exercises in the Willard Hotel.

Dean S. S. Steinberg, dean of the college of engineering at Maryland University, and regional supervisor for the engineering science and management war training program of the U. S. Office of Education, spoke to the graduates and presented diplomas.

E. H. Rietzke, president of the school, and Mark H. Biser awarded the special honorary certificates.

The next class, sponsored by the University of Maryland, with tuition paid by the Federal Government, starts Monday.

Baltimore Blast Kills Woman, Injures Two

Baltimore, July 31 (AP).—A Negro woman was killed and two Negro men critically burned in an explosion and two-alarm fire at the plant of the Mayfield Cleaning & Dyeing Co. late today.

The explosion and fire damaged adjoining offices, tied up buses and trolleys for half hour and slightly injured two other persons. The dead woman, Nellie Lee, worked in the pressing department.

Victory Sidelights

Sewer, Water Repair System Set Up as Air-Raid Precaution

The District Commissioners yesterday ordered establishment of four emergency substations for the sewerage and water system repairs, as a guard against crippling of these utilities by sabotage or air raid.

At present all materials and equipment for repairing conduits are kept at the Bryant pumping station, on Bryant Street between Second and Fourth Streets Northwest. It was pointed out that the inaccessibility of this station to many parts of town would slow up repairs in case of general demolition, and that a direct hit on this one spot would destroy all means of repair.

The four substations will be small sheds housing piping and tools. Each will be supplied with a guard and a telephone and the overall construction cost is estimated at not more than $6000.

These depots will be erected at the Anacostia Pumping Station, Eighteenth and Minnesota Avenue Southeast; the Reno Pumping Station at Thirty-ninth and Donaldson Streets Northwest, on the Georgetown Playground on Q Street between Thirty-third and Thirty-fourth Streets Northwest, and on the Trinidad Playground, on Childress Street Northeast.

The Commissioners assured the recreation board that the erection of these sheds on the two playgrounds would not interfere with the recreational activities of these areas.

Blackout Bill Not Law, So Negro Goes Free

With the District's amended blackout bill still awaiting President Roosevelt's signature, the Corporation Counsel's office was forced yesterday to release a Negro youth who had been charged with operating an automobile duri g Thursday's daylight air-raid test.

Until the bill becomes law, Corporation Counsel Richmond B. Keech pointed out, there are no city ordinances that can be invoked in cases of violations of daylight air-raid alarms.

The 19-year-old Negro, George Hughes, of 86 N Street Northwest was fined $10 by Judge John P. McMahon in Traffic Court for driving without a permit, but no papers were issued on the second charge.

4c LB. Price Set To Housewives For Salvage Fats

The Office of Price Administration set a ceiling of 4 cents a pound yesterday on waste kitchen fats now being sold by housewives to retail meat markets in the national salvage campaign.

Hitherto the maximum price to housewives in many areas was 6 cents a pound.

The ceiling on sales by the markets to industries using the fats was set yesterday at 5 cents a pound, allowing the market a cent for handling charges.

The maximums were a part of an amendment to the general maximum price regulation which "rolls back" ceiling prices on waste animal fat and oil bearing materials, used in making tallow, soap and greases, to each seller's highest November, 1941, price.

CIVILIAN DEFENSE NEEDS

12,000 Additional Firewatchers

QUALIFICATIONS: Men and women (particularly men), aged 18 to 65.

TRAINING: Hours of courses to be arranged later.

HOURS OF WORK: On duty during all emergencies and blackouts.

WHERE AND WHEN TO REGISTER: Volunteer should report to his nearest deputy warden to be interviewed, finger printed and to arrange hours of instructions. For further information on this and other volunteer services contact Civilian Defense Volunteer Office, 2324 F Street Northwest, Mondays, Wednesdays, Thursdays and Fridays, 9 a. m. to 5 p. m., Tuesdays 9 a. m. to 8 p. m., or Civilian Defense Volunteer Office, Branch 1, 1321 Pennsylvania Avenue Northwest, Mondays, Tuesdays, Wednesdays and Fridays, 9:30 a. m. to 5 p. m., or Thursdays, 12:30 p. m. to 9 p. m. Telephone RE. 5105.

Man Held In Slayings For 3d Time

George Abston, Negro, 37, was held at the District Jail last night charged with murder for the third time since October, 1933.

A laborer, he is accused of the slaying of Beatrice L. Hewitt, Negro, of 510 L Street Northwest, who died last Monday at Freedmen's Hospital of injuries which police said were sustained when she was struck over the head with a glass water pitcher during a fight in front of 405 L Street Northwest. A coroner's jury on Wednesday ordered Abston held for grand jury action in connection with the woman's death.

Abston has served three years in the penitentiary for another homicide, to which he pleaded guilty when the charge was lowered to manslaughter, and in addition he was once arrested and charged in still another slaying, but the grand jury took no action against him on this count.

Police records show that Abston was arrested in October, 1933, and charged with the fatal beating of Ella Brown, Negro, of 352 Dixon Court Southwest, who died of a fractured skull. The following January he was permitted to plead guilty to manslaughter and received a 2 to 3-year term. After serving more than 2 years, he was paroled, but was returned to Lorton Reformatory four months later for violating terms of his release. He completed his full sentence in February, 1937.

More than four years later, a coroner's jury ordered Abston held for grand jury action in connection with the fatal shooting of Eugene Chapman, Negro, 38, who was killed June 2, 1941, in an apartment at 1201 Twenty-first Street Northwest.

The grand jury, however, failed to indict the man when the presentment against him was made May 11, 1942.

Georgetown U. Honors Its Men In Service at Military Mass

More than 2000 Georgetown University men serving with the Nation's armed forces were honored yesterday at an outdoor military mass at the university on the 386th anniversary of the death of Saint Ignatius Loyola, founder of the Society of Jesus.

As a setting for the mass, an altar had been erected on the porch of the old North Building, facing the university quadrangle. It was from this historic structure that George Washington addressed the student body of the college, the oldest Jesuit school in the United States.

The mass was celebrated by Comdr. Robert J. White, U. S. N. R., former dean of Catholic University Law School and now chaplain at the Naval Medical Center, Bethesda, Md. The Georgetown R. O. T. C. unit assembled in the quadrangle with other students and the faculty. A color guard marched with the American Flag and the blue and gray colors of the university.

Ensign George Anderson Wolf, United States Navy, a graduate of the school of foreign service, was among the first killed at Pearl Harbor on December 7. At least four other Georgetown men have given their lives since then.

I want a Officer's Uniform like they have at FREDERICK'S

READY-MADE WHITE—KHAKI SUITS FOR ARMY & NAVY OFFICERS

Open Thurs. & Sat. till 9 P. M.

FREDERICK'S
1435 H STREET N.W.
931 H STREET N.E.

Nelson B. Bell About the Showshops

'The Gay Sisters' Lose In Court, Win at Earle

Stellar Cast Makes Enjoyable Diversion Of Serio-Comic Squabble Over Fortune; 'Our Town' Stage Revue, Colorful Frolic

"THE GAY SISTERS." Warner Brothers picturization of the novel by Stephen Longstreet, adapted to the screen by Lenore Coffee, costarring Barbara Stanwyck, George Brent and Geraldine Fitzgerald, with Nancy Coleman, Donald Crisp, Gig Young, Gene Lockhart, Larry Simms, Donald Woods, Grant Mitchell, William T. Orr, Anne Revere, Helene Thimig, George Lessey, Charles D. Waldron, Frank Reicher, David Clyde and Mary Thomas. Directed by Irving Rapper. At the Earle Theater.

"NEVER SELL THE LAND."

That was the paternal edict laid down to his three small daughters by Maj. Penn Sutherland Gaylord, as he marched away from his palatial New York mansion to lose his life on the battlefront in the First World War. Twenty-three years later, the three Gaylord young women are involved in complicated litigation over the remnants of the half-billion dollar fortune bound up in a bullet-proof will. Their lives, like their inheritances, are a bit messed up.

Fiona, the eldest, is a hard, cynical, embittered woman, being slowly consumed by a gnawing secret that is shared by only one other, the relentless Charles Barclay, intent on buying the Gaylords' ancestral holdings, whether they are for sale or not. Evelyn is the opportunist, who has found marriage to a foreign title something less than the fulfillment of her dreams of a perfect love. Susanna, the ingenuous youngest, is desperately enamored of an impecunious young artist, who has nothing more valuable than happiness to offer her.

Out of this screen adaptation by Lenore Coffee of the novel by Stephen Longstreet, the Warner Brothers have evolved a serio-comic romance that is rich in interest and entertainment, well acted by a cast of note and produced in the grand, or half-billion dollar, manner.

Evidently acting on the premonition that "The Gay Sisters" was that kind of picture, an overflow house packed the Earle Theater with enthusiasm at yesterday's first performance.

This was a warranted response to the screen's engaging revelations, for "The Gay Sisters" belongs in a rare category of pictures. It is a pretty serious and disturbing business, yet it is consistently played with overtones of comedy that make it an exhilarating and a delightful thing to watch. This vein of biting humor is traceable principally to the hard-bitten cynicism of Barbara Stanwyck's Fiona, although it is generously contributed to, also, by Geraldine Fitzgerald, the disillusioned and predatory Evelyn; Gig Young, who quickens Susanna's heartbeats; George Brent, the Barclay fellow, and, above all, Master Larry Simms, who turns in a juvenile performance as the key youngster in the plot, that is an unqualified gem. In the scene where Fiona explains to her sisters the cause of it all—and that is the gist of the tale that cannot be disclosed here—Director Irving Rapper almost permitted his story to get out of hand. Miss Stanwyck makes this sequence such a richly ridiculous recital, with slight traces of the risque, that it comes within an eyelash of disrupting the whole spirit of the piece. But a miss is as good as a mile, so what?

Characters Nicely Contrasted

If it hasn't already been intimated, it should have been that Miss Stanwyck gives a Grade-A performance in the role of Fiona. The drama's conflict rests almost wholly between her and George Brent, as Barclay. Mr. Brent within the limitations of the lesser role, is equally effective. Miss Fitzgerald's is a nicely contrived portrayal of Evelyn and Nancy Coleman is ideally cast in the most sympathetic character of them all, with the single exception of Larry Simms' overwhelmingly appealing little Austin Donald Woods, former National Theater Players favorite, as the father in the introductory passages; Donald Crisp, Gene Lockhart, Charles D. Waldron and Grant Mitchell, as opposing legal lights, and Helene Thimig, as the harassed housekeeper, make the support something to shout about. So much already has been written and said about Washington's Gig Young (real name Byron Barr) that the utter success of his screen debut in the role of Gig Young must be common knowledge by now.

Harry Anger's new "Our Town" stage revue is one of his more spectacular creations, studded with breezy acts and alive with movement and color. Mayor Stubby Kaye of "Our Town" introduces all the native sons and daughters who had made good in the city at the village war bond rally. They include Flov and Martha Read, two vocal harmonists already known to Washington for their ability and charm; The Music Makers, The Acromaniacs and Master of Ceremonies Stubby Kaye himself, in a mountain of flesh.

The four Music Makers knock 'em dead with guitar, accordian, bass viol, drums and the songs sung by the guitarist. They seem to make plain that anything above four in a hot rhythm band is just so much deadwood. Among the gymnasts, those Acromaniacs—Allen, Burns and Cody—have set up a class to which they alone belong. You won't believe what they do until you see them do it. And, making his first appearance on a local stage, Stubby Kaye proves himself a uniquely competent comedian in songs, stories and brief character impressions that identify themselves without descriptive announcement. The abundant Mr. Kaye is literate and has an easy and ingratiating way with him that caught on immediately yesterday. The Roxyettes are important throughout, especially in their drum number.

A particularly interesting newsreel and "Foney Fables," one of the more ridiculous Merrie Melodie cartoon comedies, augment a bill plucked right out of the top drawer.

The Gaylord Girls Talk It Over

GERALDINE FITZGERALD, NANCY COLEMAN BARBARA STANWYCK

(from left) as they appear in the title roles in the Warner Brothers' film version of Stephen Longstreet's novel of "The Gay Sisters," now occupying the screen at the Earle Theater. George Brent is the male costar and a notable cast appears in support. As an engaging comedy-drama, the picture belongs in the upper brackets among current releases

HEDDA HOPPER

The Apple of Paris!

Hollywood, Calif., July 31. "Yours with Love" was just a whiff of a story thought up by Frank Tuttle and Val Burton, but when the two of them got their noses into it, it developed into a grand idea for Helen Hayes. And Frank, being a great friend of Helen's, took it back East, read it to her and she liked it.

HELEN HAYES

Now they're writing it as a screen play, and if she likes that as well as the original, they may persuade her to come out here and make another picture, which would be good news for all of us.

Bob Hope and Bing Crosby, at their own expense, flew to Salt Lake for a benefit golf match. Bob's luck was phenomenal. He made a birdie on the first three holes, and when he came back on the set of "They Got Me Covered" said, "It wouldn't surprise me if Bing gave up golf forever. As an actor—yes; as a singer—yes; as a golfer—I've got him covered with confusion!" O. K., Hope, but luck like that can't last.

You can expect the Jack Oakies to be making headlines again, 'cause Jack's at it again.

I wonder why Paulette Goddard is so depressed these days. Not even her work seems to matter to her any more. Come now, Paulette, you can't have everything.

Mary Aster's under contract to Metro, and has been given "Feast of Reason," written by Dorothy Walworth, the story of a beautiful woman who suffers a deformity in the foot from an accident as a young girl.

She becomes dean of a New England School, which, she learns, is used as a front for a racket; and it's her fight to clean it out and her love for the head man which make her forget her own deformity.

They want Walter Pidgeon to play opposite her, but may settle for Philip Dorn.

Speaking of Pidgeon, just as he was about to spend a weekend in Chicago, he got an S O S that he was wanted for retakes with Hedy Lamarr. On arrival here he found he wouldn't have to work for two days. That's the reason "Mr. Miniver's" nose is out of joint—and I, for one, don't blame him.

Orson Welles is all hopped up over producing "Land of the Free," which is hot off the typewriters of Sidney Harmon and Budd Schulberg, and chances are that he'll begin lining it up as soon as he arrives from Brazil.

Oddly enough, Orson and Harmon both competed for title "boy wonder of Broadway." When Orson did his "Man from Mars" broadcast Harmon had two stage hits on Broadway—"Men in White" and "The Milky Way."

So if those two get together in Hollywood they ought to make things hum. Budd Schulberg has been humming ever since he wrote his novel, "What Makes Sammy Run." If an outsider had written it, he'd have been strung up long ago!

Carmen D'Antonio is testing at Warners. She was the native dancer in "Panama Hattie" on Broadway.

I don't blame Estelle Taylor, who's back in town looking like a million, for turning down the part of a Nazi spy. Estelle's a darned good actress and deserves much better than that.

Remember Beverly Bayne? She's been playing the mother in "Claudia" in St. Louis, and is building up more fans. It would be pretty swell if David Selznick gave her the role in the picture.

Warners spent plenty dore-mi trying to develop Gloria Warren as a classical singer, so now she's wiggling boogie-woogie in "Scattergood Swings It."

Marie McDonald, who's opposite Alan Ladd in "Prelude to Glory," will do all right. Usually actresses object to being photographed in shortie shorts, but not with a chassis like Marie's.

She came back from a sitting for a national magazine and said, "Imagine! They put a skirt on me which reached below the knees. How can you look like class in a thing like that?"

LEONARD LYONS

Broadway Glossary

New York, July 31.

COMPLAINT: David Dubinsky, head of the International Ladies Garment Workers Union, was to have flown to England last week to dedicate a clubhouse for British seamen. His trip was canceled because of bad weather . . . Dubinsky was in Montreal for three days, waiting to take off. Each day he entered the plane, was supplied with a parachute, and was recalled . . . On the third day he inspected his parachute more closely, and told the flight-officials: "This isn't right" . . . "Why? Doesn't it fit?" he was asked . . . "The parachute fits all right," replied Dubinsky, "but the union-label on it says 'Textile Union.' It should be 'Garment Union.'"

RUTH GORDON

ERROR: Monday night Norman Corwin was scheduled to make his first broadcast from England to America. When the C. B. S. officials switched to London, for Corwin's program, they heard a voice saying "Hello, hello, hello. What's wrong with this wire?" It sounded, ominously, like a studio engineer about to tell an off-color joke without realizing the mike was tuned in . . . C. B. S. therefore switched on and off, and finally substituted dance music from the Hotel Astor . . . A check-up later revealed that the voice they had heard was Corwin's. And in an effort to get what they thought was a clearer program, they had cut him off. For that introduction was merely Norman Corwin's novel way of beginning his broadcast.

WAR: At the weekly meeting of the Writers War Council, the members discussed the request made by the New York Newspaperwomen's Club for a guest-speaker. The chairman of the Council designated Russel Crouse for the job, but Crouse declined. "I've done enough for the newspaperwomen of New York.," he protested. "I married one."

TRICK: Ruth Gordon was in Fefe's Monte Carlo, where a reporter noticed that she was wearing her glove over a large, jeweled ring. "It's interesting how you get your glove over such a large ring," said the reporter . . . "That isn't as interesting," replied Miss Gordon, "as how I got such a large ring."

TRAVEL: Last week Randolph Churchill, son of Britain's Prime Minister, had to go to Washington. He went to LaGuardia Airport, carrying his entire belongings in two battered bags. He had no priority for the plane-trip, but there were some empty seats and he got one . . . When he arrived in Washington, no one was there to meet him. Churchill entered a taxi, to drive to his hotel. Pursuant to Washington regulations, he shared that cab ride with another passenger.

DIPLOMACY: Ambassador Joseph Clark Grew is on his way back to America, after the Japanese-American exchange of diplomats at Portuguese East Africa. He is being besieged by all the book publishers who are anxious to publish his story . . . In the spring of 1939, when he last returned to this country, he brought with him 14 crates containing his confidential papers and diaries, carefully itemized since 1904, the year in which he entered the diplomatic service. That's the prize for which the publishers are bidding . . . Mrs. Grew, a granddaughter of Commodore Perry, reveals that the Ambassador has one deaf ear. "He calls it," she says, "his Diplomatic Ear."

SAVING: The current successful revival of "Porgy and Bess" advertises it merely as George Gershwin and DuBose Hayward's "Porgy and Bess." This was not the description George Gershwin preferred. When the show originally opened in Boston, and the first ads were about to be placed, he insisted that it be advertised as "a Folk Opera." The TheaterGuild objected to the word "Opera," but Gershwin had his way. This cost the Guild thousands of dollars—for, throughout the entire run, the musicians had to be paid the higher scale for opera performances, instead of the lower scale for Broadway musicals.

Metropolitan

"Wings for the Eagle" has flown into such high popularity since its transference from Thirteenth Street around into F that it is being held a second week in its second downtown run at the Metropolitan Theater.

This Warner Brothers subject, dealing informatively and at the same time humorously with the part industry is playing in the war effort is unique among current releases. Its action for the greater part is laid in the Lockheed plane plant on the West Coast, a locale which probably never again will be made available to the cinema.

Its story delivers a salute to the factory war workers, with a triangular romance to motivate the more important matter of getting planes into the air to avenge the American fighters who have been bombed to death on the fighting fronts.

The principal roles are handsomely played by Ann Sheridan, Dennis Morgan, Jack Carson and George Tobias, with perhaps major credit—assuredly major sympathy—going to the last named. The supporting cast is a numerous one that enlists many fine talents.

The short-reel subjects are, as usual, being carried over with the feature.

Fonda Grows Fonder

To bring health and hope to the crippled girl he loves, Henry Fonda rolls Lucille Ball in a wheel chair frtm New York to Florida, for scenes in Damon Runyon's RKO-Radio picture, "The Big Street."

Show Time

STAGE

Willard Roof—"Ten Nights in a Barroom" at 8:45 p. m.

Cross Roads—"Springtime for Henry" at 8:45 p. m.

Catholic University—Chesterton's "Magic," at 8:30 p. m.

SCREEN

RKO-Keith's—"Pride of the Yankees" at 9:30 and 11:55 a. m., 2:25 4:50, 7:20 and 9:50 p. m.

Earle—"The Gay Sisters" at 10 a. m., 12:30, 3:05, 5:40, 8:10 and 10:45 p. m. Stage shows at 11:50 a. m., 2:25, 5, 7:30 and 10:10 p. m.

Capitol—"Jackass Mail" at 11 a. m., 1:20, 4, 6:35, 9 and 11:20. Stage shows at 12:35, 3:10, 5:50, 8:10 and 10:35 p. m.

Palace—"This Above All" at 11:40 a. m., 2:10, 4:40, 7:10 and 9:40 p. m.

Metropolitan—"Wings For the Eagle" at 11:40 a. m., 1:40, 3:40, 5:45, 7:45 and 9:50 p. m.

Columbia—"Take a Letter Darling" at 11:15 a. m., 1:25, 3:35, 5:45, 7:55 and 10:10 p. m.

Pix—"They Met in Bombay" at 1:10, 3:05, 5, 7, 8:50 and 10:45 p. m.

Little—"Peter I," at 11 a. m., 1, 3:10, 5:20, 7:30 and 9:45 p. m.

Trans-Lux—Newsreels and shorts, 10:15 and 11:30 a. m., 12:45, 2, 3:15, 4:30, 5:45, 7, 8:15, 9:30 and 10:45 p. m. and 12:05 a. m.

Ambassador—"The Gay Sisters" at 1:15, 3:20, 5:25, 7:30 and 9:35 p. m.

Open Air—"Flying Deuces" at 9:30 p. m. "Saboteur" at 10:45 p. m.

Irrepressible Bunny

No comedy creation by Walt Disney ever had more human appeal than Thumper, irrepressible rabbit, whose hilarious antics produce many of the laughs in "Bambi," new feature-length technicolor film.

AMUSEMENTS

TONIGHT at the CAPITOL LAST STAGE AT 10:35

COOL LOEW'S

CAPITOL
NOW Doors Open 10:45
in person MARTHA RAYE
IN GALA REVUE
Starring WALLACE BEERY
"JACKASS MAIL"
MARJORIE MAIN

PALACE
NOW, Doors Open 10:45
TYRONE POWER
JOAN FONTAINE
"THIS ABOVE ALL"
Starring "MRS. MINIVER"
One of the 10 best pictures of all time!

COLUMBIA
Last Feature Tonite 10:10
Rosalind RUSSELL • Fred MacMURRAY
"TAKE A LETTER, DARLING"

AMUSEMENTS

Today's NEIGHBORHOOD MOVIES

All Schedules Given in Warner Bros. Ads Indicate Time Feature Is Presented.

Matinees All Theaters

AMBASSADOR 2454 18th St. at Col. Rd. COL. 5566 Mat. 1
Barbara Stanwyck, George Brent, Geraldine Fitzgerald in "The Gay Sisters" at 1:15, 3:20, 5:25, 7:30, 9:35.

APOLLO 624 H St. N.E. FR. 5300 Mat. 1 P.M.
Van Heflin, Patricia Dane in "Grand Central Murder" at 1:00, 3:55, 6:50, 9:45. Nancy Kelly, Richard Carlson in "Fly By Night" at 2:45, 5:40, 8:35. Gang Busters. Cartoon.

AVALON 5612 Conn. Ave. N.W. WO. 2600 Mat. 1 P.M.
Lucille Ball, James Craig in "Valley of the Sun" at 1:00, 2:55, 4:50, 6:25, 8:00, 9:40. "Junior G-Men of Air."

AVE. GRAND 645 Pa. Ave. S.E. LI. 9400 Mat. 1 p.m.
Ann Ayars, George Negrete in "Fiesta" at 1:00, 3:35, 6:10, 8:50. Lloyd Nolan, Marjorie Weaver in "Man Who Wouldn't Die" at 2:00, 4:35, 7:15, 9:50. "Capt. Midnight." Cartoon.

BEVERLY 12th and H Sts. N.E. LI. 9300 Mat. 1 P.M.
Parking Space Available to Patrons.
Joan Bennett, Franchot Tone in "Wife Takes a Flyer" at 1:35, 3:40, 5:50, 7:55, 9:45. "Junior G-Men of Air" (Matinee only). Cartoon.

CALVERT 2324 Wisc. Ave. N.W. WO. 2345 Mat. 1 P.M.
Parking Space Available to Patrons.
Joan Bennett, Franchot Tone in "Wife Takes a Flyer" at 1:40, 3:55, 6:00, 7:50, 9:40. "Junior G-Men of Air."

CENTRAL 625 9th St. N.W. MET. 2841 Open 9:45
Lucille Ball, James Craig in "Valley of the Sun," at 10:00, 12:55, 3:45, 6:40, 9:40. Jackie Cooper, Bonita Granville in "Syncopation" at 11:25, 2:20, 5:15, 8:10.

COLONY 4925 Ga. Ave. N.W. GE. 6200 Mat. 1 P.M.
Billy Halop, Paul Kelly in "Touch as They Come" at 1:35, 3:50, 5:50, 7:45, 9:45. "Junior G-Men of Air."

HOME 1230 G St. N.E. TR. 8188 Mat. 1 P.M.
Eddie Albert, Penny Moran in "Treat 'Em Rough" at 1:00, 3:40, 6:20, 9:05. Range Busters in "Saddle Mountain Round-Up" at 2:40, 5:20, 8:00. "Perils of Royal Mounted." Cartoon.

KENNEDY Kennedy Nr. 4th N.W. RA. 6600 Mat. 1 P.M.
Parking Space Available to Patrons.
George Raft, Pat O'Brien, Janet Blair in "Broadway" at 1:30, 3:40, 5:55, 7:45, 9:40. "Junior G-Men of Air."

PENN Pa. Ave. at 7th S.E. FR. 3300 Mat. 1 P.M.
Parking Space Available to Patrons.
Joan Bennett, Franchot Tone in "Wife Takes a Flyer" at 1:15, 3:40, 5:55, 7:50, 9:45. "Junior G-Men of the Air" (matinee only). Free ice cream to all children attending opening chapter. Superman cartoon.

SAVOY 3002 14th St. N.W. COL. 4063 Mat. 1 P.M.
Charles Laughton, Jon Hall in "Tuttles of Tahiti" at 1:25, 3:30, 5:35, 7:35, 9:30.

SECO 2244 Ga. Ave., Silver Spring SH. 2540. Parking Space
Matinee 11 A. M.
Bill Boyd, Art Davis in "Tumbleweed Trail" at 11:00, 1:50, 4:40, 7:35, 10:30. Johnny Downs, Ann Nagel in "Mad Monster" at 12:15, 3:05, 6:00, 8:55. "Perils of Nyoka."

SHERIDAN Ga. & Sheridan N.W. RA. 9400 Mat. 1 P.M.
Lucille Ball, James Craig in "Valley of the Sun" at 1:30, 3:40, 5:55, 7:45, 9:40. "Junior G-Men of Air" (matinee only). Cartoon.

TAKOMA 4th & Butternut Sts. GE. 4312. Park. Space
Matinee 1 P. M.
Van Heflin, Patricia Dane in "Grand Central Murder" at 1:20, 4:15, 7:05, 9:45. Jane Withers, Marjorie Weaver in "Mad Martindales" at 2:45, 5:35, 8:30. "Spy Smashers" (matinee only).

TIVOLI 14th & Park Road N.W. CO. 1200 Mat. 1 P.M.
Joan Bennett, Franchot Tone in "Wife Takes a Flyer" at 1:40, 3:45, 5:55, 7:40, 9:30.

UPTOWN Conn. & Newark N.W. WO. 5400 Mat. 1 P.M.
Parking Space Available to Patrons.
Bob Hope, Madeleine Carroll in "My Favorite Blonde" at 1:20, 3:30, 5:35, 7:40, 9:55.

YORK Ga. Ave. & Quebec Pl. N.W. RA. 4400 Mat. 1 P.M.
Gene Autry in "Stardust on the Sage" at 2:00, 3:55, 5:55, 7:55, 9:55. "Spy Smasher."

BETHESDA 7161 Wisconsin Ave. Bethesda, Md. WI. 2828 or BR. 9636. Free Parking
Completely Air-Conditioned
Double Feature
Johnny Mack Brown
"FIGHTING BILL FARGO"
Chester Morris, Jean Parker
"NO HANDS ON THE CLOCK"

HYATTSVILLE Wash.-Balt. Blvd. Hyattsville, Md. WA. 9776. Hyatts. 9222. Free Parking
Completely Air-Conditioned
Double Feature
Veronica Lake, Robert Preston
"THIS GUN FOR HIRE"
Donald Reity
"REMEMBER PEARL HARBOR"

CIRCLE 2105 Pa. Ave. N.W. RE. 6124
Matinee 1 P. M. Continuous Air-Conditioned
Charlie Chaplin in "THE GOLD RUSH."
Feature at 1:45, 3:45, 5:45, 7:45, 9:45.
Superman Cartoon.

CONGRESS 2343 Nichols Ave. S.E. TR. 8700
Air-Conditioned
Double Feature Program
Roy Rogers in "ROMANCE ON THE RANGE," at 1:27, 4:17, 6:27, 9:03. Also Jean Parker in "GIRL FROM ALASKA," at 2:30, 5:14, 7:40, 10:05.

FAIRLAWN 1242 Good Hope Rd. S.E. Lincoln 9193
Air-Conditioned
Pat O'Brien and George Raft in "BROADWAY"
Also Cartoon.

GREENBELT Adults 25c Free Park.
Air-Conditioned
Double Feature:
Walt Disney's "RELUCTANT DRAGON" and "BORN TO SING." Continuous 2:45. Last complete show 8:30.

HIGHLAND 2533 Pa. Ave. S.E. AT. 7311
Air-Conditioned
John Wayne and Binnie Barnes in "IN OLD CALIFORNIA," at 1:25, 3:30, 5:35, 7:40, 9:45. Also Cartoon, and "FURTHER PROPHECIES OF NOSTRADAMUS."

HISER 8970 Wisc. Ave., Bethesda, Md. WI. 4545. BRadley 6105
AIR-CONDITIONED
1 P. M. Cont. Charles Laughton in "TUTTLES OF TAHITI." Also Lew Ayres. "FINGERS AT THE WINDOW."

LIDO 3227 M Street N.W. MI. 9580
The Dead End Kids, little tough guys, in "MR. WISE GUY." Also "PRIVATE SNUFFY SMITH." Also "THE SPY SMASHER."

REED Phone Alex. 2445. Parking Space Available for Patrons
Air-Conditioned
Kay Kyser, Ellen Drew
"MY FAVORITE SPY"

RICHMOND Ph. Alex. 9216
Mat. Daily at 1:30
Air-Conditioned
Edward G. Robinson, Jane Wyman
"LARCENY INC."

STATE Ample Free Parking
2 to 11
"TEN GENTLEMEN FROM WEST POINT"
Maureen O'Hara, Geo. Montgomery.

LEE A Treat for the Entire Family
2 to 11
"FRISCO LIL"
Lone Rider in "TEXAS JUSTICE"

WILSON 1720 Wilson Blvd. Phone OX. 1480. 1 to 11
"MY FAVORITE BLONDE"
Bob Hope, Madeleine Carroll.

ASHTON 3106 Wilson Blvd.
Open Sat. 12:45
"TWO YANKS IN TRINIDAD"
Pat O'Brien, Brian Donlevy.

BUCKINGHAM Glebe-Fersh. Dr. Phone OX. 9444
1 to 11
"WIFE TAKES A FLYER"
Joan Bennett, Franchot Tone.

ARLINGTON Cor. Pike & S.Fillmore Sts. OX 2909
1 to 11
"TORTILLA FLAT"
Hedy Lamarr, Spencer Tracy.

VILLAGE 1207 Rhode Isl. Ave. N.E. Phone Mich. 9237
Scientifically Air-Conditioned
"THIS GUN FOR HIRE"
Veronica Lake, Robert Preston.

NEWTON 12th & Newton Sts. N.E. Phone Mich. 1839
Scientifically Air-Conditioned
Double Feature
"THIS WAS PARIS"
Ann Dvorak, Ben Lyon.
"ALL-AMERICAN CO-ED"
Frances Langford, Johnny Downs.
Matinee at 1 p. m.

JESSE 18th nr. Rhode Isl. Ave. N.E. Phone DUpont 9641
Scientifically Air-Conditioned
Double Feature
"MOKEY"
Dan Dailey, Jr., Donna Reed.
"SUBMARINE RAIDERS"
John Howard, William Wright.
Matinee at 1:00 p. m.

SYLVAN First and R. I. Ave. N.W. Phone NOrth 9622
Scientifically Air-Conditioned
Double Feature
"KID GLOVE KILLER"
Van Heflin, Marsha Hunt.
"THE MAYOR OF 44TH STREET"
George Murphy, Anne Shirley.
Mat. at 1:00 P. M.

ACADEMY 535 9th St. S.E. LI. 9616
Scientifically Air-Conditioned
Double Feature
"LAW OF THE JUNGLE"
John King, Arline Judge.
"PRIVATE SNUFFY SMITH"
Bud Duncan, Edgar Kennedy.
Mat. at 1:00 P. M.

APEX 48th St. and Mass. Ave. N.W. Phone WOodley 4600
Scientifically Air-Conditioned
"VALLEY OF THE SUN"
With Lucille Ball, James Craig.
Also Chapter No. 3 of Serial.
Doors Open at 12:30 P. M.
Feature at 1:50, 4:01, 6:03, 8:05, 10:07.

ATLAS 1321 H St. N.E. AT. 2300
Continuous every day except Sat. 1:00 to 11:00 p. m.
Sat. 11:00 a. m. to 11:00 p. m.
Scientifically Air-Cond.
"SHIP AHOY"
With Eleanor Powell, Red Skelton, Bert Lahr.
Also on Same Program
"MAYOR OF 44TH STREET"
With George Murphy, Anne Shirley.
Freddie Martin's Music.
Plus first chapter of "PERILS OF NYOKA," a new serial.
Free Ice Cream to All Boys and Girls in the Afternoon.

PRINCESS 1119 H St. N.E. TRI. 2300
Continuous every day except Sat. 1 to 11 P.M. Sat. 11 A.M. to 11 P.M.
Scientifically Air-Conditioned
"DESERT BANDIT"
With Lynn Merrick, William Boyd.
Also on Same Program
"SAILORS ON LEAVE"
With William Lundigan, Shirley Ross.
Plus Chapter No. 2, "PERILS OF THE ROYAL MOUNTED" at matinee only.

Washington's Newest Theater
SENATOR Minn. Ave. at Benning Rd. N.E. TR. 2800
Scientifically Air-Conditioned
"IN THIS OUR LIFE"
With Bette Davis, Olivia deHavilland, George Brent, Dennis Morgan.
("SANTA FE TRAIL"—Matinee Only)
With Errol Flynn, Ronald Reagan.
(Shown during matinee only at 1:00, 3:23) Doors open at 12:30 p. m.

ARLINGTON-FALLS CHURCH, VA. Information Phone OXford 1130—F. C. 1555
For Additional Information Phone Theaters Direct
ALEX., VA.

BERNHEIMER'S THEATERS
KOOD AND BURKA THEATRES
You Can Now Buy War Bonds and Stamps At Any of WARNER BROS. THEATERS

LAST COMPLETE Show Tonight at 10:30 p. m.
Last Feature Tonight at 10:45 p. m.
Doors Open TODAY 8:30 A.M.
Warner Bros. Cool
EARLE 13th St. NEAR F
BARBARA STANWYCK
GEORGE BRENT ☆ GERALDINE FITZGERALD
"The GAY SISTERS"
A WARNER BROS. Hit
Introducing Washington's GIG YOUNG
Plus Gala Stage Show
"The Gay Sisters" Also Today at Ambassador
Buy WAR BONDS & STAMPS at Warner Bros. Theatres
Warner Bros. Cool • F St. Near 10th
METROPOLITAN
Doors Open Today 10:30 A.M.
3rd and Final Week Downtown
Ann SHERIDAN • Dennis MORGAN
in WARNER BROS.' 'WINGS FOR THE EAGLE'

NOW..! RKO KEITH'S 15th at G
Doors Open 9 a.m.
It's The Great American Story!
SAMUEL GOLDWYN presents
GARY COOPER IN THE PRIDE OF THE YANKEES
(The Life of Lou Gehrig)
with Teresa Wright • Babe Ruth • Walter Brennan • Yvonne De Carlo and Famous • Gary Nelson and His Orchestra • Directed by Sam Wood
ADMISSION PRICES
No Seats Reserved
Opening to 1 p.m. 40c
1 p.m. to 5 p.m. 55c
5 p.m. to Closing 75c
—Including Tax—

GAY 90's VERSION
"TEN NIGHTS IN A BARROOM"
Melodrama plus Musical olio
Seating at Tables
WILLARD ROOF
Nightly except Sun., Mon.
8:45 P. M., Rain or Shine
$1.65 including tax

DOORS OPEN 12:30. NOW SHOWING
PIX BRENTWOOD
LATE SHOW TONITE 11:00
Clark GABLE Rosalind RUSSELL
They Met in Bombay

HOT DAYS AND NIGHTS ARE MUCH COOLER AT
FREE ADMISSION
GLEN ECHO AMUSEMENT PARK
MORE THAN 50 FEATURES SWIMMING, DANCING, PICNIC GROVES, FUN AND MORE FUN. REACHED BY ST. CAR 40 MIN.—AUTO 20

AMUSEMENTS
"PETER I" LAST 4 DAYS
"We recommend it—without reservation." —News
Wed. "AFTER MEIN KAMPF?"
COOLED LITTLE 95°F
Washington's Newest Theatre
TRANS-LUX
First Washington Showing
"NEW SOLDIERS ARE TOUGH"
(Two Reel Feature)
Commandos of Britain, China & Russia—Actual Raid Scenes. Plus—1st Pictures Attack on Dutch Harbor; Other War Pictorials; KALTENBORN EDITS NEWS; McCRARY. Adm. 27c. Tax 3c. Midnite Show Saturday

AMUSEMENTS
OPEN-AIR
CHILDREN CARS FREE
DUSK TO DAWN
Priscilla LANE Robert CUMMINGS in "THE SABOTEUR" plus "FLYING DEUCES"

MOONLIGHTS
NIGHTLY AT 8:30!
Wilson Line offers Free Dancing to McWilliams' Orchestra, under the leadership of Davy Crockett.
ROUND TRIP, Adults, (Children under 12, 35c) 65c
Sundays and Holidays, Adults, 75c, 4c Tax, Total 79c; Children under 12, 42c, tax 2c, Total 45c
MOUNT VERNON
2 Round Trips Daily. Leave Washington 10 A.M. & 2 P.M.—One Hour Each Way, 1½-hour stopover at Mount Vernon.
ROUND TRIP, Adults, 65c, plus 3c tax, Total.. 65c
CHILDREN UNDER 12, 35c Plus 25c Admission to Mt. Vernon
MARSHALL HALL PARK NOW OPEN!
Free Admission. 450 Acres, "Best for Fun," Free Picnic Grove, Restaurant, Rides, Amusements. Lv. Wash. 10 A.M., 2 P.M., $2.50 P.M. ROUND TRIP, Adults, (Children under 12, 35c) 65c
NO CAMERAS OR RADIOS ALLOWED ON STEAMER
(U. S. Gov't Regulations)
WILSON LINE
NA. 2440 • 7th St. Wharves

LOUELLA O. PARSONS

Baxter Backs Out of Retirement

Hollywood, July 31 (INS).—I made a little bet with Warner Baxter when he left the screen and said he was retiring that he would be back. Now I am going to collect, for, as all his friends well knew, acting is too strong in his blood to refuse a good role. So Warner has put his signature on a Columbia contract to star in Max Marcin's "The Crime Doctor," based on one of the most popular features on the air today. Graham Baker is doing the first thriller and after that there will be a whole series built around Warner.

CARMEN MIRANDA

Ralph A. Kohn, who did the highly successful "Ellery Queen" mystery movies, will produce two of the "Crime Doctor" pictures a year. I am glad we are to see Warner on the screen again, for he was always one of my favorite actors and he still has a big following.

The always amazing Carmen Miranda has turned author on us. In conjunction with Gilbert Souto, Brazilian newspaper man, chief major domo of the Miranda troupe, and once reported as her secret bridegroom, she has turned out a fifth-column melodrama. The story, written in Portuguese, tells of the fifth column activities in cafes in Rio de Janeiro by German agents. There is very little music, but, nevertheless, La Miranda wrote herself and six members of her band into the play which she is calling "Out of This World." The play itself is serious drama with the Nazis as the heavies.

I have never known Marlene Dietrich to be more excited than she is over the offer made her by Kurt Weil, who wrote the music for "Lady in the Dark," to star in his new musical comedy. She told me she had read the play and liked it so much. So Marlene is now planning to go to New York, as soon as she finishes "Pittsburgh" at Universal, to star in the Weill play on Broadway.

A line or two: Leave it to Eddie Anderson, Jack Benny's "Rochester, to think up the idea of opening a livery stable. Rochester is collecting nags and buddies for the elite boarding and livery emporium for docile and dependable equines. "And," says Rochester, "when I am not renting out my buggies I can make a deal with the studios to use them." . . . Ambassador Davies' youngest daughter has nixed her own role in "Mission to Moscow" . . . Butch and Buddy, Joe Pasternak's youthful discoveries, who did so many pranks in Deanna Durbin's movies, will do the same stints in Jane Wither's first Republic movie, "Johnny Doughboy."

Snapshots of Hollywood collected at random: Edgar Bergen and Frances Westerman are hotter than pepper; Olivia De Haviland lunching with Director John Huston at the Brown Derby. John and his wife have separated and it is rumored she may soon leave for Reno; the new cellophane hat Eleanor Powell is wearing has created plenty of attention; Charles Lincoln with Eleanor Troy, once engaged to Tommy Manville, at the Players.

Newcomer

STUBBY KAYE,

rotund comedian and master of ceremonies, who is making his first Washington appearance in Harry Anger's new stage revue at the Earle

Nats Beaten, 7-2; Yanks, Browns Split; Indians Bow

★ ★ ★ ★ ★ ★ ★ ★ ★ ★ ★

Turnbull Rides 7 Winners at Rockingham

This Morning

With Shirley Povich

Chicago, July 31.—Whirlaway is back in the town where he first entered the winner's circle and started pyramiding the race track's record earnings of $454,336 by one race horse. He'll gallop the mile and a quarter of the Arlington Handicap tomorrow in about two minutes and two seconds and add $24,000 to his collection of purse money. He'll do that, or Chicago will be witnessing a tremendous upset.

POVICH

There isn't much in there with Whirlaway tomorrow, as the race folks say. Whirly will go to the post at 2 to 5, or less. Only eight other owners have been intrepid enough to enter steeds against Whirlaway, and the best of these is, seemingly, Best Seller, which hitherto has never been mentioned in the same inhalation with the Calumet flash. Rounders, the Irish horse, is getting a 27-pound weight concession from Whirlaway, but that fact won't keep Whirly from being odds-on.

The Arlington track is to Whirlaway's liking. It's a mile and an eighth around the course, and will give Whilraway the long stretch run that he cries for. There no longer is any fear of Whirlaway running out at the turns. He is no longer the wacky horse that once made him a bad gamble.

Whirlaway earned his reputation as a crazy horse the first time he ever won a race. That happened at Lincoln Fields in June, 1940, when he won his race the first time—as a maiden two-year-old. His sensational record of earnings are from humble beginnings. Whirly won only $600 that June day when he broke his maiden in a two-year-old race, beating a horse called Beau Brannon, which long since has been forgotten.

Whirly Lost Six Lengths, But Won

The way Whirly won that first race startled the folks at Lincoln Fields. On the last turn he ran to the outside fence, losing at least six lengths and was apparently out of it. But he turned it on in the stretch and got home in front by a nose. The Calumet people began to suspect from that day, that they had some sort of a phenomenal colt.

Whirlaway all but drove his stable nuts, though. He was skittish, fractious, shy of crowds, and a hellion on the race track. Wendell Eads, the Calumet contract rider, lost almost $100,000 worth of purses by his inability to keep Whirlaway from running to the outside fence. Trainer Ben Jones finally decided to get the strongest-armed rider in America to ride his horse, for that role he picked Eddie Arcaro, muscular Italian lad.

Jones reasoned that Arcaro with his strong arms and powerful wrists could make Whirlaway head in, and his confidence was not misplaced. Under Arcaro, Whirlaway began to behave. There are no more anxious moments for Whirlaway's trainer on the stretch turns now. Whirlaway, under Arcaro, hugs the rail as if he were to the manner born.

He's no longer skittish and a bad post actor. Whirlaway is as gentle and docile as you please, these days. But it wasn't an overnight transformation. Trainer Ben Jones gets himself a powerful assist for the one-eyed blinker he invented to shut out the view of the outside fence for Whirlaway and keep him on the rail. In the Calumet barn, a little chap named Albert Brown is credited by Jones with doing the most for the horse.

Brown Performed Wonders With Whirly

Brownie is Whirlaway's exercise boy. Whirly has exercised under no other rider. Brown used to be a jockey himself, but not much of a one. He took to grooming on the trotting and running tracks and finally Whirlaway came under his charge. Nobody has seen as much of Whirly as Brown. As far as Whirly knows, not Mr. Jones, nor Arcaro, but young Brown is his master. Brown it was who patiently convinced Whirlaway that the stall gates, and the big crowds wouldn't hurt him. In the Calumet barn now, Whirly is the gentlest of all the steeds.

Whirlaway has been a pretty nice meal ticket for Arcaro. Estimates are that Arcaro, who gets 10 per cent of all stake earnings when he is astride Whirly, has earned more than $25,000 on that one horse alone. And there have been bonuses for Arcaro from the grateful Mr. Warren Wright who saw an ambition of many years fulfilled when Arcaro brought him a Derby winner on Whirlaway.

Whirlaway would long since have passed the $500,000 mark in earnings save for a bit of tough luck on Arcaro's part last summer. With the $80,000 Arlington classic coming up, Arcaro got in dutch with the New York Racing Commission for rough riding in a cheap claiming race. They set him down, and Trainer Jones was forced to pick another rider for Whirly in the $70,000 race. He chose Al Shelhamer, and Whirlaway ran wide on the last turn to lose the race to Attention. But he always holds still for Arcaro.

Red-Hot Jockey Cools Off

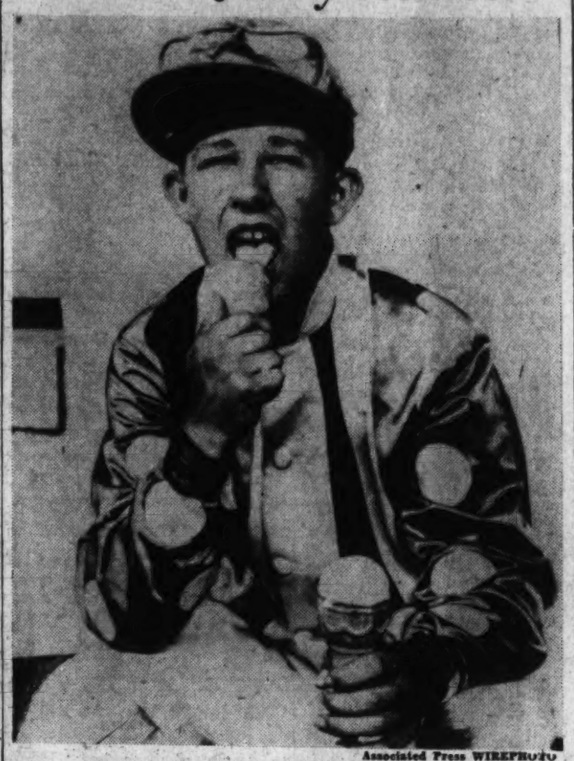

Associated Press WIREPHOTO

Seventeen-year-old Willie Turnbull of Hot Springs, Ark., who rode seven winners at Rockingham yesterday, indulges in his favorite post-race pasttime, eating ice cream cones

Hot Springs Youth Wins 7 of 9 Races

Turnbull Just Misses Taking Eighth Also; Out of Money Only Once in Rare Feat

By the Associated Press

Salem, N. H., July 31.—Willie Turnbull, up on Mad Crusader, was shunted to second place by the camera in the seventh race at Rockingham Park today and the 17-year-old Hot Springs, Ark., youth lost his chance of becoming the first jockey to ride eight winners on a single program.

He completed his day's work with seven triumphs and the second, finishing out of the money in only the first event of the nine-race card.

Turnbull registered with Rough Biscuit in the second and followed with Manipulate, Ample Reward, Lou O'Neill and Two Kick before the photographer's decision placed him second to Waddy in the seventh. Valdina Joe and Siganar were his final victors.

It was the most remarkable riding feat since Alfred Robertson, canny Scotsman, rode six winners out of seven mounts at Jamaica in New York on October 9, 1941—listed as the outstanding riding achievement of last year's campaign.

It was the first time a jockey, riding on a track in the United States, had triumphed in seven races in one day since J. Sylvester turned the trick at Ravenna Park, Ohio, on October 18, 1930. Sylvester had eight mounts that day.

W. Thomas rode all seven winners at Townsville, Australia, July 29, 1929 and Albert Whittaker was up all on seven victors at Huntley, New Zealand, on February 19, 1910.

Whirly Gets His Racing Shoes Shined

Associated Press WIREPHOTO

Whirlaway, turfdom's leading money winner, gets his racing shoes shined as he prepares for today's $31,600 Arlington Handicap, in which eight other horses will oppose him. Already winner of $454,336, Whirly probably will go to the post a 2-to-5 favorite

White Sox Shell Wynn And Defeat Nats, 7-2

Humphries Hurls Steadily; Two Wild Throws Enable Washnigton to Score

By Shirley Povich

Post Staff Writer

Chicago, July 31.—The mean old White Sox made only two wild throws tonight, so the Nats scored only two runs and took a 7-2 licking. When the White Sox weren't making wild throws, the Nats weren't scoring at all.

Against Johnny Humphries, Chicago right-hander, the Nats belted the ball to all corners of the infield. They unleashed their big batting attacks in the fifth and eighth innings. In the fifth, Ellis Clary drew a walk, and galloped all the way from first to third when Humphries threw into right field in an attempt to pick him off base. He scored on Stan Spence's terrific drive that went half way down the third base line and was beaten out for a hit.

In the eighth, the Nats staged another rousing rally against Humphries and got another run. Cullenbine singled with one out, and Bruce Campbell got him all the way home from first. Campbell did it this way: He slapped a grounder to Second Bseman Don Kolloway, who tried for a force play on Cullenbine at second. His throw went past Shortstop Luke Appling into deep left field and Cullenbine got all the way home on the error.

Nats No Sluggers

Humphries held the Nats to seven hits, all of them singles. The closest the Nats came to getting an extra base hit was in the third inning when George Case singled to left and was embarrassed to find Taft Wright's throw waiting for him at second when he tried to stretch his hit to a double.

Early Wynn was the losing pitcher. The White Sox thumped him for nine of their ten hits. They got their tenth off Ray Scarborough, who pitched creditably after relieving Wynn in the fifth. The hit he allowed was a bunt.

Myril Hoag and Taft Wright of the Chicago outfield were the fellows who annoyed Wynn the most. Each of 'em belted out a pair of hits, including nice big three-baggers that sent the White Sox score booming.

The White Sox took a 1-0 lead in the second inning. It was the gift of the Nats' infield. After Wright and Kuhel, a pair of former Nats, singled with one out, Sullivan took Kennedy's grounder and flipped it to Clary, who, with a double play staring him in the face, pulled Mickey Vernon off the bag with a wide throw to let a run cross the plate.

Hoag Triples

In the third, the White Sox didn't trifle. Kolloway beat out a bunt, and then Moses singled to right. Then Hoag crashed a triple against the left center wall and two runs were home. Then Appling singled to right for the third run of the inning.

They worked the old progressive system against Wynn in the fifth inning to get three more runs. Humphries walked, Kolloway singled, Hoag doubled and Wright banged a triple against the right-field wall to boost their lead to 7-1. They were unequal to a single home run.

Bobby Estalella pinch hit for the Nats in the ninth with Clary on base and hit one into the seats but in the wrong location. . . . He hit one into the seats behind home plate, before popping up. . . . There is no game tomorrow, but the two clubs will wind up their series with a double-header on Sunday. . . . Eight thousand customers saw tonight's proceedings.

Mungo Faces Old Mates for Giants Monday

By the Associated Press

New York, July 31.—Manager Mel Ott of the New York Giants said today he had decided to start Van Mungo against his former teammates when the Giants and Brooklyn Dodgers tangle in their Army Emergency Relief game at the Polo Grounds Monday evening.

Mungo, ace of the Dodgers' mound staff a few years ago, lost his first game as a Giant Wednesday, bowing to the Chicago Cubs, but he showed enough in the seven innings he worked to cause Ott to give him a chance against the league leaders.

Leahy Joins Staff Of College Stars For Bears' Game

By the Associated Press

Chicago, July 31.—Frank Leahy, Notre Dame's football coach, was named today as the third member of the four-man staff which will direct the College All-Stars August 28 in their game against the Chicago Bears, national football league champions.

Other already selected are Homer Norton of Texas A. and M. and Lon Stiner of Oregon State. The head coach will be announced tomorrow.

Defense Stamps Offered In Weekly Gun Shoot

Defense stamps as prizes in three classes will be awarded today at the Washington Gun Club as its regular weekly shoot is held at Benning. Firing will start at 2 p. m.

Bosox Whip Tigers, 7-6, in Homer Battle

By the Associated Press

Detroit, July 31.—The Boston Red Sox squelched a ninth inning Detroit uprising after Charley Gehringer had delivered a two-run pinch homer and nosed out the Tigers today, 7 to 6, in the opener of a four-game series.

Gehringers' round-tripper blasted Tex Hughson from the mound and brought in Relief Hurler Bill Butland who permitted only one hit the remainder of the inning, a single to Pinky Higgins. Hughson, however, received credit for the victory, his twelfth against three losses, while Al Benton, who was nicked for 11 safeties in six and two-thirds innings, suffered his eighth defeat. He has six victories.

The Red Sox got 12 hits—three less than the Tigers—but two of the blows were home runs. Tony Lupien hit his third homer of the year in the fourth and Ted Williams got his twenty-third in the fifth. Both circuit blows came with the bases empty. Lupien also collected a double and single.

The Tigers grabbed a 2-1 lead that lasted until the fourth when the Sox pushed over three runs on Lupien's homer, a double by Peter Fox, a walk and two errors and never were headed thereafter.

Boston.	AB	H	O	A
DiM'gio,cf	5	0	1	0
Pesky,ss	4	1	4	2
W'liams,lf	5	2	3	1
Lupien,1b	5	3	6	1
Doerr,2b	4	1	3	2
Fox,rf	4	2	2	0
Finney,rf	0	0	0	0
Tabor,3b	4	2	2	2
Peacock,c	4	1	6	0
Hughson,p	3	0	2	0
Butland,p	0	0	0	0
Totals	38	12	27	10

Detroit	AB	H	O	A
Hitchc'k,ss	4	0	5	7
Ross	0	0	0	0
Cramer,cf	5	2	0	0
McCosky,lf	5	2	1	0
Higgins,3b	5	4	0	3
Radcliff,1b	5	1	14	2
Harris,rf	4	1	1	0
Franklin,2b	4	1	3	3
Tebbetts,c	4	1	5	0
*Gorsica	0	0	0	0
Benton,p	3	0	0	1
Henshaw,p	0	0	0	0
†Gehringer	1	0	0	0
Totals	40	15	27	16

*Ran for Tebbetts in ninth.
†Batted for Henshaw in ninth.
‡Batted for Hitchcock in ninth.

Boston	0	1	0	3	1	0	2	0	0—7
Detroit	0	1	1	1	0	0	0	2	0—6

Runs—Williams (2), Lupien (3), Doerr, Fox, Cramer, McCosky, Franklin (2), Gorsica, Gehringer. Errors—Benton, Higgins, Harris. Runs batted in—Fox (2), Williams, Peacock, Lupien, Tebbetts (2), Gehringer (2), Higgins, Radcliff. Two-base hits—Franklin, McCosky, Tebbetts, Fox, Lupien. Home runs—Lupien, Williams, Gehringer. Sacrifices—Tabor, Hughson. Double play—Hughson to Doerr; Left on bases—Boston, 9; Detroit, 8. First base on balls—Off Hughson, 1; off Benton, 2; off Henshaw, 1. Struck out—By Hughson, 3; by Benton, 2; by Henshaw, 2. Hits—Off Hughson, 14 in 8 innings (none out in ninth); off Butland, 1 in 1 inning; off Benton, 11 in 6⅔ innings; off Henshaw, 1 in 2⅓ innings. Winning pitcher—Hughson. Losing pitcher—Benton. Umpires—Basil, Rue and Grieve. Time of game—Two hours 4 minutes. Attendance—2250.

Yanks Shut Out Browns, 8-0, After 9-8 Loss

By the Associated Press

St. Louis, July 31.—The on-again-off-again St. Louis Browns were all of that tonight, putting on the power to outslug New York, 9 to 8, in the first game of a twilight-night doubleheader and then failing miserably at the plate as the Yankees shut them out in the nightcap, 8 to 0.

Spurgeon Chandler limited St. Louis to only three hits in the second encounter to win his twelfth game against two setbacks.

But while St. Louis' efforts at the plate proved futile, the powerful Yankees garnered 10 hits, two of them home runs by Charlier Keller and Joe Gordon, their sixteenth and tenth, respectively.

New York sewed up the game in the second inning with the help of Pitchers Denny Galehouse and Bob Muncrief, and one St. Louis error. After Keller brought around two runs with his circuit smash, four more were scored on a single, error and five walks. Muncrief gave up the last walk before Gordon forced Keller to end the inning.

Browns Romp in First Game

The Browns were anything but idle at the plate in the first encounter. Thirty-three hits were rapped out, the 17 for St. Louis equaling the high-hit total against the Yankees this season in a single game.

Eleven of the 33 punches were for extra bases, and again the Browns led, with half a dozen, embracing home runs by George McQuinn and Mike Chartak.

The Browns got off a six-run at-

See YANKS, Page 17, Column 6.

Whirlaway 2-5 Choice In Handicap

By the Associated Press

Chicago, July 31.—With eight other horses daring to oppose him, Whirlaway, turfdom's all-time money-winning champion, probably will go to the post a 2 to 5 favorite to win the $31,600 Arlington Handicap tomorrow.

If Whirlaway triumphs, as almost everyone figures he will, and all nine horses start, he will pick up another $24,000 to add to his fabulous bank roll of $454,336. It will be "Whirly's" eleventh start of the year and his first since winning the $50,000 Massachusetts Handicap to eclipse Seabiscuit's previous all-high money-winning record of $437,700.

The race at a mile and a quarter—Whirlaway's best distance—will wind up fashionable Arlington Park's richest season in history with a mutuel handle of about 20 million dollars in a 34-day stand.

Trainer Endorses Him

Ben Jones, trainer of Whirlaway, declares the horse is marvelously sound; that he is thriving on racing. He will be shipped to Saratoga Springs Sunday to fill Eastern engagements which, he hopes, will bring Dhirlaway's money-winning total up to $500,000 by the end of the season. Eddie Arcaro, the jockey who gave Shut Out such a magnificent ride in winning the Arlington classic a week ago, will fly from Saratoga Springs to ride Whirlaway. Jones has explicit confidence in Arcaro to pilot the handicap champion to victory.

Those accepting the challenge to oppose Whirlaway are: Sirocco, winner of the 1940 Arlington Classic; the Irish-bred Rounders, which finished second to Whirlaway in the Massachusetts Handicap; Reading II, Australian importation of Louis B. Mayer, Hollywood motion picture producer; No Competition, Pumpgun, Equitable, Best Seller, winner of the Equipoise Mile, and Staretor, which finished second to Whirlawsy in the 1941 Kentucky Derby.

Alsab Absent

Missing was Alsab, 1941 juvenile champion, owned by Albert Sabath, Chicago attorney. The colt, recovering from a leg injury, probably will not start again until the 34-day meeting opens at Washington Park next week. Alsab has not raced since winning the Belmont Stakes in June.

Bob Johnson Homers, Beats Indians, 6-3

By the Associated Press

Cleveland, July 31.—The Athletics, whose Bob Johnson notched a three-run homer in the fifth inning, reached up from the cellar tonight to lick the Cleveland Indians, 6 to 4, in a contest marked by five errors. Oris Hockett also hit for the circuit.

The Athletics grabbed their first three runs in the fourth stanza on Bill Knickerbocker's single, Dick Seibert's double, Ray Mack's wild throw, a single by Pete Suder and Roy Weatherly's muff of a fly from Eric McNair's bat.

Hockett scored for Cleveland in the first when he singled, stole second as Weatherly fanned, continued to third on Bob Swift's bad throw, and came home on a single by Jeff Heath. The Indian right fielder knocked his homer into the right-field stands to open the last half of the sixth.

A bad throw by Siebert started the Indians off to a ninth-inning rally in which they acquired two runs on two hits and a pass issued by Phil Marchildon, who replaced Dick Fowler when the bases were loaded.

P'delphia	AB	H	O	A
Kreevich,cf	4	0	5	0
Valo,rf	2	0	2	0
K'cker,3b	3	2	0	1
Johnson,lf	4	1	3	1
Siebert,1b	4	2	7	2
Suder,2b	4	2	0	1
McNair,ss	4	0	2	3
Swift,c	4	0	7	1
Fowler,p	4	1	1	2
M'hildon,p	0	0	0	1
Totals	33	8	27	10

Cleveland	AB	H	O	A
Hockett,rf	4	2	3	0
W'therly,rf	4	0	3	0
Keltner,3b	4	1	1	2
Heath,lf	4	2	0	0
Fleming,1b	4	2	4	1
B'dreau,ss	3	1	2	2
Mack,2b	3	0	2	2
Milnar	1	0	0	0
Hegan,c	3	0	10	1
Smith,p	1	0	0	2
†Grimes	1	0	0	0
Perrick,p	0	0	0	0
‡Dean	1	0	0	0
Eisenstat,p	0	0	0	0
§Denning	1	0	0	0
Totals	34	8	27	10

*Batted for Smith in fifth.
†Batted for Perrick in eighth.
‡Batted for Mack in ninth.
§Batted for Eisenstat in ninth.

Philadelphia	0	0	0	3	3	0	0	0	—6
Cleveland	1	0	0	0	1	0	0	2	—4

Runs—Kreevich, Knickerbocker (2), Johnson, Siebert, Suder, Hockett (2), Weatherly, Keltner. Errors—Swift, Mack, Weatherly, Hegan, Fowler. Runs batted in—Heath, Fleming, Hockett, Hegan, Suder, Johnson (3), Siebert. Two-base hit—Siebert. Home runs—Johnson, Hockett. Stolen base—Hockett. Sacrifices—Kreevich, Valo. Left on bases—Philadelphia, 4; Cleveland, 5. First base on balls—Off Fowler, 1; off Perrick,1; off Marchildon. Struck out—By Fowler, 4; by Perrick, 3; by Eisenstat, 1; by Marchildon, 1; by Smith, 1. Hits—Off Fowler, 8 in 8⅓ innings; off Marchildon, 0 in ⅔ inning; off Smith, 6 in 5 innings; off Perrick, 2 in 3 innings; off Eisenstat, 0 in 1 inning. Hit by pitched ball—By Smith (Valo). Winning pitcher—Fowler. Loging pitcher—Smith. Umpires—Passarella, Summers and Pipgras. Time of game—Two hours 6 minutes. Attendance, 5423.

Hamilton Takes Lead In St. Paul Golf Open

By the Associated Press

St. Paul, Minn., July 31.—Bob Hamilton, a 26-year-old Hoosier Hot Shot from Evansville, Ind., ironed out a 67 on the hilly Keller public course today to take top billing at the close of the first round of the $5000 St. Paul Golf Open.

Hamilton, recent winner of the Indiana State Open, was one of 25 players to break Keller's 36-36-72 par as a field of 150 started after the $1000 top price money for pros.

Locked in the 68 bracket were Chick Harbert, the rising golfing star from Battle Creek, Mich.; Lawson Little of Monterey, Calif.; Gene Kunes of Philadelphia, 1935 Canadian Open champion, and Veteran Jimmy Hines of Great Neck, Long Island.

Six par-wreckers were bunched at 69, making a total of 11 players to break 70. They were Johnny Revolta of Evanston, Ill., a two-time winner of the St. Paul meet; Len Dodson of Kansas City, Mo.; leading money winner Ben Hogan of Hershey, Pa.; Siege Gun Jimmy Thomson of Del Monte, Calif.; Tony Penna of Dayton, Ohio, and Bill Kaiser of Louisville, Ky.

Included in the 70 group were such standouts as Dutch Harrison, Harrisburg, Pa.; Lloyd Mangrum, Monterey Park, Calif., and Defending Champion Horton Smith of Springfield, Mo., two local pros, Joe Coria and Stan Larson; the up-and-coming shotmaker of Madison Wis., Jim Milward, and Veteran Abe Espinosa and his former pupil, Chuck Grant ,both of Decatur, Ill., completed the 70 shooters.

Cooper Posts 71

Harry Cooper of Minneapolis, a three-time St. Paul titlist, posted a 71 and Dick Metz of Chicago, another former winner, had a 74.

Among the better-known pros who failed to fathom the tricky public links layout was Clayton Heafner, pretourney favorite, who was disgusted with a 75. Leland Gibson, the Kansas City (Mo.) pro, who was tabbed a dark horse after fashioning a 68 yesterday in tune-ups, was out in 34 today, but sailed to 38 coming in for an even par 72.

Most of the leaders were talking about the putts that rimmed the cups but failed to sink on the small, and somewhat bumpy, greens. Hogan used up 28 putts in getting around in 69. He three-putted from 18 feet away on the

See GOLF, Page 17, Column 5.

The Box Score

WASHINGTON.	AB	R	H	O	A	E
Case, lf	5	0	1	1	0	0
Spence, cf	4	0	2	3	0	0
Cullenbine, 3b	4	1	1	2	2	1
Campbell, rf	4	0	2	3	0	0
Vernon, 1b	4	0	0	9	1	0
Early, c	3	0	0	1	4	0
Sullivan, ss	4	0	1	3	5	0
Clary, 2b	2	1	0	2	2	0
Wynn, p	2	0	0	0	4	0
Scarborough, p	1	0	0	0	0	0
*Estalella	1	0	0	0	0	0
Totals	34	2	7	24	18	1

*Batted for Scarborough in ninth.

CHICAGO.	AB	R	H	O	A	E
Kolloway, 2b	4	1	2	2	1	1
Moses, rf	3	2	2	1	0	0
Hoag, cf	4	2	2	3	0	0
Appling, ss	4	0	1	2	5	0
Wright, lf	4	1	2	6	1	0
Kuhel, 1b	3	0	1	10	0	0
Kennedy, 3b	4	0	0	0	3	0
Tresh, c	3	0	0	3	0	0
Humphries, p	2	1	0	0	1	1
Totals	31	7	10	27	11	2

WASHINGTON	0	0	0	0	1	0	1	0	—2
Chicago	0	1	3	0	3	0	0	x	—7

Runs batted in—Spence, Kennedy, Hoag (2), Appling (2), Moses, Wright. Two-base hit—Hoag. Three-base hits—Hoag, Wright. Stolen base—Kennedy. Left on bases—Washington, 8; Chicago, 4. First base on balls—Off Wynn, 4; off Humphries, 3. Struck out—By Humphries, 2. Hits—Off Wynn, 9 in 4 2-3 innings; off Scarborough, 1 in 3 1-3 innings. Passed ball—Early. Balk—Wynn. Losing pitcher—Wynn. Umpires—Hubbard and McGowan. Time of game—Two hours four minutes. Attendance—7052.

Colts Sweep Series

Asheville, N. C., July 31 (AP).—The Richmond Colts swept a seven-game series from the Asheville tourists by taking the final game of the set tonight, 7-4.

Mrs. Dennis Captures Ladies' Golf Tourney

Mrs. Lloyd Dennis planted her tombstone on the eighteenth green yesterday to take honors in the ladies' day golf tournament at Washington Golf and Country Club. Next in order were Mrs. C. A. Olmstead, Mrs. Marion Falls, and Mrs. R. E. Hotze. The latter also won the prize for low putts.

Ray Robinson Rallies To Beat Sam Angott

By the Associated Press

New York, July 31.—Ray Robinson kept his amazing winning streak intact tonight, but only after coming from far back to take a 10-round decision from Lightweight Champion Sammy Angott in Madison Square Garden. Robinson weighed 144¼; Angott 139¾.

Piling the 122d straight triumph on his unbeaten record as an amateur and a pro, the skinny Harlem hammer, who is regarded in some circles as the "uncrowned welterweight champion," spotted Sammy three of the first four rounds, then turned loose his startling speed and explosive punching power to take the verdict.

For most of the way, a good-sized crowd stood and roared at the blistering, bruising brawl, particularly in the eighth round, when both fighters were on the floor for an eight count.

The Associated Press score card gave Robinson the last six rounds, Angott the first three, and called the fourth even.

The slam-banging was put on for the entertainment of 12,073 of the faithful. The gross gate was announced as $26,853.72.

It was Robinson's second straight win over the swarthy little Washington, Pa., walloper, who turned in one of his best fights tonight—certainly his top performance in Madison Square Garden—in a losing cause.

Last fall when he tangled with the Harlem stringbean Sammy caught a fearful wallop on the whiskers in the second round that dropped him for nine seconds and then came on down the stretch nearly to overhaul the "Sugar Man."

Tonight the front end of the tussle was all Angott. He charged in, beat Ray to the punch, flailed away at the body and once or twice all but climbed right up on Robinson in the first three heats to take a clear edge. He won the third anyway, but Referee Arthur Donovan notified the judges that if there was any question about it, it was to go to Sammy because Robinson threw a low punch that drew boos from the crowd.

But starting with the fourth heat,

See FIGHT, Page 17, Column 2.

Empire City Nets State Bigger Take

Albany, N. Y., July 31 (AP).—Parimutuel betting during the recent 24 days of horse racing at Empire City track returned the State $1,226,054, as compared with $856,141 tax revenue from a 21-day meeting last year.

A total of $22,683,515 was wagered through the pari-mutuel machines during the 1942 meeting, $6,778,316 more than a year ago. The State retains 5 per cent of the total pool, plus half the "breakage."

Wes Ferrell Wins

Lynchburg, July 31 (AP).—Making his first pitching appearance in a regularly scheduled game, Manager Wes Ferrell relief-pitched the Lynchburg Senators to a 11 to 7 victory over Petersburg here tonight. Ferrel relieved Muller in the second inning and held the Rebels to six hits and struck out nine batters.

Edwards' Sons Serving in Navy, Army Air Corps

Jake and Neil Edwards, two of Tech High School's greatest track athletes, have chosen different branches of the United States armed services, their father, John (Kip) Edwards revealed yesterday.

"Kip," himself a former local track ace and now widely known as a track official, is proud to announce that Jake, 32 and married, has recently received his commission of lieutenant (junior grade) in the Navy, while Neil, just 21 this month, received his wings in the Army Air Corps at Mather Field, Sacramento, Calif.

Packers Move Sept. 7 Game With Redskins to Baltimore

Washington's professional football fans—at least those who have enough gas to travel to Baltimore—will be able to see the 1942 Green Bay Packers in action after all, it was revealed yesterday when the Washington Redskins' clash with the Wisconsin team was transferred from Milwaukee to Baltimore's Municipal Stadium.

The exhibition is slated for Labor Day night, September 7.

Thus the Redskins will play two of the country's most colorful elevens on successive weekends in exhibitions. On September 13 they face the Chicago Bears at Griffith Stadium. Neither the Packers nor the Bears are on the Redskins' 1942 schedule, which lists six home games starting with the Pittsburgh Steelers on August 26.

Major League Standings

American League

Standing of the Teams

	W.	L.	Pct.	G.B.
New York	68	32	.680	...
Boston	56	44	.560	12
Cleveland	57	47	.548	12½
St. Louis	53	51	.510	17
Detroit	49	54	.476	20½
Chicago	43	55	.439	24
WASHINGTON	41	61	.402	28
Philadelphia	42	65	.393	29½

Yesterday's Results

Chicago, 7; WASHINGTON, 2 (night).
Philadelphia, 6; Cleveland, 4 (night).
St. Louis, 9-0; New York, 8-8 (twilight and night).
Boston, 7; Detroit, 6.

Games Today

New York at St. Louis.
Ruffing (10-5) vs. Niggeling (9-9).
Boston at Detroit.
Wagner (9-10) vs. Newhouser (4-8).
(Only games scheduled.)

National League

Standing of the Teams

	W.	L.	Pct.	G.B.
Brooklyn	70	29	.707	...
St. Louis	60	36	.625	8½
Cincinnati	53	45	.541	16½
New York	52	47	.525	18
Chicago	47	55	.461	24½
Pittsburgh	43	52	.453	25
Boston	41	62	.398	31
Philadelphia	28	68	.292	40½

Yesterday's Results

Cincinnati, 5; Boston, 2.
St. Louis at New York (postponed).
Pittisburgh at Philadelphia (postponed).
(Only games scheduled.)

Games Today

St. Louis at New York (2).
Beazley (11-5) and Lanier (6-4) vs. Carpenter (8-8) and Sunkel (2-3).
Chicago at Brooklyn.
Schmitz (3-6) vs. Higbe (10-8).
Cincinnati at Boston.
Riddle (5-6) vs. Salvo (4-3).
Pittisburgh at Philadelphia.
Gornicki (1-1) vs. Hoerst (4-10).

Glitter Girl Captures Feature of Service Card at Bel Air

5000 Fans Aid Army, Navy Relief

Hiblaze Finishes 2d; Third Taken By St. Pyrewick; Winner Pays $6.20

By Walter Haight
A Staff Correspondent

Bel Air, Md., July 31.—A crowd of 5000 fans helped this race track aid Army and Navy Relief here this afternoon as they spent a day at the races. Although exact figures of the donations to those two worthy causes will not be known for several days, every dime of profit, both from the gate and the wagering, will be donated. The program began under a hot sun with a fast track. However, a young cloudburst got in its licks between the second and third races and the racing strip was nautical for the remainder of the afternoon.

All races were named for Army and Navy with the feature, the General Reckord Purse proved a thriller from start to finish with J. B. Royston's Glitter Girl getting home three parts of a length in front of G. D. McCleary's Hiblaze with D. H. Tabler's Saint Pyrewick in third position. The judges took no chances and relied on the camera for the official placing.

Not only did Glitter Girl and Hiblaze battle it out in the actual running but they also had a tussle in the betting. Both were heavily backed with Hiblaze finally being installed the favorite in the field of eight going five furlongs. Glitter Girl paid $6.20 and was clocked in 1:03-2-5. She was capably handled by Jockey George Acosta.

Jockey A. Anderson was the riding hero of the day. He took three mounts on short notice and rode them all to victory over the sloppy track. He won with No Fair in the fourth, Three Nines in the fifth and Schley Al in the seventh. The program brought a suspension to Jockey Carson Kirk for rough riding in the seventh race.

Bel Air Entries, Marvel Ratings

By the Associated Press

FIRST RACE—Five furlongs (chute); purse, $600; allowances; for 2-year-olds.
No. (Horse and Jockey) Wgt. Odds Rte.
9 Sun Klass (Carrillo) ....110 20-1 ...
10 Seventeen Guns (Dufford) .115 6-1 ...
11 Linden Star (Acosta) .....110 20-1 ...
12 Star Strung (Cardoza) ....113 15-1 ...
13 Super Foot (Dufford) .....119 4-1 ...
14 Burgoo Kid (Balzaretti) ..119 20-1 ...
15 *Euchre (Fitzgerald) .....105 20-1 ...
16 Elizabeth K. (Harrell) ...115 8-1 ...
1 1 Vale Victory (Root) .....119 6-1 ...
2 Ginger Man (W. Kirk) .....113 8-1 ...
3 Witch's Circle (Anderson) .115 6-1 ...
4 Linden Girl (Root) ....119 3-1 ...
5 Four Leaf (Acosta) ....119 7-5 ...
6 Bright Guest (Palumbo) ...122 15-1 ...
7 Gay Venture (Balzaretti) ..122 10-1 ...
8 Halcyon Rock (Root) ......113 20-1 ...
SECOND RACE—Seven furlongs; purse, $600; claiming; for 3-year-olds and upward.
9 Osofree (Anderson) 107 8-1 310
10 Mistassini (Root) 107 12-1 309
11 Chillee Vallee (Acosta) ...110 10-1 310
12 Croissant (Harrell) 116 3-1 312
13 Cynic Miss (Witmer) 107 20-1 309
14 *Pittsburgh (Fitzgerald) ..114 4-1 310
15 Certain Party (W. Kirk) ...119 4-1 311
16 Stadium (Acosta) 111 6-1 313
1 Indian Sea (Root) 114 5-2 313
2 Storminess (Anderson) 112 20-1 312
3 Ler-Lin (Grant) 119 3-1 312
4 Saranite (E. Smith) 107 8-1 312
5 Fred's First (Root) 114 8-1 311
6 Rough Command (P'mbo) 112 6-1 311
7 Strumming (C. Kirk) 111 4-1 313
8 Jean C. (Prain) 114 4-1 312
THIRD RACE—About 2 miles; purse, $700; handicap; steeplechase; for 4-year-olds and upward.
6 Anchor's Down (Helicus) ..138 10-1 ...
7 †Walkaway (Bosley) ......146 8-5 ...
8 Bagpipe (Green) ....146 3-1 ...
9 †Rougemont (Bosley) .....150 6-5 ...
10 Fred Astaire (Harrison) .136 20-1 ...
1 †Flying Falcon (Bosley) ..149 6-5 ...
2 Olaque (Penrod) ....134 20-1 ...
3 †Lone Gallant (Bosley) ...152 6-5 ...
4 Dona's Pal (Owens) ......143 6-1 ...
6 Emma's Pet (Gill) ....153 6-1 ...
†Yellott & Bosley entry.
FOURTH RACE—Six and one-half furlongs; purse, $600; claiming; for 3-year-olds and upward.
5 Exarch (E. Smith) 112 4-1 314
6 *War Smoke (Fitzgerald) ..104 4-1 312
7 Gay Sir (Root) 107 12-1 310
8 Third Legion (Palumbo) ...107 10-1 311
9 Aurelian (Acosta) 110 20-1 311
1 Sun Monia (Balzaretti) ...105 4-1 312
2 Pandoramint (Weber) 107 2-1 313
3 Good Whiskey (Vesseli) ...104 8-1 312
4 Happy Slave (Palumbo) 111 2-1 313
FIFTH RACE—One mile; purse, $600; claiming; for 3-year-olds.
8 Katesy (Harrell) 106 8-1 312
9 G. C. Hamilton (Carrillo) .113 8-1 310
10 Lupoba (Balzaretti) 111 5-2 313
11 Herod's Pilate (W. Kirk) .116 3-1 312
12 Top Transit (Hernandez) ..111 4-1 312
13 Rolls Rough (Root) 113 6-1 311
14 Sea Slave (Palumbo) 111 3-1 310
1 Kaydeekay (Harrell) 111 6-1 312
2 *Sun Maker (Fitzgerald) ..103 6-1 311
3 Pound Out (W. Kirk) 116 8-1 312
4 Arthur's Sword (C. Kirk) ..111 20-1 309
5 Lauriden (Balzaretti) 111 20-1 308
6 Most Alert (Palumbo) 111 6-1 311
7 Mowlee's Lad (Vesseli) ...111 15-1 309
SIXTH RACE—One and one-sixteenth miles; purse, $600; handicap; for 3-year-olds and upward.
5 Navy (Acosta) 120 3-1 316
6 Bardy (Harrell) 106 12-1 313
7 Saran (Root) 118 3-1 315
8 Royal Business (Cowley) ..107 4-1 309
1 Groucby (W. Kirk) 105 3-1 312
2 Calory (Balzaretti) 107 3-1 312
3 Great Step (C. Kirk) 106 3-1 313
4 Darby Du (W. Kirk) 117 2-1 318
SEVENTH RACE—One and five-eighths miles; purse, $600; claiming; for 4-year-olds and upward.
5 Some Groucher (C. Kirk) ..112 3-1 312
6 Good Odds (Balzaretti) ...112 8-5 315
7 Lady Killer (W. Kirk) 110 15-1 310
8 Ala Mode (Palumbo) 109 6-1 312
1 Lady Jaffa (W. Kirk) 109 6-1 311
2 Red Trap (Weber) 110 20-1 309
3 Brookie Boy (C. Kirk) 110 15-1 309
4 Jim Wallace (Root) 110 10-1 310
EIGHTH RACE—One and one-sixteenth miles; purse, $600; claiming; for 3-year-olds and upward.
9 Mary's Lassie (C. Kirk) ..108 15-1 310
10 Broomoria (Balzaretti) ..108 10-1 311
11 *Peetomar (Fitzgerald) ..108 10-1 310
12 Real Boy (Root) 115 6-1 312
13 Bar Ship (Palumbo) 115 3-1 312
14 Residue (Harrell) 113 3-1 311
15 Satin Marie (W. Kirk) ..110 4-1 310
16 Sistaur (Weber) 110 8-1 310
1 Mud Dobber (Vesseli) 113 20-1 309
2 Time Beater (W. Kirk) ...108 12-1 311
3 Chicanna (Cowley) 108 20-1 310
4 Star Canter (Dufford) ...113 3-1 312
5 Elamp (Cardoza) 108 15-1 310
6 Persian Queen (C. Kirk) .110 6-1 312
7 Sea Cadet (Root) 113 20-1 310
8 Red Lad (Balzaretti) 113 20-1 309
NINTH RACE (substitute)—Seven furlongs; purse, $600; claiming; for 3-year-olds and upward.
8 Ready for War (Grant) ...108 20-1 309
9 Office Hour (W. Snyder) .112 12-1 310
10 Placement (Dufford) 114 4-1 312
11 *Accidental (Fitzgerald) .102 12-1 312
12 Alsleda (Palumbo) 114 6-1 312
13 Jewel Song (W. Kirk) ...114 3-1 312
14 Briansan (C. Kirk) 106 15-1 310
1 Golden Dial (Harrell) ...107 20-1 309
2 Snuggle (Balzaretti) 114 5-2 312
3 Candle Ends (Anderson) ..112 6-1 314
4 Vindicator (Carrillo) ...112 6-1 312
5 Delcharm (Acosta) 101 12-1 310
6 *Suitcase (Fitzgerald) ..101 20-1 310
7 Dreaming Time (Root) 109 6-1 309
*Apprentice allowance claimed.
First post, 2:30, E. W. T.
Track good.

CLOCKER MIKE AT BEL AIR
1—Four Leaf, Vale Victory, Elizabeth K.
2—Pittsburgh, Certain Party, Croissant.
3—Walkaway, Emmas Pet, Donas Pal.
4—Happy Slave, Exarch, War Smoke.
5—Sea Slave, G. C. Hamilton, Herod's Pilate.
6—Navy, Saran, Darby Du.
7—Good Odds, Lady Killer, Some Groucher.
8—Bar Ship, Residue, Mud Dobber.
Substitute—Alsleda, Placement, Accidental.
Best bet—Four Leaf.

Oh, for the Life of a Jockey

Associated Press WIREPHOTO
Their uniforms showing the effects of an unwelcome mud bath, Jockeys Freddie Smith (left) and L. Balaski head for their quarters and a shower after riding their race at Arlington Park. Balaski was up on Alquest, third in the Hyde Park States, and Smith rode Hasteville

Bel Air Charts

FRIDAY, JULY 31, 1942.
By Walter Haight.
TRACK FAST.

FIRST RACE—Five furlongs (chute). Purse, $600; claiming. For 2-year-olds. Start good. Won driving; place same. Went to post at 2:37. Off at 2:38½. Winner, Mrs. Arthur White's br. c. (2), by Pilate—Dark Colleen. Trained by James Stuart. Value to winner, $425; second, $100; third, $50; fourth, $25. Time, 1:02⅘.

Horses	Jockeys	Wgt.	Post	St.	¼	Str.	Fin.	Straight
PILATE'S HEART	(Palumbo)	112	10	1	5^{2}	1^{2}	1½	$2.80
DEHIGH	(Prain)	112	9	3	2^{hd}	$2^{1½}$	2^{2}	6.05
BEAR CAT	(Moon)	113	2	6	8½	3½	3^{1}	4.65
MISSY MARY	(Anderson)	107	4	7	6^{nk}	5^{nk}	4^{5}	128.60
LADY TENNIE	(Harrell)	111	8	8	9^{1}	8^{2}	5^{2}	73.60
SALLY LUNN	(Root)	109	1	5	4^{nk}	6½	6½	9.05
ESTELLE B.	(Hernandez)	109	6	4	1^{nk}	7½	7½	91.95
MISS CONFLICT	(Carrillo)	111	7	2	$3^{1½}$	4^{1}	8^{2}	73.60
GAY PLAYER	(Palacios)	110	3	10	7½	9^{6}	9^{6}	103.10
QUICK BAKER	(Balzaretti)	110	5	9	10	10	10	2.00

Two-dollar mutuels paid—PILATE'S HEART, $7.60, $3.80, $3.00; DEHIGH, $5.60, $4.40; BEAR CAT, $4.30.

PILATE'S HEART, off in first flight, came to outside to improve position, took command and outgamed DEHIGH under strong handling. DEHIGH went between horses to get to front between calls, but could not resist winner. BEAR CAT, off slowly, closed a gap. MISSY MARY raced greenly.

SECOND RACE—Seven furlongs. Purse, $600; claiming. For maiden 3-year-olds and upward. Start good. Won driving; place same. Went to post at 3:06. Off at 3:07. Winner, J. S. Archer's br. g. (3), by Alfred the Great—Mint Bud. Trained by R. Holland. Value to winner, $425; second, $100; third, $50; fourth, $25. Time, 1:30⅗.

Horses	Jockey	Wgt.	Post	St.	¼	½	Str.	Fin.	Straight
STORMY NIGHT	(Prain)	112	2	10	$6^{1½}$	7^{hd}	$4^{1½}$	$1^{1½}$	$23.30
UPSETTING	(Carrillo)	111	8	3	5^{2}	5^{nk}	3^{1}	2^{4}	7.05
NORA R	(R. Kirk)	106	7	2	2^{2}	2^{2}	$2^{1½}$	3^{2}	60.45
DUPLIKET	(Root)	116	3	5	7^{2}	4½	7½	4^{1}	4.85
SATIATION	(Balzaretti)	116	4	9	8½	8^{1}	6^{hd}	5^{nk}	2.85
RUNNING BLUE	(Hernandez)	116	10	7	4^{1}	3^{1}	5^{1}	6^{2}	41.05
BEANS	(Palumbo)	116	9	1	$1^{1½}$	1^{2}	1^{nk}	7^{2}	1.35
OHIO LADY	(Matral)	108	6	6	9^{6}	9^{1}	8^{2}	8^{5}	96.95
LOVE AFFAIR	(Weber)	112	5	8	10	10	10	9^{6}	32.85
JALTAR	(Witmer)	104	1	4	3½	6½	9½	10	81.50

Two-dollar mutuels paid—STORMY NIGHT, $48.60, $14.20, $9.40; UPSETTING, $9.80, $6.40; NORA R., $16.90.

STORMY NIGHT, slow to begin, came to inside to improve position and won going away under good handling. UPSETTING was allowed to settle into best stride, came around horses to take command between calls and closed willingly. NORA R. had keen speed in first flight from start and weakened right at close.

Daily Double, PILATE'S HEART and STORMY NIGHT, Paid $468.60

THIRD RACE—About 2 miles (short course). Purse, $600; allowances; steeplechase. For 3-year-olds and upward. Start good. Won handily; place same. Went to post at 3:35½. Off at 3:38½. Winner, John Bosley, Jr.'s b. g. (5), by Whichone—Gas Bag. Trained by owner. Value to winner, $425; second, $100; third, $50; fourth, $25. Time, 4:23.

Horses	Jockeys	Wgt.	Post	St.	¼	½	¾	Str.	Fin.	Straight
SAMUEL D.	(Mr. Shea)	145	3	3	1^{2}	2^{2}	1^{2}	1^{2}	1^{6}	†$0.55
FELMAR	(Mr. Bosley 3d)	153	4	1	6	3^{2}	2^{4}	2^{5}	2^{4}	†
KITTIWAKE	(Mr. Holloway)	140	5	5	5^{2}	1^{nk}	3^{2}	3^{2}	3^{3}	6.85
REAL HONEY	(R. Lucas)	153	1	6	4^{nk}	4^{2}	4^{10}	4^{10}	4^{10}	6.40
HAPPY NEWS	(O. Helicus)	153	2	2	2½	6	6	5^{4}	5^{3}	7.75
CANMAS	(G. Smoot)	148	6	4	$3^{1½}$	5½	5^{2}	6	‡	9.05

†John Bosley, Jr., entry.
‡Pulled up.

Two-dollar mutuels paid—SAMUEL D. (entry), $3.10, $3.10, $2.20; FELMAR (entry), $3.10, $2.20; KITTIWAKE, $2.90.

SAMUEL D. went to front at once, set good pace while fencing well and won in hand after holding sway throughout. FELMAR was allowed to race on own courage early, rallied when placed to drive, but was eased along behind winning stablemate. KITTIWAKE had no excuses. REAL MONEY almost went down at thirteenth fence.

TRACK SLOPPY.

FOURTH RACE—Six and one-half furlongs. Purse, $600; claiming. For 3-year-olds and upward. Start good. Won easily; place driving. Went to post at 4:15. Off at 4:16½. Winner, Miss E. Brimmer's gr. m. (7), by Sir Greysteel—Ever Fair. Trained by H. C. Brimmer. Value to winner, $425; second, $100; third, $50; fourth, $25. Time, 1:27⅗.

Horses	Jockey	Wgt.	Post	St.	¼	½	Str.	Fin.	Straight
NO FAIR	(Anderson)	110	6	2	1^{nk}	1^{2}	1^{5}	1^{6}	$3.10
ASTER LADY	(Harrell)	110	3	6	$4^{1½}$	3^{1}	2½	2^{2}	5.55
SENESCHAL	(J. R. Hill)	115	7	1	2^{2}	2^{2}	3^{1}	3^{2}	17.65
TANTRUM	(E. Smith)	110	5	3	3½	4^{2}	4^{1}	4^{1}	4.85
YOUR BID	(Balzaretti)	115	4	4	7^{5}	5^{nk}	6^{4}	5^{1}	4.85
SALFORD	(Eversole)	110	1	8	8^{1}	8^{4}	7^{6}	6^{2}	30.25
MANNY B.	(Hernandez)	117	9	5	5^{nk}	6^{1}	5½	7^{10}	5.30
CAN BLOOM	(Carrillo)	110	2	7	6½	7^{6}	8^{2}	8^{2}	38.85
BUD'S LIGHT	(Moon)	113	8	9	9	9	9	9	14.90

Two-dollar mutuels paid—NO FAIR, $8.20, $4.90, $3.50; ASTER LADY, $6.90, $4.20; SENESCHAL, $8.30.

NO FAIR sprinted into lead, shook off SENESCHAL and drew far out to win with speed in reserve. ASTER LADY was hard ridden and closed with good energy. SENESCHAL was rushed to keep up early and weakened in final test.

FIFTH RACE—One mile. Purse, $600; claiming. For 3-year-olds. Start good. Won driving; place same. Went to post at 4:46. Off at 4:46½. Winner, J. Booker's b. f. (3), by Sun Circle—Gallia. Trained by J. R. Booker. Value to winner, $425; second, $100; third, $50; fourth, $25. Time, 1:48.

Horses	Jockeys	Wgt.	Post	St.	¼	½	¾	Str.	Fin.	Straight
THREE NINES	(Anderson)	107	5	8	8^{2}	8^{2}	8^{2}	4^{2}	1^{nk}	$7.60
NYLEVE	(Palumbo)	117	1	7	3^{nk}	$3^{1½}$	1^{hd}	1^{hd}	2^{4}	3.25
MOWLEE'S LAD	(W. Kirk)	112	2	5	$2^{1½}$	1½	3^{2}	3½	3^{2}	49.25
WALTER HAIGHT	(Harrell)	117	8	1	4^{hd}	2^{hd}	2^{hd}	2^{1}	4^{2}	3.05
MISS DEFIANCE	(Carrillo)	111	9	2	$5^{1½}$	5½	5½	5½	5½	6.70
LADY LONGWORTH	(Acosta)	109	6	6	6½	6^{2}	4^{2}	6^{2}	6^{2}	6.75
WINTIME	(Napier)	111	4	9	9	9	9	8^{2}	7^{4}	21.20
ARGO LASSIE	(Palacios)	110	3	4	1^{1}	4^{nk}	7^{2}	7^{2}	8^{4}	34.75
CUTH	(Balzaretti)	117	7	3	7^{2}	7^{nk}	6^{2}	9	9	5.00

Two-dollar mutuels paid—THREE NINES, $17.20, $7.10, $5.90; NYLEVE, $5.40, $4.10; MOWLEE'S LAD, $13.30.

THREE NINES, outrun early, improved position along rail, responded to punishment and disposed of NYLEVE in final strides. NYLEVE was well placed from start, went to lead boldly, disposed of WALTER HAIGHT, but could not resist winner. MOWLEE'S LAD went to front turning for home, but weakened in final test.

SIXTH RACE—Five furlongs (chute). Purse, $600; allowances. For 3-year-olds and upward. Start good. Won driving; place same. Went to post at 5:16. Off at 5:17. Winner, J. B. Royston's dk. f. (4), by Lucullite—Humbug. Trained by D. Chamblin. Value to winner, $425; second, $100; third, $50; fourth, $25. Time, 1:03⅗.

Horses	Jockeys	Wgt.	Post	St.	¼	Str.	Fin.	Straight
GLITTER GIRL	(Acosta)	117	5	2	1^{nk}	2^{2}	1¾	$2.10
HIBLAZE	(Root)	119	6	1	2½	1^{hd}	2^{nk}	1.65
SAINT PYREWICK	(C. Kirk)	115	2	7	6^{2}	4^{5}	3^{6}	9.65
LAST BET	(Moon)	117	1	3	$5^{1½}$	3½	4^{2}	7.10
SHOOTING COMET	(W. Kirk)	108	8	8	8	6½	5^{2}	30.95
ROVING EYE	(Eversole)	115	4	4	4^{2}	5^{2}	6^{2}	11.50
WESTING	(Napier)	111	3	5	3^{hd}	8	7^{2}	11.65
HEMSLEY	(Weber)	115	7	6	7^{4}	7^{nk}	8	100.75

Two-dollar mutuels paid—GLITTER GIRL, $6.20, $3.30, $2.80; HIBLAZE, $3.10, $3.00; SAINT PYREWICK, $3.60.

GLITTER GIRL alternated in setting and pressing pace with HIBLAZE, drifted out in stretch run and held on gamely. HIBLAZE was vigorously handled from start and fought it out gamely. SAINT PYREWICK, off poorly, came to inside and closed willingly. LAST BET had no excuses.

SEVENTH RACE—One and one-sixteenth miles. Purse, $600; claiming. For 3-year-olds and upward. Start good. Won driving; place same. Went to post at 5:46. Off at 5:48. Winner, Mrs. M. V. Jenkins' br. h. (5), by Vanderpool—Show Boat. Trained by M. V Jenkins. Value to winner, $425; second, $100; third, $50; fourth, $25. Time, 1:54⅘.

Horses	Jockeys	Wgt.	Post	St.	¼	½	¾	Str.	Fin.	Straight
SCHLEY AL	(Anderson)	114	3	1	6^{4}	6^{10}	4^{2}	3½	1^{1}	$10.40
GENDARME	(Palumbo)	116	1	6	5^{4}	$2^{1½}$	1^{hd}	1^{nk}	2^{nk}	1.40
KATE SMITH	(Eversole)	115	8	3	4^{nk}	4^{hd}	3^{nk}	2^{nk}	3^{1}	3.65
GRADATIM	(C. Kirk)	116	5	2	1^{2}	1^{2}	2½	4^{5}	4^{12}	4.00
COLORED POST	(J. R. Hill)	112	6	5	3^{2}	5^{nk}	6^{1}	5^{2}	5^{nk}	15.85
IDA TIME	(Acosta)	109	4	4	2^{hd}	3½	5^{2}	6^{10}	6^{10}	7.80
ARTHUR'S SWORD	(Prain)	112	7	8	8	7^{6}	7^{2}	7^{3}	7^{hd}	95.55
BABY SUSAN	(Balzaretti)	109	2	7	7^{10}	8	8	8	8	71.85

Two-dollar mutuels paid—SCHLEY AL, $22.80, $7.10, $4.60; GENDARME, $3.60, $2.90; KATE SMITH, $3.60.

SCHLEY AL, outrun early, came to contention boldly, took command in stretch and held on gamely in final drive. GENDARME worked way to leaders on inside, was vigorously handled and tired at end. KATE SMITH was steadied when unable to get to front and came gamely under drive at end. GRADATIM was used up setting pace and tired.

EIGHTH RACE—One and one-eighth miles. Purse, $600; claiming. For 4-year-olds and upward. Start good. Won driving; place same. Went to post at 6:16. Off at 6:16½. Winner, R. Holland's ch. m. (5), by Bright Knight—Resist. Trained by owner. Value to winner, $425; second, $100; third, $50; fourth, $25. Time, 2:04⅗.

Horses	Jockeys	Wgt.	Post	St.	¼	½	¾	Str.	Fin.	Straight
IDLE NIGHT	(Root)	107	6	6	4^{hd}	4^{nk}	2^{nk}	1^{2}	$1^{1½}$	$2.65
GROUCHER'S BOY	(C. Kirk)	112	4	7	7	1^{1}	3^{4}	2^{1}	2^{6}	2.40
CRIMSON LANCER	(Balzaretti)	114	2	2	$2^{1½}$	1^{2}	$1^{1½}$	3^{2}	3^{6}	2.50
SUN SWEEP	(Carrillo)	111	7	5	6^{2}	5^{2}	4^{2}	4^{2}	4^{2}	9.25
CHERRY'S CHILD	(Mitchell)	107	3	4	3^{2}	3½	5^{nk}	5^{6}	5^{6}	10.90
VOLDEAR	(Weber)	115	1	3	5^{2}	7	6^{10}	6^{10}	6^{6}	25.35
MISS SELECTION	(Napier)	111	5	1	1^{hd}	6^{hd}	7	7	7	19.50

Two-dollar mutuels paid—IDLE NIGHT, $7.30, $4.40, $3.00; GROUCHER'S BOY, $4.20, $2.80; CRIMSON LANCER, $2.70.

IDLE NIGHT was taken up when in close quarters early, went to contention gamely when placed to drive, took command and held GROUCHER'S BOY safe in final stages. GROUCHER'S BOY was trailer early, moved up sharply, went to inside in final test and closed willingly. CRIMSON LANCER saved ground while setting pace and weakened after being displaced. SUN SWEEP moved up and then faltered.

Arlington Park

Entries

By the Associated Press

FIRST RACE—Six furlongs; purse, $1200; claiming; for 3-year olds and upward.
7 Briarzo .....116|1 Bird High 105
8 M'ntain Air..116|2 Mismark 111
9 Valdina Boss..116|3 Gingall 110
10 Epiget .....111|4 *Darby Dallas..111
11 High Talent..116|5 Suprine 106
12 Carlade .....111|6 Valley Boy ...116
13 C'nterb'l'nce 110
SECOND RACE—Six furlongs; purse, $1600; allowances; for 2-year-olds.
6 Undulator ....113|1 Active 116
7 *Valdina Sol..111|2 Mabe Monday..113
8 Spy Snare ...108|3 Hoosier 116
9 †Sun. Portress.113|4 †Accord 118
10 Liberator ....113|5 *Castleman ...113
†J. N. Camden and P. Laffoon entry.
THIRD RACE—Seven furlongs (chute); purse, $1500; claiming; for 3-year-olds and upward.
4 Torch Stick ...111|1 *Basileus 111
5 *One Jest .....104|2 *Trim Stepper..106
6 Crossbow II ...118|3 Masculine 108
FOURTH RACE—One and one-sixteenth miles (turf course); purse, $2000; endurance test; for 4-year-olds and upward.
4 *Kit. Manitou.106|1 Tacheone 108
5 Wee Scot .....105|2 Little Banner..105
6 *Lynette O. ...100|3 Grand Central.113
7 War Vision ...110
FIFTH RACE—One and one-eighth miles; purse, $7500 added; Victory Handicap; for 3-year-olds.
4 Thumbs Up ...106|1 Crosstide 100
5 With Regards.114|2 †Equinox 100
6 †Anticlimax ..105|3 Alstern 104
7 Vald. Orphan.126
†H. P. Headley entry.
SIXTH RACE—One and one-fourth miles; $25,000 added; Arlington Handicap; for 3-year-olds and upward.
5 Sirocco ....112|1 Staretor 100
6 Rounders .....103|2 Equitable 100
7 Reading II ...118|3 No Competition.106
8 Best Seller ...120|4 Whirlaway 130
9 Pumpgun 100
(Not listed according to post positions—to be drawn tomorrow.)
SEVENTH RACE—One mile (chute); purse, $7500 added; Cleopatra Handicap; for 3-year-olds and upward.
7 †Waygal ......110|1 †Tribal Ruler..103
8 Fly's Streak..110|2 ‡Silvestra 103
9 Shortening ..100|3 Montsin 103
10 Sis Baker ...100|4 ‡Inscolassie ...108
11 Distant Isle..100|5 Emolument 112
12 Blue Delight..118|6 All Lizzie 108
†J. E. Widener entry.
‡Woolford Farm entry.
EIGHTH RACE—One and three-sixteenth miles (turf course); purse, 1500; claiming; for 3-year-olds and upward.
8 Glad Eye .....105|1 *South Bound..105
9 Doug Brash'r.113|2 *Alspur 106
10 Miss Baker ..108|3 *Sliver B. 105
11 Bonnie Sea ..110|4 Panjab 110
12 Birkaboy ....113|5 Gourmet 110
13 *Hap. Kh'y'm.111|6 *Des Grieux...108
14 *Illinois Star.105|7 Wicked 113
NINTH RACE (Sub)—Six furlongs; purse, $1200; claiming; for 3-year-olds and upward.
10 *Wonans .....111|1 *Pabens 106
11 *Chigre ......111|2 Princely Gift...116
12 Epicycle .....105|3 Texas Way 116
13 *N'p'losa Red.111|4 Rolls Easy 115
14 *Syl's Betty..111|5 Scarlet Insco..111
15 Night Lady...111|6 Mighty Fine...116
16 Gray Ethel...111|7 *Queen Echo..106
17 Future Win's.116|8 Shenuit 111
18 Cl'dy Weath'r.116|9 *Tom Reay 105
*Apprentice allowance claimed.
First post, 3:15 p. m., Eastern war time.

ARLINGTON PARK SELECTIONS
1—Briarzo, Valley Boy, Carlade.
2—Undulator, Hoosier, Accord.
3—Basileus, One Jest, Crossbow II.
4—Kitche Manitou, Grand Central, War Vision.
5—Valdina Orphan, With Regards, Thumbs Up.
6—Whirlaway, Best Seller, Staretor.
7—Blue Delight, Widener entry, Silvestra.
8—Wicked, Alspur, Happy Khayyam.
9—Fabens, Cloudy Weather, Syl's Betty.
Best bet—WHIRLAWAY.
—Louisville Times (AP).

Results

By the Associated Press

FIRST RACE—Six furlongs; purse, $1200; claiming; for 3-year-olds and upward.
Jackorack, 113 (Woolf)..... 8.00 4.80 3.40
Black Flame, 111 (Barney)...... 11.40 6.60
Lazarus, 113 (MacAndrew)......... 5.20
Light Tide, Heathtown, Rock Maker, Safety Light, Kiosk, Hard Biscuit, Rich Uncle, Joe W. also ran. Time, 1:15⅕.
SECOND RACE—Seven furlongs (chute); purse, $1200; special weights; for maiden 3-year-olds.
Power House, 116 (Garner). 5.40 3.60 2.60
South Border, 116 (Woolf)...... 7.80 3.60
Angel, 111 (Clark)................ 2.60
Perfecto Phil, Fancy Face, Crown Colony, Kimmy, Iverna also ran. Time, 1:28⅖.
THIRD RACE—Six furlongs; purse, $1200; claiming; for maiden 2-year-olds.
Water Tower, 113 (Balaski) 10.40 4.80 2.80
Philadelphia, 116 (Brooks)...... 3.60 2.40
Brave Deed, 116 (Woolf)............ 2.60
Brown Cygnet, Blue Shot, Pipestone, Chain Break also ran. Time, 1:15.
FOURTH RACE—Six furlongs; purse, $1500; claiming; for 3-year-olds and upward.
Mexicana, 115 (Brooks)... 10.20 4.80 3.40
David B., Jr., 116 (Woolf)...... 7.40 4.60
Highthorne, 110 (MacAndrew)........ 6.40
Limitation, Owasse, Unquote, Court Counsel also ran. Time, 1:13⅘.
FIFTH RACE—Six furlongs; purse, $1200; claiming; for 2-year-olds.
Pacific Maid, 107 (Scurlock) 10.60 6.00 4.00
Akrontown, 115 (G. Woolf)......8.80 5.60
My Mallie, 107 (K. McCombs)........ 4.20
Bolo Servant, Wee Ann, Camp Liberty, Distant Light, Keep Flying, Light Glance, Mr. Infinity, Captain Ruth also ran. Time, 1:15.
SIXTH RACE—One mile (chute); purse, $2000; allowances; for 3-year-olds and upward.
Step By, 115 (Brooks)...... 5.80 3.80 3.00
Lum's Pride, 107 (Smith)....... 4.60 3.20
Equitable, 99 (Barney)............. 3.80
Happy Pilot, Wishing also ran. Time, 1:38⅘.
SEVENTH RACE—One mile (chute); purse, $1500; claiming; for 3-year-olds and upward.
Uncle Mose, 110 (Smith). 19.80 8.40 4.80
*Fuliwara, 98 (Murphy)...... 18.80 17.40
*Votum, 113 (MacAndrew)...... 4.20 4.80
Pomiva, Pet, Aldridge, Gay Man, Battle Hymn, Mordecai also ran. Time, 1:38⅘.
*Dead heat for place.
EIGHTH RACE—One and one-eighth miles; purse, $1400; claiming; for 3-year-olds and upward
Evil Spirit, 111 (Hauer).... 7.20 3.60 2.60
Hup Nancy, 108 (McCombs)...... 3.20 2.80
Prince o' Mars, 108 (Brooks)....... 2.60
Miss Nutmeg, Allegre, Park City also ran. Time, 1:53⅘.

Les Conklin Picks

SARATOGA
1—Big Rebel, Muffled Drums, Greenwich Time.
2—Beau James, Flying Legion, Highomar.
3—Best of All, Gallant Robin, Ibex.
4—Hickory Head, Ariel Play, Tiptoe.
5—Apache, Parasang, Swing and Sway.
6—Devil's Thumb, Quillon, Famous Victory.
7—Cuantos, Doubt Not, Tola Rose.
8—Cacodemon, Mission Step, Gooseberry.
Best bet—BEAU JAMES.

ROCKINGHAM
1—Cananea, Ariel Beam, Victory Play.
2—Big Chance, Eight and Six, Argos.
3—Prairie Dog, Argella, Fritz.
4—Wise Advice, Anthem, Poacher.
5—Night Editor, Layaway, Us.
6—Loveday, Tragic Ending, Blueberry Pie.
7—Singing Torch, Lovely Dawn, Thrift Shop.
8—Briar Play, Triplane, Sly Tom.
9—Vulcanus, Pari-Ernest, French Trap.
Best bet—CANANEA.

ARLINGTON
1—Briarzo, Bird High, Darby Dallas.
2—Baldina Sol, Hoosier, Sunny Portress.
3—Crosbow II, Basileus, Torch Stick.
4—War Vision, Little Banner, Grand Central.
5—Whirlaway, Best Seller, Rounders.
7—Emolument, Blue Delight, Waygal.
8—Happy Khayyam, Miss Baker, Wicked.
9—Cloudy Weather, Night Lady, Epicycle.
Best bet—WHIRLAWAY.

Vagrancy Wins Test Stakes

By the Associated Press

Saratoga Race Track, N. Y., July 31.—Vagrancy, fairest of the fillies, bumped and slashed her way to a hard-earned victory in the eighteenth Test Stakes here today before 3602 fans, second smallest crowd of the meeting. A $3.10 for $2 choice despite the fact she was conceding each of her rivals 10 pounds and traveling a distance shorter than she prefers, William Woodward's dark bay queen barely beat out the W-L Ranch's Taunt by a head in the bitter finish of this 7-furlong fixture for 3-year-old fillies.

Mrs. Dodge Sloane's Smiles followed the front pair home, a length behind and well in front of The Swallow, Jane Blenheim and Copperette. Vagrancy, a strapping daughter of Sir Gallahad III with triumphs in the Gazelle and the Delaware, Pimlico and Coaching Club Oaks behind her this season, earned a purse of $2575 and was timed in 1:26 while carrying 123 pounds. The race was run in a sea of slop.

Bill Bennings

At The Post

Selections at Bel Air

Dear Al:

Despite off tracks half of the time, this oval has had 22 winning favorites in 64 races. G. F. Cook of Washington, has purchased the plater, United Force, and has turned him over to his son George to train. Al Mitchell, a 16-year-old boy from Laurel, Md., made his saddle debut yesterday aboard Cherry's Child, one of the platers trained by his father, E. R. Mitchell. F. C. Frisbie, who trained Effendi when that horse won the 1909 Preakness, is here with the horse Bill Bleiweiss. Word has been received that former Jockey Irving Anderson, now in the Army, has been promoted to a sergeant. J. Donald Hay, in charge of the Cumberland mutuel department, says he will have 45 cashiers and 33 sellers on the job there Tuesday. Trainer Bill Lynch will duck Cumberland and will ship his horses to Marlboro to await racing at that point. Betting here continues to run behind last year's figures. Willie Balzaretti has taken the riding lead over Johnny Harrell. I haven't checked but they tell me I had six winners last Thursday. Art (WOL) Brown, the vacationist, took in yesterday's sport here and donated as usual. A couple of the press box boys were batting their heads against the wall yesterday after the daily double. Four games of gin rummy ended with the winner having a score of 102. Everybody agreed that 10 and 2 was a hunch in the double, but nobody played it—result, $468.60 pay-off on 10 and 2. The hunch players failed when the horse Beans ran out of the money in the race named the Navy Relief Purse. The longshot winner of this race was Stormy Night. The black clouds gathered as the field went to the post. Last day Bel Air. Pick up your colors and don't forget, Cumberland opens Tuesday, not Monday. See you on the rail. BILL.

First race—FOUR LEAF was a champion at Charles Town and needs only to get off the reserve list to beat these. SUPER FOOT has plenty of speed and belongs close. ELIZABETH K. to take care of the others.

Second race—LER-LIN likes the track and will be hard to beat in this sprint affair. STADIUM is better than shown recently. CERTAIN PARTY belongs in the money circle.

Third race—The four-horse Bosley entry should produce the winner of the day's steeplechase. BAGPIPE won his last in impressive fashion and will be a keen factor. EMMA'S PET has a chance to be close.

Fourth race—PANDORAMINT is tossed in this with light weight and may take it all. Mud will move this one up a lot. HAPPY SLAVE won early in the meeting and is dangerous. EXARCH for the minor money.

Fifth race—HEREOD'S PILATE is a hard-running plater and comes from a trying barn. Could be the right one in an open race. SEA SLAVE might have won that last with more intelligent handling. TOP TRANSIT for the show end.

Sixth race—Looks like now or never for ROYAL BUSINESS. The mare gets in this with 107 pounds and appears to be ready. DARBY DU and SARAN to fill out the cash bracket.

Seventh race—SOME GROUCHER and GOOD ODDS are a tight fit in this distance event. I prefer them in the order named. ALAMODE should be along in time to take the show award.

Eighth race—STAR CENTER will be hard to beat if taken off the reserve list in this race. RESIDUE belongs close. BAR SHIP will be closing but has been failing of late.

Substitute race—If this event is used, I'll take SNUGGLE, JEWEL SONG and PLACEMENT.

Best bet—FOUR LEAF.

Garden State

Entries

By the Associated Press

FIRST RACE—Five furlongs; purse, $1000; claiming; for 2-year-olds.
5 *Panamerica ...107|1 Chance Oak ..113
6 †Lady Case ...110|2 *City Man 108
7 *Cherry T. ...108|3 †Vee 110
8 Procla ....110|4 Stop Harping..110
9 *Kissie's Im'ge.103
†Bryson and Shouse entry.
SECOND RACE—Five furlongs; purse, $1000; special weights; for maiden 2-year-olds
8 Chicatone ....118|1 Quiz 118
9 Pugilist ......118|2 Portlight 118
10 Count Daunt.118|3 Blenhour 115
11 Camille ......115|4 Alpine Ace ...118
12 *L'vely D'T'r's.110|5 †Legation ...118
13 *Dizzy H'ghts.113|6 Wadsdale 118
14 *Lord Win ..113|7 †Caesar 118
†Mr. and Mrs. R. H. Heighe entry.
THIRD RACE—Six furlongs (chute); purse, $1100; claiming; for 4-year-olds and upward.
5 Sandstone ....109|1 Beausar 114
6 Double B. ....114|2 Wise Timmie...114
7 Thorino ......114|3 Lots of Time..114
8 Sir Kid ....114|4 *Amerise 109
FOURTH RACE—Six furlongs (chute); purse, $1500; claiming; for 3-year-olds and upward.
3 †Selmalad ....117|1 Sp'd to Spare..114
4 *Bull Reigh ...114|2 Can Roll 114
5 †*Skin Deep ..109
†D. Macvean entry.
FIFTH RACE—One and one-eighth miles; purse, $1100; claiming; for 3-year-olds.
4 *Pointing .....106|1 Cooch's Bridge.112
5 *Free Trader..115|2 *Tacaro Lilly..106
6 *Alaflag ......110|3 Newfoundland ..109
SIXTH RACE—One and one-sixteenth miles; purse, $5000; Quaker City Handicap; 3-year-olds and upward.
5 Westnesia ....109|1 In Question ...116
6 Rosetown ....126|2 Boysy 116
7 Paperboy .....105|3 Robert Morris..120
8 Aonbarr ......111|4 Firebroom 118
SEVENTH RACE—One and one-half miles; purse, $1300; claiming; for 4-year-olds and upward.
4 *Wicket ......107|1 *White Front..107
5 *Woodbuck ...113|2 Helen's Lad ...112
6 Lanceron ....113|3 *Grebe 110
7 Spring Away..107
EIGHTH RACE—One and one-sixteenth miles; purse, $1000; claiming; for 3-year-olds and upward.
5 Boot High ....104|1 Count d'Argent.120
6 *Rose Anita...110|2 Hardy Bud 107
7 Dorothy Pomp.107|3 Goober Lad 115
8 *White Samite.110|4 Pete Gino 107
9 Prima Donna..110
*Apprentice allowance claimed.
First post, 2:30 p. m., Eastern war time.

GARDEN STATE SELECTIONS
1—Cherry T., Vee, Panamerica.
2—Count Daunt, Chicatone, Blenhour.
3—Double B., Sir Kid, Lots of Time.
4—Speed to Spare, Selmalad, Bull Reigh.
5—Pointing, Free Trader, Alaflag.
6—Rosetown, Paperboy, Boysy.
7—Helen's Lad, Wicket, Grebe.
8—Boot High, White Samite, Goober Lad.
Best Bet—ROSETOWN.
—Louisville Times (AP).

Results

FIRST RACE—Six furlongs (chute); purse, $1000; claiming; for 3-year-olds and upward.
Abrupt, 114 (Wagner)...... 5.10 2.60 2.30
Stimuli, 117 (Roberts)........ 2.90 2.30
Royal Marlboro, 117 (Howell)....... 2.60
Time Play, Two Straws, Charlene, Steel Ship, Pal, He Said, Michigan Flyer also ran. Time, 1:12.
SECOND RACE—Six furlongs (chute); purse, $1000; claiming; for 3-year-olds and upward.
Colesboy, 117 (Crawford).. 7.40 3.80 2.60
The Killer, 104 (Rienzi)....... 4.90 2.70
Early Spring, 103 (Clingman)....... 2.80
Butcher Boy, My Lawyer, Crack Favor, Lithograph, Una H., Hazel W. also ran. Time, 1:12.

DAILY DOUBLE PAID $23.60.

THIRD RACE—Five furlongs; purse, $1000; claiming; for 2-year-olds.
Can Time, 113 (Sisto)...... 17.40 6.60 4.10
Bell Soma, 108 (Rienzi)....... 4.10 2.80
Mary Alice, 108 (Boyle)............ 3.60
Duzit, Wessex, Bulrushes, Hokum, Silver Acres, Pop's Advice, Tommy Gun, Jollity, Fire at Will also ran. Time, 1:00 2-5.
FOURTH RACE—Six furlongs (chute); purse, $1100; claiming; for 3-year-olds and upward.
War Result, 111 (Boyle).... 9.00 4.20 3.80
Challante, 106 (Crowther)...... 5.00 3.70
Steel Beam, 108 (Crawford)......... 4.00
High Plaid, La Reinette, Halcyona, Afghanistan, Fbarien, Mar D'Esprit also ran. Time, 1:13 3-5.
FIFTH RACE—Six furlongs (chute); purse, $1500; allowances; for 3-year-olds.
Zaca Gray, 105 (Roberts)...... 6.20 2.60 out
Visiting Nurse, 105 (Clingman)...... 2.60 out
First Son, 111 (Boyle)................ out
Barbara Childs also ran. Time, 1:13 1-5.
SIXTH RACE—One mile and 70 yards; purse, $1300; claiming; for 3-year-olds and upward.
Brother Dear, 103 (C'man) 8.80 4.60 2.80
Sting Pal, 115 (Rienzi)....... 4.20 2.80
Carriage Trade, 112 (Hacker)....... 2.60
Blenweed, Flashalong also ran.
SEVENTH RACE—One and one-sixteenth miles; purse, $1000; claiming; for 4-year-olds and upward.
Golden Mowlee, 109 (Clingman) 11.70 5.30 3.20
Navarin, 115 (Rienzi)........ 3.60 2.60
Tiny Trick, 112 (Crawford)......... 2.50
Overcall, San Stefana, Strawberry also ran.
EIGHTH RACE—One mile and 70 yards; purse, $1000; claiming; for 3-year-olds.
Single, 109 (DeCamillis)...... 6.80 3.60 2.80
New Trick, 110 (Clingman)...... 4.40 2.80
Mr. Goose, 120 (Wagner)........... 2.60
Bright Acre, Sky Soldier also ran.

Detroit

Entries

By the Associated Press

FIRST RACE—Mile and 70 yards; purse, $1000; claiming; for 3-year-olds and upward.
6 *Cynthia Fair 108|1 *Loretta Rice... 97
7 *Baby Therese 105|2 Lady Constance 103
8 *Cophetua .. 110|3 Madam Gray.. 112
9 Sp'kling Heel. 107|4 Justicea 112
10 Sam Alexander 116|5 *Erin Torch... 108
SECOND RACE—Six furlongs (chute); purse, $1000; claiming; for 3-year-olds and upward.
6 Mack's Gem.. 95|1 Kempy 103
7 Sabra .... 110|2 Baltee 111
8 *Brier Sharp. 110|3 *Jo Betty...... 105
9 *Suragage ... 108|4 *Michig'n Sweet 100
10 Shaker-Man . 117|5 Bers W.......... 113
THIRD RACE—Six furlongs (chute); purse, $1200; claiming; for 3-year-olds and upward.
4 *Flying Jane.. 106|1 Wise Barrister. 110
5 *Doll Baby.... 107|2 *Black Time... 103
6 Notforme ..... 113|3 Lady Sponsor... 98
FOURTH RACE—About 7½ furlongs (turf course); purse, $1100; claiming; for 3-year-olds and upward.
4 *Purple Wrack 110|1 *Clock Time... 100
5 *Jeffersontown 108|2 *Cradle Roll.... 98
6 *Tete-a-Tete.. 97|3 Orcus 108
7 Stand In...... 108
FIFTH RACE — One and one-sixteenth miles; purse, $1500; allowances; for 3-year-olds and upward.
4 Ball Player.. 113|1 Valdina Groom 108
5 Bosley .... 107|2 Army Song.... 107
6 Boss Hoss.... 110|3 †Milk Punch... 102
†Tall Trees Stable entry.
SIXTH RACE — Six furlongs (chute); purse, $5000; Lansing Handicap; for 2-year-olds.
6 Trustee ...... 118|1 ‡Likeasnot 123
7 †The Giggler. 100|2 Bold Captain.. 105
8 Eugene ...... 105|3 §Sea Marriage. 120
9 ‡All Good.... 112|4 Momentito 105
10 †Roziante ... 107|5 §Cabors 100
11 Golden Man.. 110
†Mrs. H. P. Bonner entry.
‡T. D. Buhl entry.
§Tall Trees Stable entry.
SEVENTH RACE—One and one-sixteenth miles; purse, $1000; claiming; for 3-year-olds and upward.
4 *Wise Duke... 112|1 *Tetraghera.... 109
5 Petee Gene... 117|2 *Shin Plaster.. 101
6 Weary Flower. 112|3 Phoebus 111
7 *Darby Dean.. 112
EIGHTH RACE—One and one-sixteenth miles; purse, $1200; claiming; for 3-year-olds and upward.
4 *Lucias Sun.. 110|1 *Don Listo.... 108
5 *Fisherville... 108|2 Singing Heels.. 112
6 Page Boy..... 113|3 *Swell Chance. 103
*Apprentice allowance claimed.
Track heavy.

DETROIT SELECTIONS
1—Erin Torch, Cynthia Fair, Cophetua.
2—Kempy, Suragage, Baltee.
3—Wise Barrister, Flying Jane, Doll Baby.
4—Purple Wrack, Tete-a-Tete, Orcus.
5—Valdina Groom, Boss Hoss, Ball Player.
6—Sea Marriage, Eugene, Bold Captain.
7—Darby Dean, Phoebus, Wise Duke.
8—Singing Heels, Page Boy, Lucias Sun.
Best bet—BARRISTER.
—Louisville Times (AP).

Results

FIRST RACE—Six furlongs (chute); purse, $1000; claiming; for 3-year-old maidens.
Flourtown, 111 (DeLucia) 18.80 7.00 5.20
Sallymar, 111 (F. Weidaman).....5.60 4.00
Rhetoric, 106 (A. Beverly)............5.40
Valdina Weidel, Mark o' War, Mintlock, Nancy's Baby, Jo Ann, Dora K., Bashful Miss, Rosemere Rose also ran. Time, 1:15⅘.
SECOND RACE—Five and one-half furlongs; purse, $1000; combination race; for maiden 2-year-olds.
Seven Hearts, 114 (Guerin) 32.80 8.40 4.00
Lucky Maid, 103 (Gonzalez)...... 5.00 3.20
Hugabit, 111 (Caffarella)............ 3.40
Bachelor Boy, Time Was, Epigal, Quick Bubble, Society Lady, Big Boss also ran.

DAILY DOUBLE PAID $243.40.

THIRD RACE—Six furlongs (chute); purse, $1000; claiming; for 3-year-olds and upward.
Out Front, 110 (South)......14.20 5.00 3.40
Besunette, 105 (Milligan)...... 4.40 3.40
Last Rose, 104 (Guerin).............. 3.00
Miss Romance, Foulard also ran.
FOURTH RACE—Six furlongs (chute); purse, $1100; claiming; for 3-year-olds and upward.
Study Period, 110 (Adams). 5.40 3.40 2.80
High One, 111 (Rodiou)...... 4.60 3.00
Ocean Bound, 103 (Guerin).......... 2.60
Nimble, Joss Stick, Appointee, Detroit Bull also ran. Time, 1:14.
FIFTH RACE—Six furlongs; purse, $1200; for 3-year-olds and upward.
Runaway Boy, 111 (Strange) 3.60 2.40 2.40
Flash Town, 110 (Adams)...... 2.80 2.40
Aaron Burr, 111 (Franklin).......... 2.80
Golden Goose, Pete, Jr., also ran.
SIXTH RACE—One and one-sixteenth miles; purse, $1500; claiming; for 3-year-olds and upward.
Cal's Pet, 103 (Caffarella).. 8.40 4.00 2.80
Sun Pharos, 109 (Adams)...... 3.40 2.60
Fate, 101 (Milligan).................. 2.80
Exploded, Bon Jour also ran. Time, 1:48.
SEVENTH RACE—One mile and 70 yards; purse, $1000; claiming; for 3-year-olds and upward.
Swain, 116 (Adams)...... 9.00 4.40 3.20
Star Wind, 111 (Bigley)...... 4.20 3.00
Roy Greenock, 111 (Guerin).......... 3.00
Wing Spread, Twinker, Meritorious, Spanish Main, Must Go, Knightfors also ran.
EIGHTH RACE—One and one-sixteenth miles; purse, $1000; claiming; for 3-year-olds and upward.
Sam G., 104 (Bigley)...... 16.00 6.00 3.20
Jayne Davis, 105 (Guerin)...... 3.60 2.60
Darby Deedee, 107 (Jones)............ 4.20
Knock Knock, Wise Witch, Donner Pass, Leon Greenock also ran. Time, 1:49.

Step By Wins Chicago Race

By the Associated Press

Chicago, July 31.—The 7-year-old black gelding Step B, owned and trained by W. A. Osborne, raced to a spectacular victory in the 1-mile Black Gold Purse at Arlington Park today to win by a nose in a photograph finish from Lum's Pride, owned by the radio performer, Chester Lauck. Ridden by Jockey Steve Brooks, Step By laid far back off the pace set by Lum's Pride and Wishing, who raced neck and neck to the far turn.

As the leaders rounded into the home stretch Step By began his drive. Meantime, Hal Price Headley's Equitable, only mare in the five-horse race, had moved up to engage Lum's Pride. Those three—Step By, Lum's Pride and Equitable raced through the stretch like a chariot team, reaching the wire closely locked. Step By, who has been racing creditably in stakes this year, paid $5.80, $3.80 and $3 across the board. It was Brooks' second victory of the day, having won with Mexicana in the fourth race.

Saratoga

Entries

FIRST RACE—About two miles (steeplechase); purse, $1200; claiming; for 4-year-olds and upward.
4 †‡St. Pat. Day.145|1 Greenich Time.145
5 Big Rebel .....150|2 §Muffled Dr'ms.143
6 †Himmel ......147|3 ‡Court Man ...133
7 *Cartermoor ...135
†R. K. Mellon and Mrs. E. Dupont Weir entry.
‡Five pounds claimed for rider.
§Seven pounds claimed for rider.
SECOND RACE—Seven furlongs (chute); purse, $1200; claiming; for 3-year-olds and upward.
11 Kentown .....113|1 Prien 113
12 Bell Bottom..101|2 *Fly'g Legion.113
13 Alca-Gal .....113|3 Misting 106
14 †Highomar ...118|4 Etruscan 113
15 One Shen ....118|5 *Neap 108
16 R'per's Blade.106|6 Rosy Dollar...101
17 Bright Camp.118|7 Sm'rt D'ghter.101
18 One Link ....106|8 Port Alibi 113
19 Sizzling Pan..113|9 †Mythic'l King.113
20 Beau James..118|10 Whichwins ...113
†B. F Whitaker entry.
THIRD RACE—Seven furlongs (chute); purse, $1200; special weights; for maiden 3-year-olds and upward.
6 †Sun Town ...117|1 Rice Cake 124
7 Eros ....117|2 McCormick 117
8 Ibex ....117|3 Royal Linda...112
9 Troon ....117|4 ‡Gall'nt Robin.117
10 †Oxheart .....117|5 ‡Still Gallant..117
11 Best of All...112
†A. K. Munyer and Lester Manor Stable entry.
‡Mrs. H. L. Ughette and A. L. Aste entry.
FOURTH RACE—Five and one-half furlongs; purse, $1200; allowances; for 2-year-olds.
6 Tweedy ......116|1 Strictly True...111
7 Hard Pone...111|2 Commander ...111
8 Tip Toe ......111|3 Brittany 113
9 Hickory Head.116|4 Ariel Play 116
10 D'm'nd Back.116|5 Default II 111
11 Very Snooty..116
FIFTH RACE—Wilson mile (chute); purse, $5000 added; Wilson Stakes; for 3-year-olds and upward.
3 The Finest ....117|1 Apache 112
4 Scotl'nd Light.104|2 Swing & Sway.117
5 Parasang 117
SIXTH RACE—Six furlongs; purse, $2000 added; United States Hotel Stakes; for 2-year-olds.
4 Fam. Victory..116|1 †Devil's Th'mb.116
5 †Corona Cor...116|2 Quillon 112
6 Brees's Home..122|3 Tip Toe 112
7 Halberd 112
†W. E. Boeing entry.
SEVENTH RACE—Six furlongs; purse, $2000; claiming; for 3-year-olds and upward.
4 Tola Rosa ....122|1 Here Goes 105
5 Cheesestraw ..105|2 Corydon 116
6 Cuantos ......112|3 Doubt Not 116
EIGHTH RACE—One and one-eighth miles; purse, $1200; claiming; for 3-year-olds and upward.
6 Helen's Boy ..112|1 *Mission Step..108
7 Cacodemon ..113|2 Ring Star 116
8 M'dow Mouse.100|3 *Gooseberry ...115
9 †Sun Triad ..113|4 *Supr'me Ideal.115
10 †Artistscope .113|5 Incone'vable ...116
†Mrs. D. N. Frost and Mrs. N. Ray entry.
*Apprentice allowance claimed.

SARATOGA SELECTIONS
1—No selections.
2—Beau James, Highomar, Etruscan.
3—Gallant Robin, Troon, Sun Town.
4—Tweedy, Snooty, Ariel Play.
5—Apache, Swing and Sway, Parasang.
6—Devil's Thumb, Famous Victory, Breezing Home.
7—Doubt Not, Tola Rose, Corydon.
8—Gooseberry, Helen's Boy, Supreme Ideal.
Best bet—BEAU JAMES.
—Louisville Times (AP).

Results

FIRST RACE—About two miles; purse, $1200; allowances; for 4-year-olds and upward.
Nayr, 137 (Biles) 46.90 10.30 3.30
†Cortesano, 148 (Brown) 2.90 2.60
Ladbrooke, 142 (Bellhouse) 3.40
Sea Fever, Rollo, †Stiegel II also ran.
†Brooks Parker and C. M. Kline entry.
SECOND RACE—Five and one-half furlongs; purse, $1200; claiming; for 2-year-olds.
Dusty Man, 107 (L'ridge). 7.30 4.40 3.10
Own Ship, 112 (Neves) 2.90 2.40
Budded, 112 (Gilbert) 3.00
Black Thrush, Poms, Plucky Ray, Zooming, No Keys, Auletia, Light Chaser, Lord Bart also ran. Time, 1:07 2-5.

DAILY DOUBLE PAID $858.20.

THIRD RACE—Six furlongs; purse, $1200; claiming; for 4-year-olds and upward.
Oak Tar, 113 (Meade) 9.90 6.10 4.40
Sun Triad, 113 (Brennan)..... 8.30 4.80
Fettacairn, 113 (Thompson)......... 2.90
Sir Lancelot, Norge II, Centuple, Schuylerville, Bill D. also ran. Time, 1:13.
FOURTH RACE—Five and one-half furlongs; purse, $1200; claiming; for 2-year-olds.
Whirligig, 109 (R'ertsen) 17.30 7.60 3.80
Credentials, 116 (Gilbert)...... 4.90 3.90
Meat Ball, 112 (Lindberg) 10.90
Esthete, Mad Time, Haile, Gay Flight, Agrarist, Magdala, Dallas Lady, Toss Up
FIFTH RACE—Seven furlongs (chute); purse, $2000 added; Test Stakes; for 3-year-olds.
Vagrancy, 123 (Stout).... 3.10 2.50 2.10
Taunt, 113 (Nodarse) 4.30 2.90
Smiles, 11 (Robertson) 2.60
Jane Blenheim, The Swallow, Copperette also ran. Time, 1:26.
SIXTH RACE—Five and one-half furlongs; purse, $1200; Special weights; for maiden 2-year-olds.
Miss Defense, 115 (Nodarse) 20.20 8.40 4.60
Teta Maude, 115 (Young)...... 5.80 4.50
Byline, 110 (Garza) 3.10
†Sanchita, Farmette, Discmont, Battle Flame, †Fifteen Up also ran.
†R. S Clark entry.
SEVENTH RACE—Six furlongs; purse, $1500; allowances; for 3-year-olds and upward.
Fire Warden, 110 (Lindberg 45.00 12.60 5.90
Fairymant, 121 (Gilbert) 5.20 4.40
Bulrush, 110 (Meade) 4.30
Lance Bearer, Reformatory, Bean by Bean also ran. Time, 1:13⅘.
EIGHTH RACE—Wilson mile (chute); purse, $1500; allowances; for 4-year-olds and upward.
Dark Discovery, 111 (Meade) 3.60 4.30 2.80
Chaldon Heath, 108 (German)... 4.30 2.70
Obash, 113 (Gilbert) 2.80
Sun Dodger, Lumiere, Gramps also ran.

Rockingham Park Entries and Results

FIRST RACE—Five and one-half furlongs; purse, $900; claiming; for 2-year-olds.
5 *Victory Play..108|1 Ariel Beam ...108
6 Vald. Rocket..114|2 *Cananea 106
7 Bold Eye .....111|3 Mokananne 110
8 Gall't Mowlee.111|4 Devil's Wit....104
SECOND RACE—Six furlongs (chute); purse, $900; claiming; for 4-year-olds and upward.
6 *Flag Orland.109|1 Largo Mint ...114
7 Paddy ....111|2 *Celesti F. ...107
8 Argos ....111|3 Not Yet 109
9 *Flam'g High.109|4 *Eight and Six.110
10 *Big Chance..112|5 Knight's Duch.106
11 Cosse 111
THIRD RACE—Six furlongs (chute); purse, $1000; claiming; for 3-year-olds and upward.
5 *Pernie ......106|1 Air Spring 103
6 *Fritz ....106|2 Prairie Dog 116
7 Wake Robin ..114|3 Argella 109
8 *Sp're the Rod.115|4 *Allegro 104
FOURTH RACE—Five and one-half furlongs; purse, $1000; allowances; for 2-year-olds.
5 Holiday Spirit.108|1 Willow Run ...108
6 †Zanzibar ....108|2 ‡Attendent ...111
7 Wise Advice..111|3 ‡Am'p'la Pomp.108
8 †Anthem ......111|4 §Poacher 111
9 †Turf Child...108
†Alfred Gwynne Vanderbilt entry.
‡J. W. Y Martin and G. F. Strickland entry.
§Coldstream Stable entry.
FIFTH RACE—Six furlongs (chute); purse, $1000; claiming; for 3-year-olds and upward.
6 Liste ....103|1 Blue Booties...112
7 Silver Grail..105|2 *Mar'n Collins.101
8 *Boy Baby....106|3 *Charitable 106
9 Water Tower.107|4 *Layaway 102
10 Us ....108|5 Night Editor..111
SIXTH RACE—One and one-sixteenth miles; purse, $5000 added; Granite State Handicap; for 3-year-olds and upward.
4 Side Arm .....110|1 Hysterical 117
5 Tragic Ending.109|2 Valdina Valet..103
6 Incoming .....106|3 Blueberry Pie..106
7 Love Day 108
SEVENTH RACE—One and one-sixteenth miles; purse, $1000; claiming; for 3-year-olds and upward.
4 *Haste Back..107|1 *Singing Torch.115
5 Thrift Shop...111|2 *Lovely Dawn..107
6 Bon Heur .....111|3 Ask Me 103
7 *Arestino 106
EIGHTH RACE—One and one-sixteenth miles; purse, $900; claiming; for 3-year-olds and upward.
5 Sly Tom ......115|1 *Stell 102
6 *Fly'g Duke...113|2 Temulac 110
7 *Lady's Count.105|3 *Triplane 110
8 *Briar Play...112|4 The Shaugr'n..111
NINTH RACE—One and one-sixteenth miles; purse, $900; claiming; for 3-year-olds and upward.
5 *Mitza ....103|1 Vulcanus 118
6 Buckle Up ....113|2 Pavilion 108
7 Noble Boy ....115|3 Invincible 111
8 French Trap...110|4 *Black One ...106
9 Pari-Ernest ..118
*Apprentice allowance claimed.
First post, 2:30 Eastern War Time.

ROCKINGHAM SELECTIONS
1—Mokananne, Cananea, Valdina Rocket.
2—Largo Mint, Eight and Six, Argos.
3—Argella, Spare the Rod, Allegro.
4—Vanderbilt entry, Wise Advice, Attendant.
5—Layaway, Night Editor, Blue Booties.
6—Love Day, Incoming, Hysterical.
7—Lovely Dawn, Haste Back, Bon Heur.
8—Flying Duke, Stell, Triplane.
9—Pari-Ernest, Buckle Up, Pavilion.
Best bet—VANDERBILT ENTRY.
—Louisville Times (AP).

By the Associated Press

FIRST RACE—Six furlongs (chute); purse, $900; claiming; for 4-year-olds and upward.
Classic Beauty, 108 (Canning) 128.80 65.00 24.80
Lina's Son, 110 (V'berghe).. 13.60 6.60
Two Tops, 117 (Pierson) 4.60
Sun Idele, Hazel Lee, Updo, Hunting Home, Career Girl, Pomplit, Knitetta also ran. Time, 1:14.
SECOND RACE—Six furlongs (chute); purse, $900; claiming; for 4-year-olds and upward.
Rough Biscuit (Turnbull) 5.80 3.60 2.80
Gold Tower, 108 (Seabo) 8.20 5.40
Usin, 115 (Atkinson) 3.60
Betty's Broom, Talico, Alkyon, In Dutch, Miss Greenock, Count Cotton, Miss Co-ed also ran. Time, 1:13 3-5.

DAILY DOUBLE PAID $884.80.

THIRD RACE—Five and one-half furlongs; purse, $900; claiming; for maiden 2-year-olds.
Manipulate, 113 (T'bull) 10.00 3.60 2.80
Pretty Is, 118 (Seabo) 2.80 2.40
Fond Thoughts, 115 (Atkinson)...... 3.00
Blue Eye, Kaymarion, Dark Velvet, College Belle, Paille, Long Straw, Ample Glory also ran. Time, 1:08 3-5.
FOURTH RACE—Five and one-half furlongs; purse, $1000; claiming; for 3-year-olds.
Ample Reward, 107 (T'bull) 3.40 2.80 2.20
Ho Hum, 112 (Chaffin) 5.20 3.40
Bass Fiddle, 115 (Millman) 3.40
Zacabrand, Real Good, Hopeful Reward also ran. Time, 1:06.
FIFTH RACE—Six furlongs (chute); purse, $900; claiming; for 3-year-olds.
Lou O'Neill, 110 (T'bull) 15.20 6.00 4.40
Valdina Advice, 115 (Seabo) 4.40 3.20
Shasta Man, 115 (Bates) 4.80
Tripped, Oldwick, Sweet Nushie, Mad Bunny, Misfit, Wallingford also ran. Time, 1:13.
SIXTH RACE—Six furlongs (chute); purse, $1000; claiming; for 3-year-olds and upward.
Two Kick, 110 (T'bull) 14.20 7.20 4.00
Sun Girl, 115 (Seabo) 5.30 4.00
Atom Smasher, 112 (Dattilo)....... 8.40
Soberano, Bit O'Green, Smart Crack, Kleig Light, Light Reigh also ran. Time, 1:12 4-5.
SEVENTH RACE—One and one-sixteenth miles; purse, $900; claiming; for 3-year-olds.
Waddy, 113 (Brunelle)...... 6.80 3.50 3.20
Mad Crusader, 106 (Turnbull).. 6.00 5.00
Superior, 106 (Brennan) 7.20
Valdina Zest, Vain Beauty, Mack's Miss, Dillydally, Our Will also ran. Time, 1:49 4-5.
EIGHTH RACE—One and one-sixteenth miles; purse, $900; claiming; for 4-year-olds and upward.
Valdina Joe, 110 (Turnbull) 4.20 2.80 2.20
Rough News, 104 (McMullen)...... 4.20 2.80
Allergic, 115 (Berger) 2.60
I Bid, Mill Tower, Like Greenock, Guardsman also ran. Time, 1:48⅕.
NINTH RACE—One and one-eighth miles; purse, $900; claiming; for 4-year-olds and upward.
Siganar, 113 (Turnbull)...... 4.60 3.20 2.20
Bully Time, 108 (Brunelle) 6.60 3.20
Sir Elmer, 118 (Wimmer) 4.20
Brave action, Ovando, Strident, Impressionist, Lauerman, Richestan also ran. Time, 1:53⅕.

Post's Consensus at Leading Tracks

(Compiled from the selections of the Nation's top handicappers)

Bel Air Consensus

First Race	Second Race	Third Race	Fourth Race	Fifth Race	Sixth Race	Seventh Race	Eighth Race
Four Leaf (20)	Stadium (16)	Bosley ent. (19)	Hap. Slave (16)	Lupoba (14)	Navy (16)	Good Odds (15)	Bar Ship (14)
17 Guns (9)	C. Party (11)	Bagpipe (9)	Exarch (14)	Sea Slave (11)	Saran (15)	S. G'ucher (13)	Residue (12)
Super Foot (8)	Indian Sea (9)	Dona's Pal (7)	War Smoke (9)	Rolls Rough (9)	Darby Du (11)	Alamode (8)	Real Boy (8)

Garden State

Bryson & Sh. ent	Quiz	Wise Timmie	Selmalad	Alaflag	Boysy	White Front	C. D'Argent
Cherry T.	Dizzy Heights	Sir Kid	Speed to Spare	Tacaro Lilly	Firebroom	Woodbuck	Prima Donna
City Man	Pugilist	Lots of Time	Bull Reigh	Cooch's Bridge	Rosetown	Lanceron	White Samite

Best bet—COUNT D'ARGENT.

Arlington Park

Briarzo	Valdina Sol	Torch Stick	L. Banner	Val. Orphan	Whirlaway	Blue Delight	South Bound
High Talent	Mabe Monday	Crossbow II	Lynette O.	With Regards	No C'petition	Widener entry	H. Khayyam
Valley Boy	Undulator	Tr. Stepper	K. Manitou	Alstern	Best Seller	Emolument	Bonnie Sea

Substitute race—Wonana, Cloudy Weath er, Texas Way.
Best bet—WHIRLAWAY.

Rockingham Park

Cananea	Eight & Six	Prairie Dog	Wise Advice	Blue Booties	Love Day	Lovely Dawn	Sly Tom
Ariel Beam	Big Chance	Wake Robin	Anthem	Us	Hysterical	Haste Back	Briar Play
Victory Play	Paddy	Air Spring	Poacher	Marion Collins	Tragic Ending	Arestino	Triplane

Substitute race—Vulcanus, Pari-Ernest, Black One.
Best bet—VULCANUS.

Saratoga

Big Rebel	Highomar	Rice Cake	Ariel Play	Apache	Breezing Home	Tola Rose	Cacodemon
Cartermoor	Reaper's Blade	Best of All	Tweedy	Scotland Light	Famous Victory	Cuantos	Helen's Boy
Muffled Drums	Etruscan	Sun Town	Hard Pone	Swing and Sway	Corona Corona	Corydon	Inconceivable

Best bet—Apache.

"Victory Through Air Power"

Here is the challenging book all official Washington is talking about! Major Alexander P. de Seversky's "Victory Through Air Power" has been called "a book that might become the turning point in the war!" Now The Washington Post brings you this vitally important book in serial form on consecutive Sundays, starting tomorrow. Don't miss a single installment!

Gene Thompson Hurls 3-Hitter as Reds Beat Braves, 5 to 2

Boston Fills Bases in 9th, Scores Twice

Beggs Comes to Rescue; Tom Earley Touched for 3 Runs In First 2 Frames

By the Associated Press

Boston, July 31.—Gene (Junior) Thompson threw a three-hitter at the Boston Braves to give the Cincinnati Reds a 5-2 decision and the opening tilt of a four-game weekend series.

Thompson allowed only two hits, one a scratchy single, and held the Braves scoreless for eight innings. When he showed signs of weakening in the ninth Joe Beggs came to his aid after the bases were filled and permitted the Boston team to score its two tallies.

Cincinnati put the game away in the first two innings, however, when they pushed over three quick runs at the expense of Tom Earley, who had been rewarded with the starting assignment after his one-hit relief effort over nine full innings last Sunday.

Gerald Walker and Max Marshall opened the hostilities with long singles and with the former on third, Lonnie Frey lofted a fly to deep right, permitting "Gee" to score easily.

In the second after two men were out, Eddie Joost drew a base on balls and immediately stole second, getting off to a flying start as Earley threw to first in an effort to pick him off. Dick West also walked and Thompson aided his cause by driving Joost home with a sharp single to left. Walker singled to the same spot to chase West home.

Lou Tost was rushed in to relieve Earley and retired Marshall. Bulky John Hutchings took up the pitching burden in the next innings for the Braves filled the sacks with one out in their half and Ernie Lombardi was sent in to bat for Tost. Ernie tapped into a double play.

Hutchings gave up two more runs and the Braves made no serious threat until the ninth. Chet Ross walked and Frank Lamanna was sent in to run for him. Eddie Miller doubled down the leftfield line, Lamanna holding up at third. A walk to Sebby Sisti filled the bases and Beggs was rushed in to relieve Thompson.

Lamanna scored as Beggs threw out Phil Masi. Paul Waner batted for Hutchings and was thrown out by Frey, Miller scoring on the play.

Cin'nati.	AB	H	O	A
Walker,cf.	5	3	6	0
M'rshall,rf	5	3	1	0
Frey,2b...	5	0	2	4
Tipton,lf..	4	1	2	0
McC'ck,1b	4	0	12	0
Haas,3b..	4	1	0	0
Joost,ss...	3	0	0	3
R.West,c..	3	1	4	1
Th'pson,p.	3	1	0	4
Beggs,p...	0	0	0	2
Totals..	36	10	27	14

Boston.	AB	H	O	A
Holmes,cf.	4	1	0	0
Cooney,rf..	3	0	2	0
F'andez,3b.	3	0	0	2
M.West,1b.	4	0	9	0
Ross,lf....	3	1	5	0
†Lamanna.	0	0	0	0
Miller,ss...	4	1	3	1
Sisti,2b....	2	0	3	6
Masi,c....	3	0	4	1
Earley,p...	0	0	0	0
Tost,p.....	0	0	0	0
*Lombardi.	1	0	0	0
H'tchings,p	2	0	1	2
‡Waner...	1	0	0	0
Totals..	30	3	27	12

*Batted for Tost in second.
†Ran for Ross in ninth.
‡Batted for Hutchings in ninth.

Cincinnati	1	2	0	0	0	0	1	1	0	—5
Boston	0	0	0	0	0	0	0	0	2	—2

Runs—Walker, Tipton, Joost (2), R. West, Lamanno, Miller. Errors—Haas, Miller. Runs batted in—Walker (2), Frey, Haas, Thompson, Masi, Waner. Two-base hit—Miller. Stolen bases—Tipton, Joost. Double plays—Thompson to R. West to McCormick. Sisti to Miller to M. West. Left on bases—Cincinnati, 7; Boston, 8. First base on balls—Off Thompson, 7; off Earley, 2; off Hutchings, 1. Struck out—By Thompson, 1; by Hutchings, 4. Hits—Off Thompson, 3 in 8 innings (none out in ninth); off Beggs, 0 in 1 inning; off Earley, 4 in 1⅔ innings; off Tost, 0 in ⅓ inning; off Hutchings, 6 in 7 innings. Winning pitcher—Thompson. Losing pitcher—Earley. Umpires—Barr, Magerkurth and Jorda. Time of game—Two hours five minutes. Attendance—1949.

Converted Hurler Bought by Cubs

Nashville, Tenn., July 31 (AP).—Albert (Dutch) McCall, 21-year-old Nashville southpaw who was converted from an outfielder three months ago, has been sold to the Chicago Cubs, Vol Manager Larry Gilbert announed today.

McCall, who tops the Southern Association with eight victories against two losses, will report at the close of the season.

The purchase price was not announced.

Minor League Results

AMERICAN ASSOCIATION
(First Game)
Indianapolis .... 000 510 0—6 8 1
Milwaukee .... 000 201 1—4 7 0
Hoggett and Hartnett; Lanfranconi, Bieshelder (5) and George.
(First Game)
Louisville .... 000 000 1—1 8 0
Kansas City .... 001 101 x—3 5 0
Budd, Deutsch (6) and Walters; Reis and Sears.
(First Game)
Toledo .... 000 002 0—2 8 0
Minneapolis .... 003 110 x—5 11 2
Marcum and Spindel; Scheets and Guiliani.
Columbus .... 001 000 000—1 4 0
St. Paul .... 001 000 10x—2 6 2
Roe and Heath; Herring and Pasek.
Second Game
Toledo .... 010 000 120—4 10 0
Minneapolis .... 000 130 10x—5 9 1
Parmelee and Spindel; Lefebvre and Linton.
Home run—Wright, fourth, Minneapolis.
Second Game
Indianapolis .... 001 203 010—7 9 3
Milwaukee .... 120 000 212—8 13 2
Logan, Peat (8), Reid (8) and Schlueter; Hanyzewski, Page (8), Kush (9) and George.

INTERNATIONAL LEAGUE
(First Game)
Baltimore .... 000 010 0—1 4 1
Rochester .... 302 031 x—9 11 1
Niller, Trinkle (1), Waldt (5) and McGarity; Hutchinson and Robinson.
Jersey City at Montreal, two games, postponed.
Newark .... 012 001 010—5 13 0
Buffalo .... 000 100 010—2 4 2
Byrne and Padden; Giebell, Tising (9) and Garbark.
Syracuse .... 000 443 101—13 14 1
Toronto .... 010 100 000— 2 9 4
Delacruz and Hartje; Sullivan, Conger (4), O'Neill (8) and Hofferth.
Second Game
Baltimore .... 025 000 010—8 11 4
Rochester .... 200 300 100—6 10 2
Krakauskas, Center (4) and Becker; Barkent, Dreisewerd (3), Shkas (5) and Hayworth.

EASTERN LEAGUE
Elmira at Albany, postponed, weather.
Scranton at Hartford, double-header, postponed, weather.
Williamsport, 3; Binghamton, 2 (first game).
Wilkes-Barre at Springfield (2), postponed, weather.

PIEDMONT LEAGUE
Charlotte, 5; Durham, 8. (First game.)
Richmond, 7; Asheville, 4.

Lavagetto Apparently Has a Good 'Time' in the Air Corps

Post Staff Photo

Cookie Lavagetto (center), who used to play a lot of ball for the Brooklyn Dodgers, is shown teaching a pair of recruits the fine points about airplane motors at the Alamedo Air Station near San Francisco. Cookie specializes in motor timing

Ray Robinson Rallies, Beats Sam Angott

FIGHT, from Page 15.

Robinson began to turn loose his blazing speed. Sammy fought back like a half-sized bull, and twice, after catching right-hand shots on the chin, stood in midring, waved his glove at Ray, and sneered, "Come on and fight." Ray did, and from there on it was every man for himself.

In the fifth, Sammy Held on as Ray opened up a right-hand barrage. Near the finish of this heat, Ray connected with a long right just as Sammy slipped in his own corner, and Angott landed flat on his face, but it was not ruled an official knockdown.

In the sixth, Sugar Ray landed lefts and rights like the Yankees putting on a hitting rally, and from there on, it was obvious that Angott was going to have to do a lot of hurrying to come through. And as the fight went on, it was equally as obvious that he just didn't have this "hurry" in him.

The eighth round provided the most explosives—and the comedy relief. Ray bounced a long left hook off Sammy's chin and Sammy's knees started to bend. As he sagged, he grabbed hold of Robinson and suddenly both were on the floor. The knockdown timekeeper reached "eight" before they got up, Sammy inside the ropes and Ray outside on the ring apron, where he had rolled.

In the same heat, a hard right gashed Sammy's left eye, but he got even for this in the ninth by opening a small cut alongside Ray's right eye.

Sammy's title was not on the line tonight. That is stored away until he meets Allie Stolz this fall. Robinson gets a chance with welterweight Champ Red Cochrane here September 10, but up to now that is a nontitle fight.

In a slam-bang six-rounder that saw punches pitched from start to finish, Billy Murray, 141-pound youngster from Bellaire, Ohio, punched out a decision over Jerry Moore, 137¼, New York.

Gus Coen Levine, 121¾, New York, outpointed Warren Dean, 124, Richmond, Va., in four. Dean fractured his left hand in the second round and was barely able to use it the rest of the way.

Two of the leading local lightweight contenders, Maxie Shapiro, 134½, and Chester Rico, 135, got together in the semiwindup and fought a dull eight-round draw.

Mario Morales, 122, the bantamweight and featherweight champion of Cuba, came through with an upset by outpointing the well-regarded Ohio bantamweight, Freddy Pope of Columbus, in a fast six-rounder. Pope weighed 120.

Rudy Dusek Meets McCoy on Mat

Bibber McCoy's opponent in next Wednesday night's feature wrestling match at Turner's Arena will be Rowdy Rudy Dusek, head of the famous Dusek "Riot Squad."

Dusek had challenged McCoy to a bout, and yesterday this defi was accepted. It will be a one-hour time limit bout.

Five Leading Batters

AMERICAN LEAGUE

Player and Club	G	AB	R	H	Pct.
Williams, Boston....	95	342	86	120	.351
Gordon, New York...	91	339	48	114	.336
Wright, Chicago	63	217	34	72	.332
Spence, Washington...	99	419	64	138	.329
Doerr, Boston	92	355	43	116	.327

NATIONAL LEAGUE

Player and Club	G	AB	R	H	Pct.
Reiser, Brooklyn	84	326	68	115	.353
Lombardi, Boston.....	75	210	22	71	.338
Medwick, Brooklyn....	94	365	50	119	.326
Musial, St. Louis.....	84	281	55	90	.320
Slaughter, St. Louis...	94	368	61	117	.318

HOME RUNS

AMERICAN LEAGUE—Williams, Red Sox, 22; Laabs, Browns, 19; DiMaggio, Yankees, 16.

NATIONAL LEAGUE—Mize, Giants, 19; Camilli, Dodgers, 15; Ott, Giants, 14.

RUNS BATTED IN

AMERICAN LEAGUE—Williams, Red Sox, 98; DiMaggio, Yankees, 73; Stephens, Browns, 73.

NATIONAL LEAGUE—Mize, Giants, 75; Medwick, Dodgers, 73; Slaughter, Cardinals, 65.

Wood and Schroeder Gain Tennis Finals

Pair Finishes Meadow Club Group Play Unbeaten With 5 Victories; Meet Today

Southampton, N. Y., July 31 (U.P.).—Sidney B. Wood, jr., of Southampton and Ted Schroeder of Glendale, Calif., finished their group competitions unbeaten today and won their way into the final of the Meadow Club's round- robin tennis tournament.

Wood pounded Pancho Segura, the Ecuadorean, with a brilliant assortment of drives and smashes, for a 6—0, 6—4 victory. Schroeder faced a harder job against Ladislav Hecht, former Czech Davis Cupper, winning a long match, 7—5, 6—8, 6—2. The victories were the fifth straight for each player, Wood having won all his matches in straight sets.

Wood clashes with Schroeder tomorrow afternoon. This is the first time in five straight tournaments that Segura has been shut out. He did not even finish second in group 2, Billy Talbert beating him out in the net-set figuring, by which the total sets lost in the tournament were deducted from the total sets won. Talber had won six sets and lost four. Segura won six sets and lost five during the week.

The former Wimbledon champion, heavier by 10 pounds than ever before in his career, drove persistently to the net behind his hard service. He moved so gracefully that even Segura's two-fisted drives couldn't keep Wood in background.

Not until the second set did Segura find his bearings. He broke through Wood's service in the first game, but his own was beaten in the next try. Wood went on to a 5—2 lead, but Segura rallied to win two games. Then Wood broke through the South American's service to finish the match.

Hope Knowles Upset In Maidstone Tennis

East Hampton, N. Y., July 31 (AP).—Hope Knowles, third seeded player, was upset, 6—4, 6—1, by Doris Hart of Miami, Fla., today in the quarter finals of the Maidstone Club's annual women's tennis tourney. Miss Knowles is from Philadelphia.

Remaining seeded players in the tourney advanced. Margaret Osborne of San Francisco, No. 1, trimmed Katherine Winthrop of Boston, 6—2, 10—8; Helen Bernhard of New York, No. 2, bested Mrs. Helen Pederson Rihbany of New York, 6—3, 3—6, 6—1, and Helen Brough of Beverly Hills, Calif., No. 4, turned back Mrs. Patricia Canning Todd of New York, 6—4, 6—0.

Navy Athletes Face First Big Summer Card

By the Associated Press

Annapolis, July 31.—For the first time since last spring, Naval Academy midshipmen are looking forward to a Saturday sports program with some "oomph" in it.

Coach Max Bishop's baseball team, campaigning in the Maryland and District of Columbia League, has held sway as Navy's only active contingent since July 22, but tomorrow two other "summer varsities" and the plebe nine tackle invading opponents.

While the Navy baseballers engage Maryland's Old Liners in a struggle for third place in the Md-D. C. standings, Princeton's golfers are to meet the Midshipmen linksmen here and the revamped tennis squad is matched with Baltimore's municipal classified employes.

A fourth attraction will find the baseball-playing members of the Naval Academy's huge plebe class trying to find their athletic "sealegs" against the Baltimore St. Elizabeth Athletic Club.

Schedules for track and lacrosse "summer varsities" have been arranged, but won't start until later next month. However, the lacrossemen open their campaign against a foe they didn't play during the regular season—meeting Maryland here August 12.

Foundry Softball Ten Faces Smith

Navy Yard's Foundry softball team tonight will try to stop the no-hit-no-run streak of Cannonball Smith, Kavakos Grill's red-hot fireball pitcher, in a game at Washington Softball Stadium. Smith has pitched three no-hitters in his last four starts—one hit allowed in four games.

Last night's double bill was canceled after the high winds accompanying the afternoon storm blew down 16 sections of stadium fence and played havoc with the plant in general. Stadium Manager "Tots" Long announced that the damage will be repaired by tonight and play will be resumed as usual.

The game between Kavakos and the 427th Coast Artillery ten will be played Tuesday night at 8 o'clock at the stadium.

Ladies' Bowling League Being Organized

A ladies' bowling league, composed of teams averaging 475 to 500 and to be called the Commercial League, is being organized at Fort Davis Bowling Alleys by Manager Elmer Fletcher. Officers will be elected at a meeting August 10. Further information may be had by calling Franklin 9393.

Jerry Yoran Wins Junior Boys' Net Title

The first tennis tournament of the Montgomery County Park and Planning Commission came to an end yesterday at Jessup Blair courts, with finals in three classes.

Jerry Yoran won the junior boys title with a 6—1, 6—3 triumph over Billy McGuire. Stan Levy took senior boys' honors with a 6—2, 6—3 margin over Bill Rafferty. And in the girls' class, Clara Ockie took the crown by stopping Juliette Carnington, 6—2, 6—1.

No Change Reported In Chase's Condition

Oakland, Calif., July 31 (AP).—Highland Hospital attendants reported no change today in the critical condition of Hal Chase, 56, famed baseball personality, who suffered a heart attack Wednesday.

Hamilton Takes Lead At St. Paul

GOLF, from Page 15.

second hole for a bogey, but finished the nine in 32, best nine hole of the day. He was 5 under par going to the fifteenth tee, then hooked up a string of three bogies to blow a chance for the lead.

Possibly the most consistent round was the shot by Harbert, the 27-year-old Michigan ace who was on the Ryder Cup challenge team in recent matches. He had two birdies on the first nine for 34 and two more on the second for another 34, never once going above par.

In contrast was the card of long-hitting Thomson. He showed seven birdies and four bogies for his 69.

Top Man Hamilton was dead with his approaches with left him with putts under six feet for three of his five birdies.

"Just to show you how these greens react," the broad-shouldered leader confided, "on the first green I had a 4-foot putt for a three. I missed and had a 4-foot putt left for a four. I got it."

After another 18 holes tomorrow, the field will be cut to the 64 low scorers for the 36-hole finish Sunday.

Bettina Starts Army Life—As a Referee

By the Associated Press

Yaphank, N. Y., July 31.—Melio Bettina, 26-year-old Beacon, N. Y., heavyweight, donned his Army uniform at Camp Upton today and post officials immediately pressed him into service as referee at tonight's camp bouts.

Bettina, whose final fight as a civilian with Gus Dorazio in Philadelphia this week was cancelled because of the weather, is the third member of his immediate family to join the armed services. He has one brother in the Navy, another in the Army and still another and a sister employed in defense work.

Lardner, Dernehl Meet for Golf Title

Milwaukee, July 31 (AP).—Lyn Lardner, 28, the Oconomowoc attorney who won his first Wisconsin amateur golf title 10 years ago, and Bob Dernehl of Milwaukee, will meet tomorrow for the 1942 crown.

Lardner went 39 holes today before downing Johnny Hayes of Appleton, former Marquette University golf star, 1 up, sinking a 30-foot putt for a birdie on the third extra hole.

Dernehl, defeated in the semifinals two years ago by Lardner, ousted Wallie Glaub of Milwaukee, 6 and 4, in their semifinal match today.

Scores in St. Paul Golf

Tony Penna, Dayton, Ohio	34	35—69
Len Mattson, Duluth, Minn.	35	36—71
Jock Henry, St. Paul	38	35—73
*Hardy Pelchtinger, Minneapolis	37	37—74
Denny Shute, Columbus, Ohio	35	40—75
Pat Wilcox, Waterloo, Iowa	37	36—73
Art Hagan, Grand Rapids	41	37—78
Ray Keller, Lesueur, Minn.	38	37—75
Gene Kunes, Philadelphia	34	34—68
Ky Laffoon, Chicago	34	37—71
*John Stoltz, Ottumwa, Iowa	41	34—75
*Bill McPortland, Cedar Rapids	37	40—77
Lefty Kraljwski, Lacrosse, Wis.	40	37—77
Harry Cooper, Minneapolis	35	36—71
*Russell Harper, Ottumwa, Iowa	39	39—78
*Richards Jungen, Lacrosse, Wis.	36	37—73
Jim Ferrier, Chicago	39	37—76
*Bob Clark, St. Paul	40	34—74
Dick Metz, Chicago	35	39—74
Joe Coria, St. Paul	37	33—70
Jimmy Thomson, Del Monte	34	35—69
Harry Demay, Chicago	37	38—75
Ade Simonsen, Minneapolis	37	36—73
Ralph Guldahl, Rancho Santa Fe	36	37—73
*Skee Riegel, Miami, Fla.	38	36—74
Harry Palmer, Eau Claire, Wis.	38	40—78
Herman Keiser, Akron, Ohio	35	38—73
*Al Alsdord, Ottuma, Iowa	40	39—79
Les Bolstad, Minneapolis	37	36—73
Rod Munday, Toledo, Ohio	40	39—79
*Neil Croonquist, St. Paul	36	38—74
Chick Harbert, Battle Creek	34	34—68
C. Burckhart, Cedar Rapids	40	38—78
*C. Swedberg, W'town, S. Dak.	38	38—76
Bill Schuchart, Omaha	38	39—77
*Irvin Ziegman, Omaha	39	38—77
Newt Bassler, San Jose, Calif.	38	38—76
Stan Larson, St. Paul	35	35—70
George Matson, Wichita, Kans.	37	36—73
R. Arlen, Beverly Hills, Calif.	45	47—92
Lawson Little, Monterey, Calif.	34	34—68
Ben Hogan, Hershey, Pa.	32	37—69
Les Kennedy, Cambridge, Mass.	38	36—74
*Al Clasen, St. Paul	36	35—71
Jimmy Lentz Minneapolis	37	37—74
*Gene Milbourn, Omaha	41	37—78
*T. Messenger, Houghton, Mich.	43	37—80
*M. Stimpson, Waterloo, Iowa	40	35—75
Clayton Heafner, Linville, N. C.	38	37—75
Johnny Revolta, Evanston, Ill.	33	36—69
*H. Meginnis, Lincoln, Nebr.	42	39—81
Ray Schwartz, St. Louis	38	39—77
Dutch Harrison, Harrisburg, Pa.	34	36—70
Len Dodson, Kansas City, Mo.	32	37—69
R. E. Barnes, Kansas City, Mo.	38	35—73
Joe Brown, Des Moines, Iowa	35	36—71
M. Turnesa, Elmsford, N. Y.	37	38—75
L. Barbaro, Mamoroneck, N. Y.	38	38—76
L. Mangrum, Monterey, Park	36	34—70
Jim Milward, Madison, Wis.	35	35—70
J. Hines, Gt. Neck, Long Island	35	33—68
C. R. Blue, East St. Louis, Ill.	38	42—80
Pat Sawyer, Minneapolis	37	38—75
Jim Foulis, Chicago	38	35—73
Leland Gibson, Kansas City, Mo.	34	38—72
Lee Roy Harrett, Beaumont, Tex.	38	37—75
Bob Hamilton, Evansville, Ind.	34	33—67
Abe Espinosa, Decatur, Ill.	34	36—70
Charles Grant, Decatur, Ill.	35	35—70
Bill Kaiser, Louisville, Ky.	35	34—69
Gunnard Johnson, Minneapolis	35	36—71
Horton Smith, Springfield, Mo.	35	35—70
Harold Clasen, Duluth, Minn.	40	39—79
Willard Kottke, St. Paul	37	34—71
Vernon Allen, Hopkins, Minn.	34	38—72

*Amateur.

Bethesda Pin Team Routed By 132 Sticks

With Lillian Copeland supplying most of the fireworks, the Copeland-Lindsay Stott twosome gave Bethesda Bowling Center's stars, Alma Mehler and Bill King, a sound shellacking last night and went to victory with a 1279 set which outdistanced their opponents by 132 pins. Mrs. Copeland, 105 pounds of bowling dynamite, led the other three with a 153 single and had 621 for her set, Stott totaling 658. Mrs. Mehler, decidedly off for the evening, had 537 and Bill King had 610. It was the first match for the Copeland-Stott duo and perhaps the last for the latter leaves for Coast Guard duty Monday morning.

Bill Gartrell with initiate his new team representing the Northeast Temple drives tonight at Brookland Recreation in special team, doubles and singles matches. Gartrell, besides himself, will have Joe Cicala, Al Wright, Fred Reel and Tony Romano, while Brookland will feature Nick Rinaldi, Lindsay Stott, Joe Freschi, Ray Watson and George Allen. The matches start at 8 o'clock and spectators are invited.

George Toth won against 48 entrants in the weekly Bethesda Bowling Center handicap, with a gross total of 420 that enriched him by $23.50. Walter Perrell's 410 placed next, while Ruth King won in the women's division with a 358 that was good for $5.

Fred Murphy's 413 and Leon Fleisher's 369 topped the Arlington Aces in a special match against Alexandria Recreation at the latter drives and the team posted an 1898 set against 1848 for the losers. Bert Lynn's 370 topped the Alexandria boys.

Jack Royer's Premier Cabmen, rated high in Washington bowling circles, will invade the Alexandria Recreation Center bowling palace tonight for an engagement with Aubrey Evans All-Stars in the first time match of the summer season for Northern Virginians.

The engagement begins at 8 o'clock.

The Cabmen line-up will include: Waldo Reed, George Sisler, Bill Cliff, Johnny Ressa, and Sam Corcoran, while the Alexandrians will fire Jimmy Cenci, Eddy Newcomer, El Geib, Red Hamilton and Aubrey Evans into the battle.

Yanks Swamp Browns, 8-0; Lose First, 9-8

YANKS, from Page 15.

tack with two away in the sixth inning to make an 8-to-7 lead. They added another run in the seventh and then hung on for dear life as the Yankees came back with one run in the ninth, finally being retired with men on second and third base.

First Game

New York	AB	H	O	A
Crosetti,3b	4	1	2	1
Hassett,1b.	5	1	4	2
§Rosar....	1	0	0	0
Henrich,rf	6	2	1	0
DiM'gio,cf.	5	3	1	0
Gordon,2b	3	2	4	3
Keller,lf..	4	1	1	0
Rizzuto,ss.	5	2	4	1
Hemsley,c.	4	1	5	1
*Ruffing..	1	1	0	0
†Selkirk..	0	0	0	0
Borowy,p..	3	1	1	1
Murphy,p.	0	0	1	0
‡Lindell..	1	1	0	0
Totals..	42	16	24	9

St. Louis.	AB	H	O	A
G'ridge,2b.	5	2	3	5
Clift,3b....	4	3	1	1
McQu'n,1b.	4	2	9	2
Laabs,lf....	5	3	0	0
Stephens,ss	4	1	3	2
Criscola,cf.	5	2	3	0
Chartak,rf.	3	2	3	0
Ferrell,c...	5	2	5	0
H'worth,p..	2	0	0	0
¶McQuillen	2	0	0	0
Ferens,p...	1	0	0	1
Appleton,p.	0	0	0	0
Totals..	40	17	27	11

*Batted for Hemsley in ninth.
†Ran for Ruffing in ninth.
‡Batted for Murphy in ninth.
§Batted for Hassett in ninth.
¶Batted for Hollingsworth in sixth.

New York	0	2	0	2	1	2	0	0	1	—8
St. Louis	0	2	0	0	0	6	1	0	x	—9

Runs—Crosetti, Hassett, DiMaggio (2), Gordon (2), Keller, Rizzuto, Gutteridge, Clift, McQuinn, Laabs, Criscola (2), Chartak (2), Stephens. Errors—Crosetti, Stephens, Ferens. Runs batted in—Gordon, Rizzuto, Chartak (4), Ferrell, Hemsley, Borowy, Keller, Hassett, DiMaggio, McQuinn (2), Criscola, Laabs, Lindell. Two-base hits—DiMaggio (2), Clift, Keller, Stephens, Laabs. Three-base hits—Gordon, Hemsley, Chartak. Home runs—McQuinn, Chartak. Sacrifices—Murphy, Clift, Crosetti. Double plays—Gutteridge to Stephens to McQuinn, Crosetti to Gordon. Left on bases—New York, 13; St. Louis, 13. First base on balls—Off Borowy, 2; off Murphy, 2; off Hollingsworth, 4. Struck out—By Borrowy, 3; by Murphy, 1; by Hollingsworth, 2; by Ferens, 1; by Appleton, 1. Hits—Off Borowy, 13 in 5⅔ innings; off Murphy, 4 in 2⅓ innings; off Hollingsworth, 11 in 6 innings; off Ferens, 5 in 2⅓ innings; off Applenton, 0 in ⅔ inning. Hit by pitched ball—By Murphy (Chartak). Passed ball—Ferrell. Winning pitcher—Hollingsworth. Losing pitcher—Murphy. Umpires—Rommell, Stewart and Quinn. Time of game—Two hours 34 minutes.

Second Game

New York	AB	H	O	A
Hassett,1b	5	0	11	2
Rolfe,3b..	4	2	0	5
H'rich,rf.	4	1	1	0
DiM'gio,cf	3	1	2	0
Keller,lf..	4	3	2	0
Gordon,2b	3	1	5	2
R'zuto,ss.	5	0	2	5
Rosar,c..	5	1	2	0
Chandler,p	4	1	2	1
Totals.	37	10	27	15

St. Louis	AB	H	O	A
G'ridge,2b	4	0	2	2
Clift,3b..	3	0	2	4
McQ'nn,1b	3	0	11	2
Laabs,lf..	3	1	3	0
S'phens,ss	4	1	2	3
Criscola,cf	2	0	2	0
Chartak,rf	3	0	2	0
Ferrell,c..	3	0	2	0
G'house,p.	0	0	0	0
Muncrief,p	2	1	1	1
*McQuillen	1	0	0	0
Ferens,p..	0	0	0	0
Totals.	29	3	27	12

*Batted for Muncrief in eighth.

New York	0	6	0	0	0	0	2	0	0	—8
St. Louis	0	0	0	0	0	0	0	0	0	—0

Runs—Hassett, Rolfe, DiMaggio, Keller (2), Gordon (2), Rosar. Error—Clift. Runs batted in—Keller (3), Chandler, Gordon (2), Henrich, DiMaggio. Two-base hit—Stephens. Home runs—Keller, Gordon. Stolen base—Gordon. Sacrifice—Gordon. Double play—Gordon to Hassett. Left on bases—New York, 9; St. Louis, 5. First base on balls—Off Chandler, 3; off Galehouse, 4; off Muncrief, 2. Struck out—By Chandler, 1; by Galehouse, 1. Hits—Off Galehouse, 3 in 1⅔ innings; off Muncrief, 7 in 6⅓ innings; Ferens, 0 in 1 inning. Passed ball—Rosar. Losing pitcher—Galehouse. Umpires—Stewart, Quinn and Rommell. Time of game—Two hours 2 minutes. Attendance (paid)—15,360.

Reds Beat Blues At Congressional

The "Reds" ground out a 24-15 victory over the "Blues" yesterday in women's team play at Congressional Country Club. Individual players and their scoring were:

Reds—Mrs. R. C. Allen, 3; Mrs. M. Meier, 1½; Mrs. G. L. Moorman, 3; Mrs. C. Penn, 2; Mrs. M. P. Paul, 1½; Mrs. J. D. East, 3; Mrs. E. S. Hanson, 1½; Mrs. H. Weber, 3; Mrs. H. Kloffner, 2½; Mrs. H. Knox, 2½; Mrs. F. Murray, 0; Mrs. F. Awalt, 0; Mrs. G. W. Godfrey, 1½.

Blues—Mrs. William Kerber, 0; Mrs. H. Chapman, 1½; Mrs. C. Slawson, 0; Mrs. P. J. Winkler, 1; Mrs. G. Henderson, 2½; Mrs. R. Burks, 0; Mrs. J. Ives, 1½; Mrs. S. Harper, 0; Mrs. C. J. Wilkinson, ½; Mrs. Voorhees, ½; Mrs. R. Ricen, 3; Mrs. C. H. Henderson, 3; Mrs. A. McNitt, 1½.

On the Line

—With CONSIDINE

Old Satch Pitches For His Race

New York, July 31.—Satchel Paige, whose name is always mentioned when a plea is made to give Negro ballplayers a chance in the big leagues, will face the most critical audience in his long and checkered career when he works a few innings for the Kansas City Monarchs against the New York Cubans Sunday at Yankee Stadium.

CONSIDINE

The loose-jointed, gold-toothed Negro pitcher, who has been hurling more than 100 games a year for 18 years, will perhaps appear before his biggest crowd. Not in our time has there been more of a hullabaloo over the discrimination against Negro players in the so-called national pastime. Judge Landis and most of the owners have given out statements of late, many of them in double-talk. The average fan is confused and curious. Old Satch can clear up some of the fog Sunday, for he is certain to be viewed by fans who never before saw him pitch.

Old Satch is a curious soul, given to fiery red roadsters, tearing cigarettes in two before lighting up and such primitive remedies for sore arms as pouring kettles of hot water on the ailing member. He is a nest of superstition, but he doesn't kid himself much about baseball. Though he'll make about $2000 out of Sunday's game—more than twice as much as any white big leaguer is paid for a single performance—he admits freely that he isn't the best Negro ballplayer.

He's a 'Has-Been'—But Smart

He has voluntarily consigned himself and the famous Negro catcher, Josh Gibson, to the ranks of has-beens. He says he is 34, but we doubt if he knows how old he is. He rarely pitches a full game any more, but while he's in there he gives a show. He has a loose, gangling delivery and what seems like a good fast ball. But he knows enough baseball to realize that he's been around too long, and that he has wasted too much fragrance on too many desert airs to step into the big show now, if opportunity knocks.

However, Old Satch swears in his loud and profane way that he knows a dozen colored boys who are good enough to hold regular jobs in the big leagues. He lists seven of them as Hilton Smith, a young pitcher for the Monarchs; Lefty Mathis, of the Memphis Red Sox; Tom Parker of the Black Yankees; Peewee Butts, shortstop of the Baltimore Elite Giants; Fred Easterling, third baseman of the Homestead Grays, Dave Barnhill, catcher for the New York Cubans and Speed Campaneila, of the Baltimore team. The latter has been promised a tryout by the Phils. Old Satch disremembered the names of the other five.

Remember The Good Colts, and Bad?

The opening of the Saratoga sales this coming week inevitably brings to mind the historic bargains and abysmal flops that have come out of the auction ring. We'll jog your memory a bit:

There was Man o' War, of course, who was knocked down for $5000 when Maj. August Belmont decided to unload the majority of his horse holdings during World War I. He kept some of his yearlings, figuring they were better than Big Red. Alsab went for $700, Cavalcade for $3000. Willis Sharp Kilmer bought Sun Briar for $6000 and he won $74,000 and got Sun Beau, who won $476,744. Master Charlie attracted only one bid, of $1000, and won $90,000. No bidder would offer as much as $100 for Roman Soldier. He was taken out of the ring and sold later than night to Col. Phil Chinn for $100. He won close to $100,000.

On the gloomy side of the ledger, New Broom, who brought $75,000, never won a race. Broadway Limited, son of Man o' War, cost $65,000 and dropped dead after proving himself a palooka. Hustle On, $70,000, never got to the post. Only one son of Man o' War ever won as much as he cost in the Saratoga ring. He was Son o' Battle, and it took him until he was six to pay up. Ethel Mars paid $42,800 for seven yearlings in 1940. Not one has raced.

Mrs. Walper's 87 Wins at Indian Spring

Mrs. Leo Walper's 87 captured low gross honors in the Indian Springs' annual ladies field day yesterday. Low net went to Mrs. M. C. Gordon who posted 96-17, 79. Mrs. Quincy Scott posted second low net with 111-25, 86.

Low gross among the guests was taken by Mrs. J. H. Bullock with 97. Jerry Weible with 91-12, 79, and Mrs. H. M. DeVolt, 99-20, 79 tied for low net.

Mrs. K. G. Doub's 183-yard drive was good for first prize in that department while Mrs. D. E. Stuart won the pitching contest by getting within 7 inches of the pin. Mrs. Dunbar's 20 putts was best for nine holes.

Mrs. M. C. Danaker won the driving contest among the guests by hitting 175 yards. Mrs. F. H. Powell scored in the pitching event and low putts went to Mrs. C Hartman with 19

Colonials Play Terps, Cards Meet Middies

Georgetown University, undefeated leader of the District-Maryland college summer baseball league, will meet outside opposition today as Maryland and George Washington seek undisputed possession of second place in the circuit.

The Hoyas, overwhelming victors in their first two league starts, are down for a return game with Camp Lee at the soldiers' field. In their first engagement, the service men proved too strong for the Hilltoppers and won, 9-4.

Maryland, crushed by Georgetown in its last start after it had opened up with an easy triumph over G. W., visits Navy at Annapolis, while G. W.'s Colonials battle Catholic University at 4 o'clock on the Elipse. G. W.'s one league victory was scored over Navy.

26 Green Bay Players Signed

Green Bay, Wis., July 31 (AP).—E. L. (Curly) Lambeau, head coach of the Green Bay Packers of the National Professional Football League, said today that practice would open here August 8.

Lambeau told the annual stockholders meeting that 26 men had signed contracts for the 1942 season and that a pair of veteran left ends, Don Hutson, ace pass receiver, and Harry Jacunski, still were unsigned.

F. J. Jonet, secretary-treasurer, reported that the Packers had a net profit of $6525 for the 1941 season.

HARRISON RADIATORS
SALES & SERVICE
CREEL BROTHERS

Colored Elks Band to Play At Grays' Bill

All colored Elk lodges and temples in the District of Columbia area will be lined up behind tomorrow afternoon's 2 o'clock North-South baseball double-header involving the Washington Homestead Grays, Negro National League champion, and Birmingham's Black Barons, outstanding Negro American League contender, at Griffith Stadium.

Advance sale indications yesterday were that more than 15,000 persons will be present for this intersectional twin bill which will be preceded by special entertainment and impressive ceremonies commemorating the third annual athletic day sponsored by the colored Elks locally.

The double-header bears the official indorsement of Grand Athletic Commissioner Cumberland Posey and Grand Exalted J. Finley Wilson, while Grand Lecturing Knight Herbert R. Jones is to toss out the first ball. A street parade from the lodge home to the ball park prior to the games will feature the musical units of Columbia Lodge No. 85 and Morning Star Lodge No. 40.

The Black Barons will feature one of the hardest hitting clubs and fastest infields ever to invade Griffith Stadium. Numbered among the visiting stars will be Shortstop Horse Walker and Second Baseman Tommy Sampson, probably the flashiest keystone combination in Negro baseball today. Third Baseman Leroy Morney, a defensive wizard with a great throwing arm, and First Baseman "Catfish" Gilyard, round out the greatest Negro infield in Dixie.

Tickets for tomorrow's intersectional double-header are on sale at Griffith Stadium, and reservation may be made through DUpont 6333.

Virginia Ingram Wins Illinois Golf Crown

Peoria, Ill., July 31 (AP).—Virginia Ingram of Winnetka, Ill., won the Illinois State Women's Golf championship today by defeating Dorothy Foster of Springfield, Ill., 1 up. Their match went the full 36 holes.

Washington Post-WJSV Baseball Broadcast 3:00 P. M. Today

SWIM
OR SUN TAN ON THE SAND BEACH
OPEN DAILY
9:30 A. M. TO 11:30 P. M.
AT THE FORTY-ACRE
FREE ADMISSION
GLEN ECHO
AMUSEMENT PARK
40 MIN. ST. CAR—30 AUTO
ADULTS 44c AND CHILDREN UNDER 12 17c

C. & P. Net In June Dips To $121,538

Net income of Chesapeake and Potomac Telephone Company totaled $121,358 in June, as compared with $135,569 in the same 1941 month, the report on file with the Public Utilities Commission showed yesterday.

Operating revenues for the month increased to $1,717,874 against $1,314,851 last year but operating expenses were up $387,486 at $1,344,700. Operating taxes of $133,192 compared with $131,356 last year.

For the six months ended June 30, C. & P. reported net income of $682,070, as compared with $880,154 in the same 1941 period. Operating revenues of $9,731,817 compared with $7,548,110 in the first six months of 1941 while operating expenses of $7,670,050 contrasted with $5,364,643 last year.

Business Briefs Of D. C. Interest

Flather to Join Laidlaw

Henry Flather will become associated Monday with the Washington office of Laidlaw & Company, it was announced yesterday by G. Bowie Chipman, local manager. Mr. Flather formerly was associated with W. B. Hibbs & Company.

Security Traders' Slate

Joseph W. Sener, president of the National Security Traders Association, Inc., announced yesterday that the slate of candidates for office for the fiscal year beginning October 1 has been submitted by Jerome F. Tegeler, chairman of the nominating committee.

The slate, on which representatives of the organization's more than 2000 members will vote in Chicago on August 29, is as follows:

For president, William Perry Brown, New Orleans; for first vice president, John C. Hecht, Los Angeles; for second vice president, Benjamin H. Van Keegan, New York; for secretary, Edward H. Welch, Chicago; for treasurer, Earl M. Scanlan, Denver.

Allard Joins Air Forces

J. S. Allard, vice president in charge of the export sales division of Curtiss-Wright Corporation, has been granted a leave of absence to serve in the U. S. Army Air Force, and reported for duty here this week. He has been commissioned a lieutenant colonel.

Wholesale Prices Up Slightly

The Labor Department's wholesale price index rose one-tenth of 1 per cent during the week ended July 25, remaining within the narrow range of less than 1 per cent which has prevailed since the imposition of price ceilings in May.

Except for a sharp advance in the livestock market and seasonally higher prices for citrus fruits, commodity markets continued comparatively steady during the week.

The wholesale price index, unchanged from a month ago, is nearly 11 per cent higher than a year ago.

Average prices for foods in primary markets rose six-tenths of 1 per cent during the week, and farm products advanced five-tenths of 1 per cent. The index for chemicals and allied products dropped eight-tenths.

Virginia Bankers to Meet

Principal speakers at the fifth annual Virginia bankers' conference will include Donald S. Thompson, chief economist of the Federal Deposit Insurance Corporation; Fred Garlock, senior economist of the Bureau of Agricultural Economics, and Victor Kwong, commercial attache of the Chinese Embassy.

The Statewide session will be held for four days starting September 2 at the University of Virginia in Charlottesville. The study course this year will take the form of a problem clinic. Charles T. O'Neill, vice president and trust officer of the National Bank & Trust Co. of Charlottesville, will be in charge.

Safeway Stores Sales Up 25%

Sales of Safeway Stores, Inc., for the four weeks ended July 18 were $46,529,555, compared with $37,199,463 in the same period a year ago, an increase of 25.10 per cent. Sales in the 28 weeks ended July 18 were $321,633,967, as against $250,115,225 in the same period of 1941, a gain of 28.60 per cent.

Cream of Wheat Sues Hecker in Patent Case

Buffalo, July 31 (AP).—The Cream of Wheat Corporation, Minneapolis, has filed suit in Federal Court against the Hecker Products Corporation of Buffalo alleging infringement of a cereal treatment patent.

The complaint asks an injunction against further infringement" and an "accounting for profits and damages and an assessment of costs against the defendants."

Cream of Wheat, claiming it was assigned U. S. letters-patent No. 2131881 by Arthur B. Little, Inc., of Cambridge, Mass., "for an invention in the method of treating cereals and resulting products," asserted the Hecker firm "for a long time past and still is infringing those letters-patent by making and selling cereals made in accordance with said patented invention."

H. J. Heinz Co. Enters Condensed Soup Field

Pittsburgh, July 31, (AP)—Entrance of the H. J. Heinz Company into the condensed soup field after nearly 45 years in preparing ready-to-serve soups was announced today by H. J. Heinz 2d, president. He described the change as "an effort on the part of the company to conform to the desire of the War Production Board to conserve the nation's supply of tin."

Commodity Index

New York, July 31.—The Associated Press weighted wholesale price index of 35 commodities today declined to 98.33. Previous day 98.41, week ago 98.49, month ago 98.37, year ago 89.68.

	1942	1941	1940	1933-39
High	99.72	95.12	78.25	98.14
Low	95.54	77.03	68.89	41.44

(1926 average equals 100.)

The Outlook

By William Pinkerton and James Marlowe
Wide World Staff Writers

OPA Tells Housewives How to Save Money On Purchases; Intelligent Shopping Urged

The housewife who wants to do her shopping intelligently, getting the most for her dimes and dollars, can get plenty of help and information. The consumer division of the Office of Price Administration is trying daily to educate housewives on how to buy the things they need and how to get the most out of what they buy.

For instance:

If Mrs. Jones in Jonesville wants information on how to buy beef cuts or how to use her sugar most effectively, she can learn what she wants to know in one of several ways.

She can communicate directly with the consumer division in the nearest regional office of the OPA—there are eight such offices in the country—or she can ask one of the local groups which is receiving instructions from the OPA.

Such groups include the Young Women's Christian Association, union auxiliaries, fraternal associations, libraries, settlement houses, home economic groups and branches of the Office of Civilian Defense.

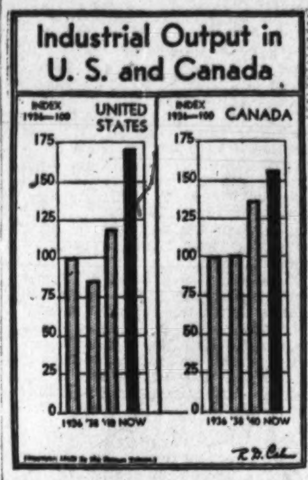

The OPA has consumer divisions in its regional offices at Atlanta, Boston, Chicago, Cleveland, Denver, Dallas, New York and San Francisco.

These regional offices have trained women who lecture extesively on the various phases of living intelligently and economically in wartime.

They speak on subjects ranging from understanding what price control means and how it operates to the best beef cuts for a family of small means.

They cannot visit all small, distant communities which might request a lecture, but they will provide a lecturer from a nearby, organized group already informed on the details and meaning of price control.

The OPA is making available to groups printed instructions and information on such subjects as:

Beef—The supply, cost, recipes; its place in the diet; how to buy it and how to cook it and alternative foods.

Tomatoes—How to buy and use them; when to can tomatoes; how the Government protects consumers.

Eggs—Grades; supply; why eggs should be eaten; cooking rules; recipes.

The OPA also provides lists, to be hung in the kitchen, of the various foods sold under ceiling prices and those that have no ceilings.

When reorganization of the consumer division was announced earlier last month, it was pointed out that success of price control and rationing depended upon full public cooperation.

OPA Boss Leon Henderson said, "The regulations are meaningless unless they are backed by the common sense of the ordinary citizen as a major part of his role in winning the war at home."

The consumer requirements branch of the consumer division will keep the staff informed on civilian needs and supplies of consumer goods as well as price and rationing policies.

As shortages develop this branch may well serve as a means of providing the public with information on food standards to act as a guide in buying.

Underlying the program of instructing the buying public in its purchasing is the desire of the OPA for cooperation among shoppers and storekeepers to keep price ceilings intact.

Housewives are told in understandable language that if they permit a storekeeper to charge them more than the listed ceiling prices they are aiding in ruining the fight against inflation.

Butter Prices Continue Spurt in Chicago

Chicago, July 31 (AP).—Cash butter in the wholesale market advanced ¼ to ½ cent a pound today to new 1942 peaks, and, in the case of some of the lower grades, to new highs since 1929.

Trade source said the upturn was based upon strong consumer demand, smaller production this year as compared with last and a below normal movement of butter into storage.

N. Boston Utility Asks To Borrow $13,000,000

New York, July 31 (AP).—The North Boston Lighting Properties, subsidiary of the Massachusetts Power and Light Associates, has applied to the Securities & Exchange Commission for permission to borrow 13 million dollars from the First National Bank of Boston and three other banks.

The loan would run for about five years and carry 2½ per cent interest. Proceeds would be used to retire next October a similar amount of outstanding 3½ per cent notes due in 1947.

Oil Stock Offered

New York, July 31 (AP).—A block of 115,500 shares of Standard Oil Co. (N. J.) capital stock was offered today after the stock exchange closed by Dillon, Read & Co. and associates at 37¾ less 70 cents dealer discount. It was understood that 100,000 shares came from the estate of the late Edward S. Harkness.

Baltimore Stocks

Baltimore, July 31 (AP).—Following are the sales, high, low and closing prices of stocks and bonds traded today on the Baltimore Stock Exchange:

Sale	Stocks	High	Low	Close
10	Cons Gas El Lt	49	49	49
10	Fid & Dep	114	114	114
170	Md & Penn R R	1.80	1.80	1.80
30	MtV-Woodbery M pf	77	77	77
50	New Amster Cas	20¾	20¾	20¾
130	U S Fidel & Guar	26	26	26
	Bonds			
2000	Interst 5s '45	100	100	100
5000	Md & P RR 1st 4 '51	55	55	55

Total stock sales 400 shares.
Total bond sales $7,000.

United States Treasury Position

By the Associated Press

The position of the Treasury July 29, compared with corresponding date a year ago.

	July 29, 1942.	July 29, 1941.
Receipts	$19,592,536.35	$11,759,823.16
Expenditures	190,462,554.21	33,857,754.83
Net balance	3,350,573,654.48	2,899,360,047.89
Working balance included	2,588,130,002.83	1,849,145,065.23
Customs receipts for month	22,827,240.06	33,850,560.84
Receipts fiscal year (July 1)	712,843,749.23	377,753,889.56
Expenditures fiscal year	4,802,112,514.98	1,494,875,641.86
Excess of expenditures	4,089,568,765.72	1,117,121,752.30
Total debt	81,484,512,256.61	55,817,994,481.85
Increase over previous day	255,714,314.19	
Gold assets	22,745,943,415.96	22,671,948,318.94

Beef Shortage Less Acute in Midwest Area

By the Associated Press

Chicago, July 31.—The undersupply of beef is more acute in the East than in other sections, packing trade authorities said today, because that part of the country is a heavy consumer while producing little cattle.

All sections of the Midwest are also feeling the shortage, but small killing plants, selling only to the local trade, help to alleviate the undersupply in these areas, trade sources reported.

The situation was explained in this manner:

Large packing plants are continuing to allot their shipments on the basis of normal demand—which means that the East is getting the same percentage of the total supply it always did.

However, because beef is temporarily scarce, the East, in common with other areas, is receiving a smaller quantity than in the past.

In the Midwest and Far West there are numerous local meat processors who draw their cattle from nearby plants. There are not many of these local processors in the East because of the few cattle.

These local packers supply enough meat to the Midwest and Far West to make the shortage less acute in those areas than in the East.

Packers said shortages have appeared in scattered cities west of Ohio and east of the Rocky Mountains, but little west of the mountains. Shortages have been most pronounced in cities where there are large war industries.

Security Averages

Stocks	50 Ind.	20 RRs.	20 Util.	90 Ttl.
Yesterday	86.8	26.1	30.2	67.9
Previous day	86.3	26.1	30.0	67.5
Week ago	87.6	26.0	30.4	68.5
Month ago	84.2	24.4	30.2	65.9
Year ago	102.1	31.2	46.2	82.1
Two yrs. ago	98.2	27.0	62.5	81.7
1941 high	105.8	31.2	55.9	86.2
1941 low	84.4	25.8	32.2	66.5
1942 high	91.2	29.1	36.2	72.2
1942 low	75.1	23.6	27.1	58.2

Bonds	20 Ind.	20 RRs.	20 Util.	60 Bnds.
Yesterday	91.5	64.3	100.6	85.5
Previous day	91.7	64.1	100.5	85.4
Week ago	91.7	63.8	100.6	85.3
Month ago	91.5	63.6	100.3	85.1
Year ago	91.2	67.1	100.9	86.4
Two yrs. ago	86.4	58.3	100.2	81.7
1941 high	91.4	68.9	101.7	86.5
1941 low	89.2	59.2	99.6	82.9
1942 high	92.2	68.0	100.9	86.8
1942 low	90.3	62.1	99.6	84.2

1926 average equals 100.

Chicago Livestock

Chicago, July 31 (AP).—(U. S. Dept. Agr.). SALABLE HOGS—Receipts, 10,000; total, 15,000; good clearance on all weights, 15 to 25 lower than Thursday's average; top, 14.80; bulk good and choice 180-240 pounds, 14.60@14.75; most 240-370 pounds, 14.30@14.70; 270-330 pounds, 14.00@14.40; most 160-80 pounds, 14.25@14.65; sows scaling 325 pounds and down, 13.65 and slightly above; good 400-550 pounds, 13.00@13.45.

SALABLE CATTLE—Receipts, 1000; calves, 500; limited supply good and choice and medium weight steers fully steady; best, 15.00; several loads, 13.75@14.75; no choice weighty bullocks offered; Eastern order buyers in weekend trade, taking bulk well finished steers and yearlings but common, medium and low good steers weak, fully 25 lower for week to date, instances more; choice heifers steady, but all other grades weak and as much as 50 under last week; best heifers, 14.00; grassy and short fed kind, 9.00@12.00; strictly good cows steady; all others weak to 25, mostly 10 to 15 lower; most fat cows, 9.25@10.50; but strictly good offerings reached 11.50; canners and cutters, 6.75@9.00; bulls and vealers steady at 12.25 down and 15.00 down respectively; few choice light vealers, 16.25.

SALABLE SHEEP—Receipts, 1000; total, 7,000; late Thursday, spring lambs, active, strong to mostly 25 higher; top natives, 14.40; bulk good and choice grades, 14.00@14.35; six loads 85-pound Idahos, 14.50, lightly sorted; few yearlings, 11.50 down; small lots Western ewes, 6.35; best natives, 6.25; most fat kinds, 4.75@6.00; today' trade, spring lambs, active, fully steady; bulk good and choice natives, 14.00@14.40; lower grades generally 13.50 down; yearlings very scarce; few head, 10.50@11.50; load light weight and low grade ewes, 4.40; best natives up to 6.25.

Dividend Actions

	Rate	Period	Stock of record	Payable
Reduced				
Haskelite Mfg	.10	..	8-5	8-15
Sterling Prod	.75	Q	8-15	9-1
Irregular				
Line Material	.15	..	8-5	8-15
Munsingwear Inc	1.00	..	8-10	8-25
Extra				
Allied Prod	.25	Q	9-10	10-1
Am Metal Ltd	.25	..	8-20	9-1
Beth Steel	1.50	..	8-10	9-1
Eagle Rock	.25	..	8-5	8-15
Lane-Wells Co	.25	Q	8-26	9-15
Pepperell Mfg	4.00	S	8-7	8-15
Tide Water Oil	.15	Q	8-1	9-1
Truax-Traer Coal	.20	..	9-1	9-10
Am R & St S pf	1.75	Q	8-25	9-1
Seaboard Oil Del	.25	Q	9-1	9-15
Standard Oil Cal	.25	..	8-15	9-15
Thermoid Co pfd	.75	Q	9-3	9-15
Wright Harg Mines	.10	Q	8-26	10-1
Ill Iowa Pow pf	.62½	..	8-11	9-3

Oil Demand Mounts 2.8% In Six Months

By the Associated Press

Tulsa, Okla., July 31.—Despite tire and gasoline rationing, the demand for petroleum increased 2.8 per cent in the first half of 1942, the Oil and Gas Journal says in its semiannual review number.

Total demand for all oils in this period was estimated at 776,000,000 barrels, or 4,287,000 barrels daily, including exports.

Shipments of motor fuels for domestic and foreign consumption were placed at 321,000,000 barrels, a gain of .8 per cent over the first half of 1941. Demand for residual oil totaled 201,900,000, a gain of 3.6 per cent.

Shipments of distillate fuel oils aggregated 104,000,000 barrels, an increase of 13 per cent. Kerosene demand was placed at 36,200,000 barrels, a gain of .9 per cent; lubricating oil, 19,430,000 barrels, a decrease of .1 per cent, and wax 325,000,000 pounds an increase of .6 per cent.

Week's Oil Supplies Show Further Drop

The Bureau of Mines reported yesterday stocks of domestic and foreign crude petroleum at the close of the week ended July 25 totaled 249,262,000 barrels, a net decrease of 1,243,000 barrels compared with the previous week. Stocks of domestic oil decreased 1,146,000 barrels for the week and foreign crude oil decreased 697000 barrels.

Daily average production for the week was 3,691,000 barrels or a decrease of 22,000 barrels compared with the previous week's level. Runs to stills averaged 3,658,000 barrels daily, compared with 3,582,000 barrels for the preceding week.

Treasury Lists Special Methods Of War Financing

By the Associated Press

The Treasury announced it would undertake two special methods of war financing next week.

On Monday, and continuing for an indefinite period, it will reopen the subscription list for 2½ per cent, 20-25 year bonds, of which $880,000,000 were sold in May.

Later in the week, the Treasury will offer for sale $1,500,000,000 worth of certificates of indebtedness. Further details of this issue will be made nex week.

In the case of the 2½ per cent bonds, no limit was set on how many of the securities will be sold, and all subscriptions will be filled in full. When similar bonds were offered in May, the Treasury gave investors about two weeks to file requests.

This type of bond cannot be bought or owned by banks, and is designed especially for insurance companies, trust companies, business corporations and large individual investors.

To make them more attractive to individuals and trust funds, the Treasury announced that purchasers would be assured that, although the bonds will not mature until 1962-67, the Treasury will cash them upon the death of an owner if the proceeds are used to pay estate taxes.

$9,400,000 Issue Filed by Utility

Philadelphia, July 31 (AP)—Consolidated Electric and Gas Company and eight subsidiaries proposed to the Securities and Exchange Commission today the issuance of first mortgage bonds totaling $9,400,000 to retire certain securities, the merger of two subsidiaries and the sale of one company.

The commission set August 18 for a hearing on the proposals including determination of whether the steps would conform to Section 11 or integration and simplification provisions of the Holding Company Act.

Under the proposed plan which involves a series of complicated steps Consolidated would retire $7,490,600 of Central Gas and Electric Company first lien collateral trust sinking fund bonds.

Chicago Grain

Chicago, July 31 (AP).—Wheat prices tumbled more than a cent a bushel again today reaching new seasonal lows.

Other grains also weakened as the market continued its unsettled demeanor, which traders blamed largely on the military situation in Russia, despite reports of Soviet gains in some sectors.

At a low of $1.16⅝, September wheat was 21 cents below the season's high, established in January, and almost 16 cents under the Government loan rate for No. 2 grades of new wheat on a Chicago basis.

Wheat closed ½-1⅛ cents lower than yesterday; September, 1.16¾@1.16⅝; December, 1.19½@1.19⅜. Corn ½-⅝ down; September, 88⅞@88¾; December, 91⅛. Oats ¼-½ off. Soy beans ½-¾ down, and rye ¾-1 lower. Lard prices held unchanged at or near ceiling, as has been the case for some time.

Range follows:

	Open.	High.	Low.	Close.
Wheat—				
September	1.17¼	1.17⅜	1.16⅝	1.16⅝
December	1.20⅛	1.20¾	1.19⅛	1.19⅜
May	1.24⅜	1.24¾	1.23⅝	1.23½
Corn—				
September	89⅝	89⅝	88⅞	88¾
December	92	92⅛	91⅛	91⅛
May	96	96½	95¼	95½
Oats—				
February	50⅞	50⅞	50	50¼
December	52⅜	52⅜	51⅞	52⅛
May	54⅝	54⅝	53¾	54⅛
Soy Beans—				
October	1.72½	1.72¾	1.71¾	1.71¾
December	1.73⅞	1.73⅞	1.73¾	1.73¾
Rye—				
September	67¼	67⅜	66¼	66⅝
December	71¼	71¼	70⅛	70¼
May	76	76	75⅛	75½
Lard—				
September	12.90	12.90	12.90	12.90
December	12.85	12.85	12.85	12.85
May	12.90	12.90	12.90	12.90

Cash Grain

Chicago, July 31 (AP).—WHEAT—No. 3 red, tough, 1.25; No. 2 hard, 1.15½; No. 2 hard, tough, 1.13¾; No. 2 mixed, 1.16½.

CORN—No. 1 yellow, 85¼@87¼; No. 2, 85@87; No. 4, 84@84½; No. 5, 83½@84; sample grade, yellow, 58; sample grade, white, 73.

OATS—No. 1 mixed, 50; No. 2, 49¾; No. 1 white, 51; No. 2, 50½@51¼; No. 3, 48¾@49¼.

BARLEY—Malting, 80@92, nominal; feed and screenings, 55@58, nominal.

SOY BEANS—No. 3 yellow, 1.69; sample grade, yellow, 1.56@1.62¼.

Naval Stores

Savannah, Ga., July 31 (AP).—Turpentine, 56@57; offerings, 108; sales, 5000 gallons; receipts, 373; shipments, 142; stocks, 15,376. Rosin, offerings, 131; sales, 131; receipts, 392; shipments, 308; stocks, 59,940. Quote: B, 2.87; D, 2.93; E, 2.96; F, 2.97; G, 2.97; H, 2.97; I, 2.98; K, 2.98; M, 3.01; N, 3.02; WG, 3.04; WW, 3.08; X, 3.08.

Jacksonville, Fla., July 31 (AP).—Turpentine: Receipts, 247; shipments, none; stocks, 11,039. Rosin: Receipts, 417; shipments, none; stocks, 157,508.

Texas Co. Net Decreases to $15,270,746

The Texas Co. and subsidiaries (excluding European) for the six months ended June 30 reported estimated earnings of $15,270,746, after charges, including $7,000,000 set aside as a reserve for additional taxes and other contingencies due to the war, equal to $1.40 a share. Earnings were $23,407,368, or $2.15 a share in the like 1941 period.

reported consolidated net profit of $308,810, after all charges including estimated Federal income and excess profits taxes, for the three months ended June 30, 1942, subject to audit and year-end adjustments' equivalent to 23 cents a share on 1,334,458 shares of no par capital stock. This compared with a net profit of $635,643, or 47 cents a share in the corresponding period of 1941.

Late Earnings Statements

American Radiator & Standard Sanitary Corporation reported net profit of $2,155,690 for the six months ended June 30, equal, after preferred dividend requirements, to 20 cents a common share, compared with $3,271,009, or 31 cents a share in the like 1941 period.

Postal Telegraph, Inc. reported net loss of $2,244,758 in the half-year ended June 30 compared with net loss of $1,096,298 in the like 1941 period. Net loss in June was $343,892 against $221,877 in June, 1941.

Southern Pacific transportation system and separately operated solely controlled affiliated companies for the six months ended June 30 showed net income of $26,827,133 after taxes and charges, equal to $7.11 a share on the company's stock. This compared with adjusted net income of $13,819,270 or $3.66 a share in the first half of 1941. June net income was $6,169,759 against $4,615,741 in the same month last year.

Commonwealth Edison Company reported net income of $9,978,151 or 78 cents a common share for the six months ended June 30 against revised net income of $13,493,311 or $1.06 a common share in the same 1941 months. The company provides electricity to Chicago and, through subsidiaries, to other communities in Nothern Illinois.

Lone Star Gas Corp. and subsidiaries reported net income of $5,170,792, or 94 cents a common share, in the six months ended June 30, compared with $5,333,437, or 96 cents a share, in the like 1941 period. Provision for Federal income taxes amounted to $2,022,500 in the 1942 half-year against $1,083,812 in the comparable 1941 six months.

Rustless Iron and Steel Corporation reported net earnings of $4,770,694 before taxes for the first six months of 1942, equal to $5.10 per common share, compared with net earnings of $3,529,160 or $3.76 a common share before taxes for the corresponding period last year. After taxes, the net earnings for the six-month period amounted to $640,694 or 64 cents a common share, compared with the after-taxes figures of $2,264,460 or $1.21 a common share in 1941.

National Supply Co. and subsidiaries reported for the six months ended June 30 net profit of $1,443,056, or $4.96 a share on combined 5½ per cent and 6 per cent prior preferred stocks on which there are dividend arrearages. This compared with net earnings of $2,214,747, or $7.61 a share on the combined shares in the like 1941 period. Provision for Federal, State and foreign income taxes plus Federal excess profits taxes was $3,750,000 in the recent half-year against $2,151,744 in 1941.

Local Securities

Yesterday's quotations on Washington Stock Exchange:

Sales—After Call

Wash. Gas $5.00 pfd.—5 at 102½.

BONDS	Bid.	Asked.
Public Utility		
Am T&T conv deb 3s, 1956	106¾	108
Anacostia & Pot 5s, 1949	104½	107½
Ana & Pot Guar 5s, 1949	112	.....
Ana & Pot Mod 3¾s, 1951	105½	.....
Cap Traction 1st 5s, 1947	105⅛	.....
City & Suburban 5s, 1948	104½	.....
City & Sub Mod 3¾s, 1951	105½	.....
Georgetown Gas 1st 5s, '61	115	.....
Pot Elec Pwr 3¼s, 1966	107	.....
Washington Gas 5s, 1960	127	.....
Wash Rwy & Elec 4s, 1951	108	.....
Miscellaneous		
Ter Rf&W Cp 1st 4½s, '48	102½	.....
STOCKS		
Public Utility		
Amer Tel & Tel (9)	115⅞	.....
Capital Transit (a.60)	21	22
N & W Steamboat (†4)	105	.....
Pot Elec Pwr 6% pf (6)	114	.....
Pot Elec P 5½% pf (5.50)	113	.....
Wash Gas Lt com (1.50)	*14½	16
Wash G L cum conv pf(4.50)	*94	.....
Wash Gas Lt cum pf (5.00)	*102	104
Wash Ry & El com (a19.00)	450	550
Wash Ry & El pf (5)	109	.....
National Banks		
Capital (†6)	170	.....
Liberty (†6)	170	200
Lincoln (h5)	200	.....
Riggs (e10)	240	255
Riggs pf (5)	*101	103
Washington (6)	100	.....
Trust Companies		
Amer Sec & Tr Co (e8)	180	190
Natl Sav & Tr (†4.00)	*200	.....
Prince Geo Bk&Tr (†1.00)	20	24
Wash Loan & Tr (e8)	*198	203
Savings Banks		
Bank of Bethesda (†.75)	30	.....
Com & Savings (y10.00)	325	.....
Fire Insurance		
American (†6)	*125	.....
Firemen's (1.40)	31	.....
National Union (.75)	13½	.....
Title Insurance		
Columbia (k30)	13¾	15½
Real Estate (m6)	154	165
Miscellaneous		
Carpel Corp (2.00)	20	.....
Garfinckel com (.70)	7½	8⅝
Garfkl 6% cu cv pf (1.50)	23	25
Lanston Monotype (1.00)	22½	.....
Lincoln Serv com (1.25)	15	16
Lincoln S 7% pr pf (3.50)	35	42
Mergenthaler Lino (a2.00)	34⅝	36½
Natl Mtge & Inv pf (.40)	4¼	4½
People Dr com new (a.65)	17½	.....
Real Est M&G pf (†.50)	7¼	.....
Security Storage (†4)	66	.....
Ter Ref & Wh Corp (3)	49	51
Wdwd & Loth com (p2.30)	30	35
Wdwd & Lothrop pf (7)	115	.....

*Ex. dividend. (B) Books closed. †Plus extras. (a) Paid so far this year. (e) 2% extra. (f) 3% extra. (h) $5.00 extra. (K) 20c extra. (m) $1.50 extra. (p) Paid in 1941. (y) $10.00 extra.

New York Cotton

New York, July 31 (AP).—Late short covering free from selling pressure enabled cotton futures to close with gains of 25 to 30 cents a bale today after prices had moved irregularly most of the session.

Most traders awaited word from Washington on first Government estimates of the 1942 cotton crop, which was expected to be greater than previous appraisals.

The range of futures:

	Open	High	Low	Close	
October	18.05	18.22	18.02	18.16	+6
December	18.22	18.37	18.17	18.30	+5
January	*18.25	18.35	18.35	†18.34	+5
March	18.39	18.48	18.31	†18.46	+6
May	18.46	18.53	18.36	†18.52	+5
July	18.49	18.55	18.49	†18.57	+5

Spot middling, 19.53 nominal.
*Bid. †Nominal.

Wall Street

By Bernard S. O'Hara
Associated Press Staff Writer

Bethlehem Dividend Spurs Lively Early Rise But Top Marks Are Reduced Before Close

New York, July 31.—The stock market reversed its declining trend today as buying support returned for steels, rails, oils, aviations, coppers, motors and assorted specialties.

Touching off a fairly lively recovery sprint at the start was the Bethlehem dividend declaration and better than expected first half earnings figures disclosed by this company after yesterday's session.

Both U. S. Steel and Bethlehem jumped more than a point each in the first hour and gains of as much were sprinkled over other departments. Activity soon waned, however, and, at the finish top marks were reduced in the majority of cases.

The Russian war news, while seemingly improved, was a negative price motivator owing to conflicting German claims. Bidding was atributed partly to the belief the impact of heavy taxes on profits of large corporations had been pretty well discounted and the idea of lower dividends appeared less disturbing.

The Associated Press average of 60 stocks was up .2 of a point for the day and for the month showed a net upturn of 1.1 points, transfers of 307,200 shares compared with 250,640 the day before. The month's turnover was about one million shares larger than June but more than nine million under July, 1941.

U. S. Steel ended up ½ and Bethlehem 1⅛. Republic Steel and Youngstown Sheet were ahead fractions although both concerns reported substantial drops in earnings for the June quarter from the same period last year.

Loew's was a strong spot in the amusements, advancing 1⅜ to a new high since 1939. Others in front included Santa Fe, Great Northern, Chrysler, U. S. Rubber preferred and common, Anaconda, American Smelting, Allied Chemical, American Airlines, Eastern Air Lines, Standard Oil (N. J.), Texas Co. and Western Union.

On the offside for small amounts were American Telephone, Sears Roebuck, Dow Chemical, Eastman Kodak, J. C. Penn and Union Carbide.

Railway bonds gave a good account of themselves. At Chicago wheat futures dipped ⅛ to ⅛ cents a bushel to new seasonal lows, corn was off ⅛ to ⅞ and hogs down 15 to 25 cents. Cotton rallied at the last and ended up 25 to 30 cents a bale.

Among improved stocks in the curb were Gulf Oil, Humble Oil, American Cyanamid, Glen Alden Coal, Lake Shore, N. J. Zinc, Sherwin Williams and United Wall Paper. Singer Mfg. ran up 4½ points on a few sales. Turnover aggregated 53,371 shares versus 52,065 Thursday.

15 Most Active Stocks

New York, July 31 (AP).—The 15 most active stocks today:

Cont Mot	8,800	3⅝	....
Pan Am Airw	7,500	17⅞	+ ⅜
South Pac	6,800	13⅝	+ ¼
Param Pict	6,000	16	....
Penn RR	5,700	21⅛	....
Std Oil Cal	4,800	21⅝	+ ⅜
Canad Pac	4,400	4¼	....
Unit Air L	3,700	12	+ ⅜
Schenley Dist	3,600	16⅝	+ ½
Consol Coal	3,500	7	+ ¼
Atchison	3,300	41⅝	+ ⅜
Phelps Dodge	3,300	24⅝	— ¼
Pittston Co	3,100	2⅜	+ ¼
U S Steel	3,100	47⅝	+ ½
Gulf Mob & Oh	3,100	3⅝	+ ⅜

General Trend	Fri.	Thur.
Advances	254	172
Declines	146	196
Unchanged	189	184
Total issues	589	552
New 1942 highs	15	10
New 1942 lows	6	7

Big Board Plans Stimulant for Odd-Lot Trading

New York, July 31 (AP).—Governors of the New York Stock Exchange announced today they had proposed a plan to the membership designed to increase trading by persons dealing in lots of less than 100 shares.

The plan, to be voted upon by the membership in the next fortnight, proposes to allow the governors to set the unit of trading in any given stock at less than 100 shares, if the board sees fit.

At present the exchange has only two standard units of trading, 100-share units for "active" stocks and 10-share lots for inactive, "post-thirty" stocks, named for the location at which they are traded on the floor of the exchange.

Peviously members of the public wishing to trade in units other than 10 or 100 shares have had to pay a special fee, in addition to regular commission, to odd-lot dealer-members of the exchange who specialized in this service.

The new proposal would let the governors designate what they considered the most advantageous unit in any given issue, which thereby would become a "regular" dealing rather than an odd-lot transaction.

Gaylord Sells 6-Million Bond Issue Privately

New York, July 31 (AP)—The Gaylord Container Corp., manufacturer of paper products, has sold $6,000,000 of debenture bonds to the Equitable Life Assurance Society of the United States.

The issue, dated June 1, 1942, and maturing June 1, 1957, has an interest rate of 3½ per cent.

The company is completing an $8,000,000 expansion program. It applied proceeds to payment of a $5,000,000 bank debt contracted to finance expansion and improvement of the concern's plants at Bogalusa, La., and to add to working capital.

Non-Agricultural Jobs at New High Of 41,415,000

By the Associated Press

Secretary of Labor Perkins said yesterday that non-agricultural employment increased 152,000 between mid-May and mid-June to 41,415,000, the highest level on record.

June non-agricultural employment exceeded the previous peak (December, 1941) by 335,000, and the June, 1941, level by 1,940,000.

Miss Perkins said the conversion of the automobile industry to war work was "very remarkable" and had been accomplished much more rapidly than expected.

The automobile industry showed an employment gain of 5.2 per cent or 18,100 workers between mid-May and mid-June. Many other industries engaged in war work also showed substantial gains during the month. These included shipbuilding, aircraft, foundries, engines, electrical machinery, machine tools, ammunition, steel, explosives and machine-tool accessories.

Factory employment increased 100,000 during the month, the war industries accounting for most of the increase. Employment in Federal, State and local government service also continued to increase sharply, while transportation and public utilities also reported further increases in employment.

Foreign Exchange

New York, July 31 (AP).—Closing foreign exchange rates follow (Great Britain in dollars, others in cents):

Canada: Official Canadian control board rates for U. S. dollars, buying 10 per cent premium, selling 11 per cent premium, equivalent to discounts on Canadian dollars in New York of buying 9.91 per cent, selling 9.09 per cent.

Canadian dollar in New York open market, 10⅛ per cent discount, or 89.93¾ U. S. cents.

Europe: Great Britain official (Bankers' Foreign Exchange Committee rates), buying $4.02, selling $4.04 open market; cables, $4.04.

Latin America: Argentina official, 29.77; free, 23.81; Brazil official, *6.05; free, *5.20; Mexico, *20.66.

Rates in spot cables unless otherwise indicated.

*Nominal.

Combination Sales Offers Hit by OPA

Price Administrator Leon Henderson said yesterday that combination sales "which compel a purchaser to buy unwanted merchandise in order to obtain an article he could have purchased as a separate unit in March" constituted a violation of the general maximum price regulations.

These combination sales were instituted to "move slow-selling merchandise at the expense of the buyer," Henderson said in a notice to the bedding industry and bedding dealers.

"If the seller offered the article desired by the purchaser as a separate unit in March and is offering it for sale now, he must permit the purchaser to acquire it separately at the maximum price fixed by the general maximum price regulation," the administrator advised.

Complaints received by OPA said some manufacturers and jobbers were requiring dealers to purchase one or more felt mattresses for each innerspring mattress sold, even if the dealer insisted he had no present need for felt mattresses. The OPA said it was advised that some manufacturers were refusing to sell some mattresses unless a box spring accompanied the order.

Fats' Price Boosted

The waste kitchen fats that American housewives are saving and selling to meat dealers were given a ceiling price today of 4 cents a pound by the Office of Price Administration. At the same time, a ceiling of 5 cents a pound was placed on the same fats when sold by the meat dealer to renderers.

These ceilings are part of an amendment to the general maximum price regulation which "rolls back" ceiling prices of waste animal fat and oil bearing raw materials to the individual sellers' highest November, 1941, level. That had previously been covered by March, 1942 ceilings.

Other actions taken yesterday by war agencies include the following:

Kitchenware Still Restricted

Household articles—WPB extended to August 15 existing restrictions on the use of iron, steel and zinc in the production of kitchen and household articles. Iron and steel may be used at 90 per cent of the rate of use in the base period in the manufacture of kitchen utensils and at 70 per cent in the manufacture of kitchenware and essential household articles. Zinc may be used at 50 per cent of the rate of use in the base period.

Domestic distilled spirits—Producers and distributors of domestic distilled spirits will be permitted under a new maximum price regulation to add to their prices amounts to cover increased costs resulting from recent WPB orders.

These orders had required the use of a different basic ingredient in the manufacture of such products. Additional taxes put into effect since the general maximum price regulation froze liquor prices at their top March level may also be added. Domestic distilled spirits include gin, whisky, liquors and cordials. OPA said it was impossible to determine exactly how much prices will be increased until ultimate consumers because of the uncertainty of proposed tax increases.

All Shellac Placed Under U. S. Control

The Government placed all shellac under complete allocation control yesterday virtually halting civilian use and presaging a further decrease in the amount of shellac available for phonograph record production.

The precise amount of reduction for phonograph record producers "cannot be predicted at this time," WPB said. At present record makers are limited to 30 per cent of their former consumption; hereafter they must apply to WPB to receive any shipments.

Transactions on N. Y. Curb Market

By the Associated Press

Total stock sales yesterday, 53,271 shares; year ago, 145,400.

Sales in hundreds.		High	Low	Close
	A			
1	†Air Investors	1⅜	1⅜	1⅜
1	Alum Co Am (1e)	96¾	95¼	96¾
3	Am Cap pf (.15k)	9	8¾	8¾
1	†Am C P&L A(3d)	6½	6	6
2	†Am Cit P&L B	⅛	⅛	⅛
6	Am Cyan B (.60a)	34½	34¼	34½
1	Am Laun Mhc(.80a)	21	21	21
1	Am Lgt & T (1.20)	11	11	11
1	†Am Republics(.35g)	5⅛	5⅛	5⅛
2	†Ang-Wupp (.05e)	1¼	1¼	1¼
3	Ark Nat Gas A	⅜	⅜	⅜
12	†Asso G & El A	1/16	1/16	1/16
11	Atl Cst Fish	3⅝	3½	3⅝
1.75	Atl Cst L Co(2½g)	28	27	28
	B			
3	†Baldwin Loco war	2⅝	2⅝	2⅝
2	†Beco Airc	8⅝	8½	8½
3	Bliss (E W)(2)	12⅞	12⅝	12⅞
7	Braz TrL&P (h.40g)	8½	8⅛	8½
1	Brill B	⅝	⅝	⅝
1	†Brown F&W	1⅛	1⅛	1⅛
3	Buf N&EP pf(1.60)	9½	9½	9½
1	Buf N&EP 5pf(5)	77	77	77
	C			
1	†Catalin Am (¼g)	2¾	2¾	2¾
1	Cen H G&E (.17e)	6¼	6¼	6¼
1	Chi Riv&Mch (¼e)	5⅛	5⅛	5⅛
2	†Cessna Airc (1.95g)	9⅝	9⅝	9⅝
1	Chi Riv&Mch (½e)	5⅛	5⅛	5⅛
12	Cities Service	2¼	2¼	2¼
1.50	Cit Svc pf (3g)	36⅝	36½	36½
1	Clinch Coal	5	5	5
1.50	†Comm P Svc(2)	15¼	15	15
2.50	†Compo ShMvtc(1)	8¼	8⅛	8¼
1	†Conn Tel & El	1⅜	1⅜	1⅜
2	†Con G&E Bal(3.60)	49¼	49	49
	D			
2	Darby Pet (½g)	6⅝	6⅝	6⅝
1	†Dobeckmun (¼e)	4⅛	4⅛	4⅛
	E			
1	†Eagle Pich Ld(.10e)	7	7	7
1.50	East G&F 6pf(1½k)	20¼	20	20¼
9	El Bond & Sh	1	1	1
1	El B & Sh pf (6)	42½	42½	42½
4	El P & L war	1/16	1/16	1/16
2	†Equity Corp	¼	¼	¼
	F			
2	†Fairchild En & A	1⅛	1⅛	1⅛
4	Ford M Can A(h1)	14½	14½	14½
6	†Frank Cou Dis	1⅜	1⅜	1⅜
	G			
2	Georg Pw $6 pf(6)	95	94½	94½
40	Glen Ald Coal(.30e)	12	11⅝	12
1	Gt Atl & P nv(2e)	68½	68½	68½
5	†Gt N Y Brew	⅛	⅛	⅛
2	Grenef T & D(1g)	8⅝	8⅝	8⅝
3	Gulf Oil (1a)	30⅝	30⅛	30⅝
	H			
1	Holl C Gold (h.65a)	6⅛	6⅛	6⅛
5	Humble Oil	50⅝	50	50⅝
1	†Hum-Ross (.10e)	2⅞	2⅞	2⅞
	I			
5	†Ill Iowa Pow div ct	1¼	1¼	1¼
4.50	Ins Co N Am(2½a)	65¼	64⅞	65¼
5	Int Petrol (h1)	10⅞	10⅝	10⅞
2	†Int Prod (⅛g)	4⅛	4⅛	4⅛
27	†Int H Eq (.80)	7⅛	7⅛	7⅛
1	†Inters Hos M (¼e)	22	22	22
	J			
13	†Jacobs (F L)	2⅝	2	2
	K			
1	†Kingston Pr (.20g)	1½	1⅛	1⅛
	L			
1	Lakey Fd&M (.40g)	2	2	2
1	Lehigh C&N (.65g)	4½	4½	4½
1	†Locke St Ch(1.20a)	11¾	11⅝	11¾
2	Lone Star G (.20e)	6½	6⅜	6½
	M			
2	†Manati Sug war	½	½	½
1	†Memph NGas(.45g)	2⅝	2⅝	2⅝
2	†Merritt-C & S	4	4	4
2	Mesabi Iron	1⅛	1⅛	1⅛
1	†Metal Tex (.40g)	1⅞	1⅞	1⅞
1	Mich Sug pf (.30k)	6½	6½	6½
1	Mid St P B vtc(.05e)	⅜	⅜	⅜
5	†Mt City Cop (¼g)	1⅞	1⅞	1⅞
	N			
1	Nat Fuel G (1)	8¾	8¾	8¾
2.25	Nat P&L pf (6)	76¼	76	76
5	Nat Trans (1.10g)	10⅛	10	10
1	†Nat Un Rad	⅜	⅜	⅜
1	†N E P A 6pf (1k)	23	23	23
3	N J Zinc (½e)	60	58½	60
4	†Niag Hud Pow	1¼	1¼	1¼
2	†Niag Hud A war	1-256	1-256	1-256
1	N Ind P S 7 pf(1¾k)	93	93	93
1	†Novadel-Ag (2)	16⅝	16⅝	16⅝
	O			
24	Ogden Corp	2	2	2
	P			
12	†Pantepec Oil Ven	4	4	4
3	Pennroad (¼g)	3⅛	3⅛	3⅛
9	†Pa-Cent Airl	6⅞	6½	6⅞
2	†Pharis T&R (.15g)	3⅝	3½	3⅝
2.50	†Phoen Sec pf (3)	39⅝	38⅝	39⅝
3	†Pioneer Gd (h.40)	1⅛	1⅛	1⅛
3	Pitney-Bowes (.40a)	5⅜	5⅜	5⅜
2	Pitts Pl Gl (¾e)	70¼	70¼	70¼
3	†Potrero Sugar	3⅝	3⅛	3⅝
2	Powdr & Alex (.15e)	4	4	4
1	Prosperity Vo B	4	4	4
1.25	Pug S P&L $6 pf	39¼	39	39¼
2	†Pug S P&T (2)	10¼	10¼	10¼
	R			
11	†Red Bank Oil	1/16	¼	¼
6	Ryan Cons P (.10g)	2⅛	2⅜	2⅛
	S			
5	St Regis Pap	1⅜	1⅜	1⅜
4	†Samson Unit	⅜	⅜	⅜
1	†Schiff Co (1a)	10¼	10¼	10¼
5	†Schulte (D A)	⅜	⅜	⅜
6.75	†Schulte DA pf	15½	15	15½
1	Scovill Mfg (½e)	24	24	24
1	†Selected Indus	1/16	1/16	1/16
1.50	†Sel Ind pr (5½)	42½	42¼	42¼
1.50	Sherwin-Wms (3)	72¼	72¼	72¼
1	†Sontone (.05e)	1⅛	1⅛	1⅛
12	†So Coast	3⅛	2⅝	3⅛
10	St Pow & Lt	1/16	1/16	1/16
1	Sullivan Mach	10⅝	10⅝	10⅝
2	†Sunray Oil (.10g)	1½	1½	1½
1	†SuperiorOilCal(½g)	34⅞	34⅞	34⅞
	T			
1	Taggart	3	3	3
1	Technicolor (¼e)	7¼	7⅛	7⅛
1	†Tilo Roof (.80)	3⅛	3⅛	3⅛
11	†Trans-Lux (.05g)	1⅜	1¼	1¼
	U			
5	†Udylite Corp (.10e)	2⅝	2⅝	2⅝
1	†Unit Aire Pr (1)	6⅛	6⅛	6⅛
1	†Unit Chem	14	14	14
2	†Unit Cig-Wh Strs	⅜	⅜	⅜
3	Unit Gas	⅜	⅜	⅜
2	Unit Gas pf	117⅜	117	117
1	Unit Gas war	1/64	1/64	1/64
1	Unit Lt & P pf	16	16	16
1	U S Radiator	⅜	⅜	⅜
1	US Stores	⅛	⅛	⅛
42	†UnitWall Pap(.10g)	1⅛	1⅛	1⅛
1	†Utility Equit	¼	¼	¼
	V			
1	†Valspar Corp	1/16	1/16	1/16
10	†Venezuel Pet	3⅝	3¼	3¼
2	†Wentwth M (½g)	2⅛	2⅛	2⅛
4	†West V C&C (.20g)	3⅝	3⅝	3⅝
3	Wright Harg (h.40a)	1⅝	1⅝	1⅝

†Stock so marked are fully listed on the curb exchange. All others are deals on an unlisted trading basis.

Rates of dividends in the foregoing table are annual disbursements based on the last quarterly or semiannual declaration. Unless otherwise noted, special or extra dividends are not included.

XD—Ex-dividend. XR—Ex-rights. (a) Also extra or extras. (d) Cash or stock. (e) Declared or paid so far this year. (f) Payable in stock (g) Paid last year. (h) Payable in Canadian funds. (k) Accumulated dividends paid or declared this year. (ur) Under rule. (ww) With warrants. (xw) Without warrants. (war) Warrants.

Curb Bonds

Total bond sales yesterday, $365,000; year ago, $769,000.

Sales in thousands.	DOMESTIC BONDS	High	Low	Close
3	Am P&L 6 2016	93¾	93¾	93¾
9	Ark P&L 5 '56	107	106¼	106¼
1	As Elec 4½ '53	43⅛	43⅛	43⅛
6	As G&E 5 '50	8¾	8½	8¾
1	As G&E 5 '68	8½	8½	8½
1	As T&T 5½ '55 A	61½	61½	61½
9	†Baldw L 6 '50	107½	107½	107½
1	Bell T Can 5 '57 B	114	114	114
27	Cen St El 5½ '54	6	5⅞	5⅞
1	Cen St P&L 5½ '53	100	100	100
6	Cities Ser 5 '58	79½	78¾	79½
23	Cities Ser 5 '50	79½	79	79⅝
2	Cit S P&L 5½ '49	78¾	78¾	78¾
25	Cit S Pow 5½ '52	77¼	77	77¼
5	Cudahy Pack 3¾ '55	101¼	101¼	101¼
3	†East G&F 4 '56 A	83	82¾	83
4	Elec P&L 5 2030	77	76⅝	76⅝
3	Fla P&L 5 '54	104¼	104⅛	104⅛
8	Ill Pow & L 5 '56C	95⅛	95⅛	95⅛
2	Ind Svc 5 '50	75¼	75¼	75¼
1	Inters Pow 6 '52	34	34	34
2	†Jer CenP&L3½ '65	106⅛	106⅛	106⅛
18	Inters Pow 5 '57	72¼	72⅛	72¼
14	N Eng G&E 5 '50	45½	45½	45½
9	N Eng &E 5 '47	45⅝	45⅝	45⅝
8	N Eng 5½ '54	73½	73½	73½
1	N Eng Pow 5 '48	69¼	69¼	69¼
5	Pen Cen P&L4½ '77	102	101⅞	102
11	Pug Sd P&L5½ '49	102	101¾	102
1	†Scullin Stl 3 '51	80	80	80
10	Stand G&E 6 '48 st	59	58¾	58¾
3	Stand G&E 6 '51	59¼	59¼	59¼
2	Stand &E 6 '66	59	59	59
5	Tex El S 5 '60	107	107	107
1	Tex P&L 5 '56	108	108	108
6	Tide Wat P 5 '79 A	94½	94½	94½
1	Twin CRT 5½ '52A	76⅝	76⅝	76⅝
2	Unit L&Ry 5½ '52	92⅞	92⅞	92⅞

†Bonds so marked are fully listed on the Curb Exchange. All others are dealt on an unlisted trading basis.

§Matured bonds. Negotiability impaired pending investigation.

(ur) Under rule. (ww) With warrants. (xw) Without warrants. (war) Warrants.

Complete Transactions on N. Y. Stock Market

By the Associated Press

Total stock sales yesterday, 307,200 shares; previous day, 250,640; week ago, 261,840; year ago, 678,990; two years ago, 296,840; January 1 to date, 60,168,206; year ago, 82,217,299; two years ago, 134,894,231.

Dow-Jones Stocks

New York, July 31.

	Open	High	Low	Close	Net Ch.
30 inds	105.63	106.17	105.37	105.72	+0.48
20 rails	25.89	25.96	25.71	25.80	+0.08
15 utils	11.32	11.38	11.28	11.36	+0.02
65 stocks	35.19	35.40	35.09	35.22	+0.14

Transactions in stocks used in averages today:

Industrials	38,200
Rails	34,100
Utilities	8,800
Total	81,100

Stock	Sales Add 00	High	Low	Close	Net Ch'ge
A					
Adams Exp	1	6⅞	6⅞	6⅞	...
Adams-Millis	1	20	19⅞	20	— ¼
Addressog	1	12¼	12¼	12¼	+ ...
Air Reduction	7	32¾	32¼	32¾	+ ...
Alaska Juneau	9	2	2	2	...
Alleghany Corp	6	⅛	⅛	⅛	
Alleghany pf xw	2	4⅞	4¾	4⅞	+ ...
Alleghany pr pf	1	12	12	12	+ ...
Alleg Lud Stl	1	17⅛	17⅛	17⅛	+ ¼
Al Chem & Dye	3	131½	131	131	+ ¼
Allied Mills	1	13	13	13	
Allied Strs	2	5⅛	5⅛	5⅛	+ ⅛
Allis-Ch Mfg	5	24¾	24½	24½	— ⅛
Alpha P Cem	1	17½	17½	17½	+ ¾
Am Airlines	22	37½	36½	37	+ 1¼
Am Bank N pf†	.20	44¼	44¼	44¼	— ...
Am Brake Shoe	3	25⅝	25¼	25¼	— ⅜
Am Br Sh pf†	.20	126	126	126	
Am Cable & Rad	5	1⅛	1⅛	1⅛	
Am Can	9	63⅛	63⅛	63⅛	
Am Car&F pf	1	59⅞	59⅞	59⅞	— ¼
Am Crystal Sug	1	16⅝	16⅝	16⅝	+ ⅛
Am Crys S 6pf†	.40	96	96	96	
Am Distill	1	9⅜	9⅜	9⅜	
Am & F P $7 pf	1	26⅝	26	26	+ ¼
Am-Hawaii SS	1	26¼	26¼	26¼	+ ¼
Am Home Prod	3	48⅛	47⅞	47⅞	— ⅛
Am Inv Ill pf†	.60	38⅛	38	38	+ 1
Am Locomotive	3	7	7	7	
Am M & Met	6	5⅛	5	5⅛	+ ⅛
Am Pow & Lt	1	⅞	⅞	⅞	
Am P&L $6 pf	7	16½	16	16	— ¼
Am P&L $5 pf	3	14½	14½	14½	— ¾
Am Rad&St S	26	4½	4⅜	4⅜	
Am Roll Mill	4	10	9¾	10	+ ¼
Am Roll M pf†	.70	55¾	55	55¾	+ ¼
Am Safety Raz	2	6⅜	6⅜	6⅜	+ ¼
Am Seating	1	8⅞	8⅞	8⅞	+ ...
Am Smelt & R	5	40	39¾	39¾	— ¼
Am Stl Fdrs	4	18⅛	18	18	+ ¼
Am Tel & Tel	11	115⅞	115½	115½	— ⅛
Am Tobacco	2	42¾	42¾	42¾	+ ½
Am Tob B	9	44⅝	44	44⅝	+ ¾
Am Type Fdrs	1	4⅜	4⅜	4⅜	+ ⅛
Am Viscose	20	28⅛	27⅞	28⅛	+ ⅛
Am Woolen	1	4⅛	4⅛	4⅛	
Am Wool pf	1	58⅞	58⅞	58⅞	
Am Zinc L&S	1	3¾	3¾	3¾	
Anaconda	14	26⅛	26	26	+ ⅛
Anacon W&C†	3.20	25¼	25¼	25¼	
Arm Ill	2	2⅞	2⅞	2⅞	
Arm Ill pr pf	1	53½	53½	53½	— ...
Armstrong Cork	5	27	27	27	+ ...
Assd Dry Gds	1	5⅛	5⅛	5⅛	+ ...
Assoc Inv pf†	.60	97½	97½	97½	+ ...
Atch T & S F	38	41⅞	41¼	41⅞	+ ...
Atch T&S F pf	7	66⅞	65⅞	66⅞	+ 1
Atl Coast Line	16	26¾	25⅝	26¾	+ ⅜
Atl G&W In pf	1	40½	40½	40½	+ 1
Atl Refining	7	16½	16	16½	+ ⅛
Atlas Corp	3	6⅝	6⅝	6⅝	
Aviation Corp	3	3	2⅞	2⅞	— ⅛
B					
Bald Loco ct	3	11⅝	11½	11½	+ ⅛
Balt & Ohio	5	3⅞	3⅞	3⅞	...
Balt & Oh pf	2	5⅝	5½	5½	...
Bangor & Ar pf	.50	26⅝	26⅝	26⅝	+ ⅜
Barber Asph	1	9	9	9	+ ⅛
Barnsdall Oil	1	9½	9½	9½	+ ⅛
Bath Ir Wks	7	13⅝	13⅜	13⅜	
Bell Airc	1	13½	13½	13½	...
Bendix Aviat	21	32⅜	31⅜	32⅜	+ 1⅛
Benef Ind Ln	1	12⅝	12⅝	12⅝	— ⅛
Best & Co	1	21⅝	21⅝	21⅝	+ ...
Beth Steel	28	54⅜	54	54	+ ...
Blaw-Knox	1	5⅛	5⅛	5⅛	+ ...
Boeing Airplane	2	15⅛	15	15	+ ⅛
Bohn Al &Brass	2	31⅛	31	31⅛	+ ⅛
Bon Ami B†	.20	34⅛	34⅛	34⅛	
Bond Strs	1	14⅛	14⅛	14⅛	
Borden Co	2	20⅝	20⅝	20⅝	
Borg-Warner	3	24⅜	24⅜	24⅜	
Briggs Mfg	1	18⅞	18⅞	18⅞	— ...
Bklyn Un Gas	1	7⅝	7⅝	7⅝	
Brunswick-Bal	1	12⅝	12⅝	12⅝	+ ...
Bucyr-E 7%pf†	.10	106	106	106	
Budd Mfg	1	2⅛	2⅛	2⅛	
Budd Mfg pf†	.50	51	51	51	
Budd Wheel	2	6¼	6¼	6¼	
Burling Mills	1	18	18	18	
Burr Add Mach	1	8⅛	8⅛	8⅛	+ ⅛
Butler Bros	4	5⅛	5	5	
Butler Bros pf	1	21	21	21	— ⅛
Butte Cop&Zinc	2	2⅞	2⅞	2⅞	
Byers(AM) pf†	.10	75½	75½	75½	...
Calif Packing	1	18⅛	18⅛	18⅛	+ ⅛
C					
Calumet& Hec	3	6⅛	6	6⅛	
Campbell Wyan	1	13⅞	13⅞	13⅞	+ ...
Can Dry Ale	1	11⅝	11⅝	11⅝	+ ...
Canad Pacific	44	4⅞	4¾	4⅞	
Cannon Mills	1	26	26	26	
Caro C & O†	.20	85	85	85	
Case (JI) Co	1	68	68	68	
Case (JI) pf†	.50	123	123	123	
Caterpil Tractor	2	34⅜	34⅛	34⅛	+ 1
Celanese Corp	3	19⅝	19⅛	19⅝	
Celanese 5 pf†	.50	89¾	89¼	89¼	— ...
Celanesepr pf†	1.10	114⅝	114⅜	114⅝	+ ...
Cent Aguirre	2	16⅛	16⅛	16⅛	
CenturyRib pf†	.20	83	83	83	
Cerro de Pas	2	29⅛	29⅛	29⅛	
Certain-teedProd	1	1⅞	1⅞	1⅞	
Cert-teed6% pf†	.20	26	26	26	
Ches & Ohio	26	31⅝	31⅛	31⅝	+ ...
Chi & E Ill	6	¾	¾	¾	
Chi & E Ill A	3	3⅛	3⅛	3⅛	
Chi Grt W pf	8	11⅛	11	11	
Chi Pneu Tool	1	13	13	13	
Chrysler Corp	17	61⅜	60¾	61⅜	+ ...
City I & F pf†	.20	96	95¾	95¾	+ ...
City Stores	1	2⅛	2⅛	2⅛	
Clark Equip	1	31	30⅞	30⅞	
Clev Graph Br	1	24	24	24	
ClevGraphBrpf†	.50	99⅛	99⅛	99⅛	— 1¼
Climax Molyb	3	38⅜	38	38¼	+ ...
Cluett Peabody	2	32⅛	32⅛	32⅛	+ ...
Coca-Cola	1	75⅛	75⅛	75⅛	
Coca-Cola A	1	58⅜	58⅜	58⅜	
Collins & Aik	1	14⅞	14⅞	14⅞	
Col&South2 pf†	.20	1⅛	1⅛	1⅛	
Colum B'cast A	2	12½	12½	12½	
Colum G&El	3	1⅛	1⅛	1⅛	
Col G&E 6% pf	2	33⅞	33⅞	33⅞	
Colum Pict	10	8⅝	8	8⅝	
Colum Carbon	1	72¾	72⅜	72⅜	+ ¼
Coml Credit	10	21⅞	21⅝	21¾	+ ⅜
Coml Invest Tr	12	27⅛	26⅞	27	+ ⅛
Coml Solvents	28	8⅝	8⅜	8⅜	+ ...
Comw & South	5	⅛	⅛	⅛	
Com & Sou pf	10	21⅝	21⅜	21⅝	+ ¼
Comwlth Edis	6	19⅝	19	19⅝	+ ⅛
Congoleum-Na	1	15⅜	15⅜	15⅜	+ ⅛
Consol Aircr	3	16⅜	16	16	
Cons Coppermin	7	4⅞	4¾	4¾	
Cons Edison	11	13⅝	13	13⅝	+ ¼
Cons Edison pf	3	88	87½	87½	— ¼
Consol Film Ind	1	1	1	1	
Cons Film In pf	3	7⅞	7⅞	7⅞	
Consol Oil	10	5⅝	5⅝	5⅝	
Con R R Cuba pf	3	4⅞	4⅞	4⅞	
Consol'n Coal	28	7⅞	6⅝	7⅞	+ ...
Consol'n Coal pf	8	32⅜	31⅞	32⅜	+ ...
Cont Bak pf	1	90	90	90	— 1
Cont Can	8	24⅞	24⅝	24¾	— ¼
Cont Ins	2	38	37½	38	+ ...
Cont Motors	88	3⅜	3¼	3⅜	
Cont Oil Del	11	23½	22⅝	22⅝	— ⅞
Copperweld Stl	2	9⅛	9⅛	9⅛	— ...
Corn Exchange†	1.40	32⅝	31⅝	32	...
Corn Products	6	50	49⅞	49⅞	+ ...
Crane Co	12	12⅞	12⅝	12⅞	+ ⅜
Crane Co cv pf†	.40	93	92½	92½	— ...
Crosley Corp	1	6⅜	6⅜	6⅜	+ ...
Crown Zellerbac	1	10⅞	10⅞	10⅞	+ ...
CrownZeller pf†	.30	81	81	81	
Crucible Steel	3	26⅝	26	26	
Cuba-Am Sugar	1	5⅜	5⅜	5⅜	
Cudahy Pack	1	9⅝	9⅝	9⅝	
Curtis Pub pr pf	6	12⅝	12⅛	12⅝	+ ¼
Curtiss-Wright	3	6⅞	6⅝	6⅞	
Curtiss-Wr A	2	20⅛	20	20⅛	
D					
Decca Records	1	5⅝	5⅝	5⅝	+ ⅛
Deere & Co	2	21⅞	21⅞	21⅞	+ ⅛
Deere & Co pf	3	27⅞	27⅛	27⅞	+ ...
Del & Hudson	2	9	8⅞	8⅞	— ⅛
Del Lack&West	2	3⅛	3⅛	3⅛	
Detroit Edison	5	16	15⅞	16	+ ...
Devoe & R A	50	17	16⅞	17	+ 1⅛
Dist Corp-Seag	1	19⅛	19⅛	19⅛	...
Doehler Die Cas	2	22	22	22	+ ...
Dome Mines	2	11⅛	11⅛	11⅛	— ⅛
Dow Chem	7	110⅛	110	110	— ⅛
du Pont de N	11	114⅛	113	113¼	— ¾
E					
Eastern Air L	7	26	25	26	+ 1
Eastman Kodak	3	131⅛	131	131	— ⅛
Eaton Mfg	3	30⅝	30⅛	30⅛	— ¼
El & Mus Ind	1	1⅛	1⅛	1⅛	— ...
El Auto-Lite	3	25⅛	25⅛	25⅛	— ⅛
Elec Boat	3	11⅛	11	11⅛	+ ⅛
El Pow&Lt $7pf	3	21⅛	21⅛	21⅛	— ¼
Eng Pub Service	2	1⅝	1½	1½	...
Eng P S $5 pf	2	42	42	42	— 1½
Equit Off Bldg	4	⅛	⅛	⅛	
Erie RR	4	6⅝	6⅜	6⅝	+ ⅛
Erie RR ct	22	6¼	6⅛	6¼	+ ⅛
Erie RR pf A	8	38⅝	38⅜	38⅜	+ ...
Eureka V Clean	1	2⅝	2⅝	2⅝	
Evans Products	2	4⅛	4⅛	4⅛	
F					
Fairbanks Mor	2	31	30½	30½	— ¼
Fed Mog&Smelt	1	21	21	21	— ...
Fid P Fire Ins	3	38	37⅝	37¾	+ ...
Firestone T&R	4	17⅛	17⅛	17⅛	+ ...
Flintkote	1	11⅛	11⅛	11⅛	+ ...
Florence Stove	1	19⅛	19⅛	19⅛	— ...
Follansbee Stl	1	3⅛	3⅛	3⅛	
FollansbeeStlpf†	.70	30⅛	30⅛	30⅛	— 1¼
Francisco Sug	1	6	6	6	— ...
Freeport Sulph	1	33	33	33	— ¼
G					
Gamewell Co†	1.10	19⅛	19⅛	19⅛	
Gar Wood Ind	4	2⅛	2⅛	2⅛	— ...
Gaylord Cont	1	9⅝	9⅝	9⅝	— ...
Gen Am Trans	1	36	36	36	
Gen Bronze	3	2⅞	2⅞	2⅞	
Gen Cable	1	2⅛	2⅛	2⅛	
Gen Elec	21	26⅛	26	26⅛	+ ...
Gen Foods	1	31⅞	31¾	31⅞	+ ...
Gen G & El A	1	⅞	⅞	⅞	
Gen Mills	2	78⅛	78	78	— 1
GenMills5% pf†	.70	129⅜	129⅜	129⅜	+ ¼
Gen Motors	30	37⅞	37⅝	37⅞	+ ⅛
Gen Motors pf	4	126⅜	126¼	126⅜	+ ...
Gen Prec Eq	14	14	13⅞	14	+ ...
Gen Print Ink	3	4	4	4	
GenPrintInkpf†	.10	103	103	103	
Gen Pub Service	1	...	...	...	
Gen Ry Signal	2	13⅝	13⅝	13⅝	+ ...
Gen Real & Util	2	⅝	⅝	⅝	
Gen Refract	2	16⅛	16⅛	16⅛	
Gen Stl Castpf†	.20	59½	59½	59½	
Gen T & Rub	3	10⅝	10⅝	10⅝	
Gillette Saf R	3	3⅜	3⅜	3⅜	
Gillette Saf R pf	1	54	54	54	
Gimbel Bros	3	4⅛	4⅛	4⅛	
GimbelBros$6 pf	1	52½	52½	52½	
Glidden Co	2	14⅝	14	14	
Goebel Brew	1	1⅝	1⅝	1⅝	
Goodrich (BF)	11	19⅛	19⅛	19⅛	+ ⅛
Goodrich (BF)pf	1	74	74	74	
Goodyear T&R	5	17⅞	17⅝	17⅝	
GoodyearT&Rpf	1	84⅛	84⅛	84⅛	+ 2⅛
Graham-Paige M	5	¾	¾	¾	
Grant (W T)	1	30⅛	30⅛	30⅛	
Grant (WT) pf	1	23	23	23	
Gt Northn Ry pf	24	21⅞	21⅛	21⅛	+ ...
Gt WestSugpf†	.10	137	137	137	+ 2
Green (H L)	2	31⅛	31⅛	31⅛	
Greyhound pf	5	11⅛	10⅞	10⅞	
Greyhound Cor	6	12⅛	12⅛	12⅛	
Gulf Mob & Oh	31	3⅜	3	3⅜	
Gulf M&Ohpf	10	27⅛	26½	27	
H					
Hack Water	2	20	19⅞	20	
Hack W pfA†	.70	31⅛	31	31	— 1
Hamil Watch	1	8⅛	8⅛	8⅛	
Han(MA)$5pf†	.10	98⅝	98⅝	98⅝	
Hayes Mfg	1	1⅛	1⅛	1⅛	
Hecker Prod	1	4⅞	4⅞	4⅞	
H (G W) pf†	.10	150	150	150	
Hercules Powd	1	62	62	62	+ 1
Hercules Ppf†	.10	129	129	129	
Hersh Ch cv pf	1	86	86	86	
Homestake M	2	34⅞	34⅜	34½	— 2
Houd-Hersh B	17	10⅛	10	10⅛	— ...
Household Fin	1	38	38	38	
Houston Oil	2	2⅞	2⅞	2⅞	
Hudson & Man	9	½	½	½	
HudsonB M&S	3	18⅝	18½	18⅝	+ ...
Hudson Motor	1	3⅜	3⅜	3⅜	
I					
Illinois Central	2	7⅛	7⅛	7⅛	+ ⅛
Ill Central pf	1	15⅛	15⅛	15⅛	
Indian Refin	1	11	11	11	
Indust Rayon	1	23	23	23	
Inland Steel	3	62	62	62	
Inspirat ConCo	1	10¼	10¼	10¼	
Intercon Rubb	1	7⅛	7⅛	7⅛	
Interlake Iron	3	5⅞	5⅞	5⅞	
Int Bus Mach	1	135⅛	135⅛	135⅛	— 4½
Int Harvester	1	47⅛	46⅞	47	
Int Hyd-Elec A	1	...	...	...	
Int Mer Marine	1	7⅝	7⅝	7⅝	
Int Min & Ch	1	7⅞	7⅞	7⅞	
Int Min&Ch 4pf	1	46	46	46	
Int Nick Can	23	26⅛	25⅝	26⅛	+ 1
Int Paper	6	9⅜	9⅜	9⅜	+ ...
Int Pap pf	3	48⅛	48⅛	48⅛	+ ...
Int RyCA pf†	.10	42⅛	42⅛	42⅛	
Int Salt	1	41	41	41	
Int Tel & Tel	5	2⅝	2⅝	2⅝	+ ...
J					
Jewel Tea	1	23⅛	23⅛	23⅛	— ¼
Johns-Manville	9	57	56⅛	57	
Jones & L Stl	11	20⅛	19⅞	19⅞	
Jones&L Stl pfA	1	57⅛	57⅛	57⅛	
Jones&L Stl pfB	2	68⅛	68⅛	68⅛	
K					
Kan City South	4	4⅝	4⅝	4⅝	
Kan City Sou pf	1	20¾	20¾	20¾	
Kels-Hay Wh A	2	12	12	12	+ ¼
Kels-Hay Wh B	4	6⅛	6⅛	6⅛	
Kennecott Cop	14	29⅞	29⅜	29⅝	
Kimberly-Clark	2	25⅝	25⅝	25⅝	+ ⅛
Kresge (S S)	2	19⅝	19⅝	19⅝	+ ⅛
Kress (S H)	2	21⅝	21⅝	21⅝	
Kroger Grocery	1	26⅛	26⅛	26⅛	+ ⅛
L					
Lee Rub & Tire	3	23	22⅝	22⅝	— ⅛
Lehigh Port C	1	18⅛	18⅛	18⅛	— ...
Lehigh V C pf	14	14⅛	14	14	+ ⅛
Leh Val RR	1	2⅜	2⅜	2⅜	
Lehman Corp	1	20⅛	20⅛	20⅛	— ⅛
Lehn & Fink	1	13⅛	13⅛	13⅛	
Lib-O-F Glass	9	24⅛	23⅞	24⅛	+ 1
Libby McN & L	3	4⅝	4⅝	4⅝	+ ...
Liggett & My B	3	64⅛	64⅛	64⅛	+ ¼
Liggett & My pf	1	173	173	173	+ 2½
Lima Locomot	3	24	24	24	
Lion Oil Ref	2	10⅝	10⅝	10⅝	
Liquid Carbonic	1	13⅛	13⅛	13⅛	+ ¼
Lockheed Airc	7	16⅝	16⅛	16⅝	+ ⅛
Loew's Inc	7	44⅛	43⅞	44⅛	+ 1⅛
Lone Star Cem	4	35⅛	35	35	
Long-Bell Lbr A	6	3⅛	3	3	
Loose-Wil Bis	1	17⅛	17⅛	17⅛	
Lorillard (P)	2	16⅛	16	16	
M					
Mack Trucks	2	28¼	28	28	— ¼
Macy (RH) Co	1	19¼	19¼	19¼	— ...
Manati Sugar	2	2⅜	2⅜	2⅜	— ⅛
Maracaibo Oil E	2	1	1	1	
Marine Midland	1	2⅜	2⅜	2⅜	
Mark SR prpf†	1.60	9⅛	9	9	
Marshall Field	1	9⅛	9⅛	9⅛	
Martin (GL) Co	1	20	20	20	
Masonite Corp	1	26⅛	25⅞	26⅛	
Mathieson Alk	1	19⅛	19⅛	19⅛	
May Dept Strs	1	38⅝	38⅝	38⅝	— ¼
McCall Corp	1	11	11	11	— ¼
McCrory Stores	1	11	11	11	— ...
McIntyre Porc	1	32	32	32	— ...
McKess & Rob	1	12	12	12	— ...
Mengel Co	2	5⅛	5⅛	5⅛	+ ⅛
Mengel 5% pf†	.80	25	24⅞	25	+ ½
Mid-Cont Pet	1	15⅛	15⅛	15⅛	+ ...
Midland Stl Pd	2	18	18	18	— ...
Midl Stl P 1 pf†	.50	101	100	101	+ 1
Minn-Moline	2	1⅞	1⅞	1⅞	— ⅛
Minn-Moline pf	1	60	60	60	
Mission Corp	1	11⅛	11⅛	11⅛	
Mo-Kan-Tex	1	⅝	⅝	⅝	
Monsanto Chem	2	74	73	73	
Monsant Cpf†	.30	108½	108½	108½	+ ¼
Montgom Ward	8	29⅞	29⅛	29⅞	+ ⅜
Morris & Esst	1	16⅛	16	16⅛	+ ...
Motor Wheel	1	11⅛	11⅛	11⅛	
Murphy (G C)	2	58⅛	57⅞	58⅛	+ ⅛
N					
Nash-Kelvinator	15	5⅜	5⅜	5⅜	+ ⅛
Nash C & St L†	.10	20⅛	20⅛	20⅛	+ ⅛
Nat Acme	1	15⅛	15⅛	15⅛	+ ...
Nat Biscuit	7	15	14⅞	15	+ ...
Nat Bond & Sh	1	14	14	14	
Nat Cash Reg	6	17	16⅞	16⅞	
Nat Cylinder G	1	7⅛	7⅛	7⅛	
Nat Dairy Prod	3	15	15	15	
Nat Distillers	13	23⅛	23	23⅛	+ ⅛
Nat Gypsum	3	4	4	4	
NatGypsum pf†	.50	69⅛	69⅛	69⅛	
Nat Lead	4	13⅝	13⅝	13⅝	
Nat Pow & Lt	3	1⅛	1⅛	1⅛	
Nat Sup 5½% pf	3	53⅛	53⅛	53⅛	
Nat Supply $2pf	1	10⅝	10⅝	10⅝	
Nat Tea	1	2⅝	2⅝	2⅝	
Neisner Br pf†	.50	75	75	75	
Newmont Min	2	24⅛	24⅛	24⅛	
Newport Indst	2	8	7⅞	7⅞	
Newpt Nws Ship	3	19⅛	18⅞	19⅛	+ ...
Newp N Sh pf	1	99⅛	99⅛	99⅛	+ 1
N Y Air Brake	1	26⅝	26⅝	26⅝	+ ...
N Y Central RR	22	9⅛	8⅞	8⅞	
NY Chi & St L	1	13	13	13	
NY Ch & StL pf	1	41	40⅛	40⅛	— ½
NY C Omnibus	1	13	13	13	
N Y N H & H	8	...	...	...	
NY NH & H pf	12	...	...	...	
NY Shipbldg	3	21⅛	21⅛	21⅛	
Norf & Western	1	159½	159½	159½	
No Am Aviation	3	11	11	11	
North Amer Co	28	7⅝	7⅛	7⅝	+ ¼
Nor Am Co6% pf	3	46⅛	46	46	
Northern Pacific	6	6	5⅞	5⅞	
Nor Sta Pow pf	2	107⅛	107	107	
Northwest Airl	1	10⅛	10⅛	10⅛	+ ...
Northwest Tel†	.10	33⅛	33⅛	33⅛	— 1¼
O					
Ohio Oil	26	8⅛	8	8	
Oliver FarmEq	5	24	24	24	
Omnibus Corp	2	3⅜	3⅜	3⅜	
OmnibusCorppf†	.30	69	69	69	
Otis Elevator	7	14	13⅞	13⅞	+ 1
Outboard M&M	1	22⅛	22⅛	22⅛	— ⅛
Owens-Ill Glass	3	50⅛	50⅛	50⅛	+ ⅛
P					
Pac Am Fish	1	7⅛	7⅛	7⅛	
Pac Gas & Elec	1	18⅜	18⅜	18⅜	— ¼
Pac Lighting	1	26	26	26	
Pac Mills	1	6	6	6	— ¾
Pac Tel & Tel†	.20	85⅛	85⅛	85⅛	+ ⅛
Packard Motor	5	2⅛	2⅛	2⅛	
Pan AmAirways	74	18⅛	17⅛	17⅞	— ⅛
Panhandle P&R	3	1⅛	1⅛	1⅛	
Param Pictures	59	16⅛	16	16	
ParamPicture1pf	2	117½	117½	117½	
ParkUtah Con M	7	1⅛	1⅛	1⅛	
Parke Davis	6	24⅛	23⅞	24	
Patino Mines	3	18⅛	18⅛	18⅛	
Penick & Ford	2	52	51⅛	51⅛	— 2
Penney (JC)	2	69⅛	69⅛	69⅛	— ½
Penn RR	57	21⅜	21⅛	21⅜	
Pepsi-Cola	11	21⅛	21⅛	21⅛	
Pere Marquette	1	5	5	5	
Pere Marq pf†	.30	20⅛	20⅛	20⅛	
PereMarq prpf†	.90	41	40⅝	41	
Petrol Corp	1	4⅛	4⅛	4⅛	
Pfeiffer Brew	1	4⅝	4⅝	4⅝	
Phelps Dodge	33	24⅛	24⅛	24⅛	
Phila Co $6 pf†	.50	62½	62½	62½	
Ph Morris pf	2	102⅛	102	102⅛	
Phillips-Jones	1	7⅛	7⅛	7⅛	
Phillips-J pf†	.50	72	72	72	
Phillips Pet	8	39⅛	39	39⅛	
Pillsbury Flour	4	17⅛	17⅛	17⅛	
Pittsburgh Cl pf	2	31⅛	31⅛	31⅛	
Pitt Scr & Bolt	7	4	4	4	
Pittston Co	31	2⅛	2	2⅛	
Plymouth Oil	1	12⅛	12⅛	12⅛	
Postal Tel pf	12	18⅛	18	18	
Proctor & Gam	2	48⅛	48⅛	48⅛	
Proc & G pf†	.10	120⅝	120⅝	120⅝	
Pub Svc N J	2	9⅞	9⅞	9⅞	
P S NJ 8% pf†	.30	103	102	102	
P S NJ 7% pf	1	89⅝	89⅝	89⅝	
P S NJ 6% pf	1	78	77	77	— 2
P S NJ $5 pf	1	66	66	66	— 1
Pullman	8	23⅞	23⅛	23⅞	
Pure Oil	9	8⅞	8⅞	9	
Pure Oil 5% pf	1	87⅛	87⅛	87⅛	
Purity Bak	1	11⅝	11⅝	11⅝	
Q					
Quaker Sta Oil	1	9⅛	9⅛	9⅛	
R					
Radio Cp of A	7	3⅛	3⅛	3⅛	
Radio pf	1	55	55	55	
Radio-K-Orph	19	2⅞	2⅞	2⅞	
RR Sec Ill C St	20	3⅛	3⅛	3⅛	
Rayonier Inc	1	9	9	9	
Reading Co	1	13	12⅞	12⅞	+ ⅛
Reliance Mfg	1	11⅛	11⅛	11⅛	
Reming Rand	1	8⅝	8⅝	8⅝	
Reo Motors ct	1	3⅛	3⅛	3⅛	+ ⅛
Repub Steel	13	14⅛	14	14⅛	+ ⅛
Rep Steel pf A	1	71⅝	71⅝	71⅝	— ⅛
Revere Cop & B	4	5	5	5	— ¼
RevC&Bpf†	.50	80½	80	80½	+ 1½
RevC&B5¼pf†	.30	56	56	56	
Reynolds Metal	4	7⅝	7⅝	7⅝	+ ¼
Reynolds TobB	27	24⅛	23⅞	24⅛	+ ⅛
Ruberoid	2	17⅜	17⅜	17⅜	
S					
Safeway Stores	3	35	34⅛	34⅜	+ ¾
Safe St 5% pf†	.20	105⅜	105⅜	105⅜	
St Joseph Lead	2	28⅜	28⅜	28⅜	+ ...
Savage Arms	9	10⅛	10⅛	10⅛	+ ...
Schenley Distil	37	16⅜	16	16⅜	+ ...
Sears Roebuck	5	54⅛	54⅛	54⅛	— ...
Servel Inc	3	8⅛	8⅛	8⅛	
Sharon Stl Corp	1	8⅛	8⅛	8⅛	
Sharp & Dohme	3	8⅛	8⅛	8⅛	
Sharp & Dohpf	4	5⅛	5⅛	5⅛	+ ⅛
Shell Union Oil	2	59	59	59	+ ⅛
Simmons Co	1	13	13	13	
Simms Petrol	1	14	14	14	+ ⅛
Socony-Vac	14	1	1	1	
Sou Am G&P	17	8⅛	7⅞	8⅛	
So P Rico S	2	2⅜	2⅜	2⅜	
Soeast Greyh L	1	18⅛	18⅛	18⅛	
Southern Pacific	66	14⅛	14⅛	14⅛	
Southern Ry	14	13⅝	13⅝	13⅝	
Southern Ry pf	14	29⅛	28⅞	29	
Spencer Kell	1	20⅛	20⅛	20⅛	— ⅛
Sperry Corp	20	23⅛	23⅛	23⅛	+ ⅛
Spiegel Inc	2	2⅜	2⅜	2⅜	
Spiegel pf†	1.30	35⅝	34⅞	35⅝	— ...
Stand Brands	17	3⅛	3⅛	3⅛	
Stand Oil Cal	46	21⅛	21⅛	21⅛	+ ...
Stand Oil Ind	5	24⅛	24⅛	24⅛	+ ...
Stand Oil N J	20	37⅛	37⅛	37⅛	+ ...
Stand Oil Ohio	1	30⅛	30⅛	30⅛	
Sterling Prod	4	52⅛	52	52⅛	— ⅛
Stewart Warn	1	6⅛	6⅛	6⅛	
Studebaker Co	13	4⅛	4⅛	4⅛	
Sun Oil pf A†	.10	123½	123½	123½	— ¾
Sunshine Mng	2	4⅛	4⅛	4⅛	
Superheater	3	12⅛	12⅛	12⅛	
Superior Oil	1	1⅛	1⅛	1⅛	
Swift & Co	4	21⅛	21⅛	21⅛	+ ⅜
Swift Intl	2	23⅛	23⅛	23⅛	
Syming-Gould	4	3⅝	3⅝	3⅝	— ⅛
T					
Tenn Corp	1	8⅛	8⅛	8⅛	
Texas & Pac Ry	1	15⅛	14⅝	15	+ ¼
Texas Co	6	36	35⅝	35⅝	+ ...
Tex Gulf Prod	1	2⅛	2⅛	2⅛	
Tex Gulf Sulph	3	31⅛	31	31⅛	+ ⅛
Tex Pac L Tr	6	5⅛	5⅛	5⅛	
Thermoid Co	1	3⅛	3⅛	3⅛	
Third Ave Tran	8	3⅛	3⅛	3⅛	
Thompson Prod	1	2⅛	2⅛	2⅛	
Tide Wat A Oil	6	20⅛	20⅛	20⅛	
Timken-Det Ax	9	8⅛	8⅛	9	
Timken R Bear	7	25⅛	25⅛	25⅛	
Transamerica	4	40⅛	40	40⅛	+ 1¼
Trans & W Air	22	10⅛	9⅞	10⅛	+ 1⅛
Tri-Cont Corp	6	1	1	1	— ...
Truax-Traer C	1	6⅛	6⅛	6⅛	
Twent C-Fox F	14	11⅛	11⅛	11⅛	+ ...
Tw Cit RT pf†	2.40	45	43	43	— ...
U					
Underwood-Ell	1	36	36	36	+ ¼
Union Carbide	15	67⅛	67	67⅛	— ...
Union Oil Cal	5	11⅛	11⅛	11⅛	
Union Pacific	9	71⅛	71	71⅛	— ...
Union Pacific pf	3	77⅛	76⅞	76⅞	+ ...
United Air Lines	37	12⅛	11⅛	12	+ ...
United Aircraft	6	26	25⅝	25⅝	+ ...
Unit Airc pf	1	94	94	94	+ ...
United Biscuit	3	15	15	15	+ ...
United Corp	1	...	...	...	
United Corp pf	4	11⅛	11⅛	11⅛	+ ...
United Drug	1	5⅛	5⅛	5⅛	+ ...
United Dyewood	2	2⅛	2⅛	2⅛	
United Dye pf†	.20	42⅛	42⅛	42⅛	+ 1¼
UnitedElec Coal	1	4⅛	4⅛	4⅛	+ ...
Unit Fruit	6	55⅛	54	55⅛	+ 1⅛
United Gas Imp	21	3⅛	3⅛	3⅛	
UnitedGasImppf	2	100⅛	100⅛	100⅛	+ ...
Unit Mer & Mfr	7	14⅛	14⅛	14⅛	+ ...
USDistributpf†	1.50	35	34⅛	35	
U S Gypsum	1	53	53	53	
USHoffmanMach	1	3⅛	3⅛	3⅛	
USIndus Alco	1	29	28⅛	29	
U S Leather	9	4	4	4	
U S Leather A	7	12⅛	12⅛	12⅛	+ ...
US Plywood	4	24⅛	24⅛	24⅛	+ 1
US Rubber	17	18⅛	18⅛	18⅛	+ 1
US Rubber 1 pf	5	83	82⅝	83	+ 1
USSmelt R & M	3	43⅛	43⅛	43⅛	+ ...
U S Steel	32	48	47⅛	47⅞	+ ...
U S Steel pf	1	109⅛	109⅛	109⅛	+ ...
US Tobacco	1	19⅛	19⅛	19⅛	— ...
V					
Vadsco Sales	3	⅜	⅜	⅜	
Van Raalte1pf†	.20	116	116	116	
Vanadium Corp	2	16⅛	16	16	+ ¼
Vic ChemWks	1	21⅛	21⅛	21⅛	+ ...
Va Caro Chem	1	1⅛	1⅛	1⅛	— ...
Va-C Chem6% pf	6	35⅛	34⅛	34⅛	— ½
VaIronC&C pf†	.10	15	15	15	
Virginian Ry	1	26	26	26	
Virginian Ry pf	5	27⅛	27⅛	27⅛	
Vultee Airc	1	7⅛	7⅛	7⅛	
Vultee Airc pf	1	18	18	18	
W					
Wabash RR pf	20	24⅛	23⅛	23⅛	
Waldorf Sys	2	7	7	7	
Walgreen Co	1	17⅛	17⅛	17⅛	
Walk (H)G&W	5	35⅛	35⅛	35⅛	
Warner Bros P	1	5⅛	5⅛	5⅛	
Warn B Pic pf†	.80	73	72⅛	73	
Wayne Pump	1	15⅛	15⅛	15⅛	
West Penn EA†	.20	44	44	44	
West PE 7% pf†	.10	64	64	64	
West Auto Sup	1	16⅛	16⅛	16⅛	
West Maryland	2	2	2	2	
West Union Tel	10	25⅛	24⅛	25⅛	
Westing Air Br	10	14⅛	14	14⅛	
West El & Mfg	6	67⅛	67	67⅛	
West E&M pf†	.70	114	114	114	— 1
Westvaco Chlor	1	27⅛	27⅛	27⅛	
Wheeling Steel	5	19⅛	19⅛	19⅛	
Wheel St pr pf†	.40	61⅛	61	61	
White Motor	2	13⅛	13	13	
Willys-Ov'land	7	1⅛	1⅛	1⅛	
Willys-Over pf	19	6⅛	6⅛	6⅛	
Wilson & Co	1	4	4	4	
W'worth (FW)	25	29⅛	28⅞	29	+ ¼
Worth'ton P&M	3	16⅛	16⅛	16⅛	
Wrigley (W) Jr	1	49⅛	49⅛	49⅛	
Y					
Yellow Tr&C	2	11	10⅞	10⅞	
Young Spr&W	1	6	6	6	
Youngst Sh&T	4	30⅛	29⅞	30⅛	+ ⅜
Youngst Stl Dr	2	8⅛	8⅛	8⅛	
Z					
Zenith Radio	1	14⅛	14⅛	14⅛	+ ⅛

†Unit of trading ten shares.

Transactions on N. Y. Bond Market

By the Associated Press

Total bond sales yesterday, $7,187,800; previous day, $5,444,200; week ago, $5,739,200; year ago, $7,129,400; two years ago, $3,427,050; January 1 to date, $1,232,535,600; year ago, $1,294,323,625; two years ago, $951,126,900.

Dow-Jones Bonds

New York, July 31.

40 bonds	89.28	+0.02
10 first rails	90.51	—0.09
10 second rails	50.89	+0.19
10 utilities	109.27	.....
10 industrials	106.45	—0.01

Sales in thousands	High	Low	Close
CORPORATION BONDS — A			
1 Alleg 5 '44 Mod	83¼	83¼	83¼
5 †Alleg Inc 5 '50	44⅛	44⅛	44⅛
10 Allis Ch cv 4 '52	107⅛	107⅛	107⅛
41 Am & F P 5 2030	65⅛	65⅛	65⅛
1 Am I G Ch 5½ '49	102½	102½	102½
3 Am T&T 3¼ '66	107⅛	107⅛	107⅛
2 Am T & T 3¼ '61	107⅛	107⅛	107⅛
27 Am T & T 3 '56	107⅛	107⅛	107⅛
8 Arm Del 4 '55	105⅛	105⅛	105⅛
3 A T & S F 4 '95	111⅛	111	111
20 A C Line 1st 4 '52	79	78⅛	79
12 A C Line 4½ '64	62⅛	62⅛	62⅛
B			
50 B & O '95 st A	27¼	26⅝	27
12 B & O '95 st C	30⅛	30⅛	30⅛
61 †B & O cv '60 st	22	21½	21⅛
9 B & O 4 '48	56⅛	56	56
4 B & O S W '50 st	37⅛	37⅛	37⅛
1 Bell T Pa 5 '48 B	106⅝	106⅝	106⅝
20 Beth Stl 3½ '52	103	103	103
136 †Bos & Me 4½ '70	34⅝	34⅛	34⅝
3 Bos & Me 4 '60	68⅛	68	68⅛
5 Buf R&P '57 st	34⅛	34⅛	34⅛
C			
5 Cal Ore P 4 '66	107⅛	107⅛	107⅛
30 Can Pac 4½ '60	86⅛	86⅛	86⅛
25 Can Pac 4 perp	69⅛	69⅛	69⅛
32 †Cen of Ga cn 5 '45	15⅛	15⅛	15⅛
3 Cen Pac 5 '60	52⅛	52⅛	52⅛
9 Cen Pac 1st 4 '49	74⅛	74	74
2 Certain-td 5½ '48	89⅝	89⅝	89⅝
5 C&O rfg 3½ '96E	101⅛	101⅛	101⅛
62 Chi&Alton rfg 3 '71A	28⅛	20	20
5 CB&Q gen 4 '58	75⅛	75⅛	75⅛
6 CB&Q 3⅛ Ill '49	88⅛	88⅛	88⅛
31 †Chi & E Ill inc '97	25	24⅛	25
14 †ChGtW inc4½ 2038	34⅛	34⅛	34⅛
6 Chi Gt West 4 '88	64	64	64
82 †CMSP & Pac 5 '75	13⅛	13	13
45 †CMSP&P aj 5 2000	2⅛	2⅛	2⅛
21 †CM&SP 4½ '89 C	38⅛	38⅛	38⅛
5 †Chi&NW rfg 5 2037	19	19	19
18 †Chi&NW cv 4¾ '49	1⅛	1⅛	1⅛
7 †CRI&P 4½ '52 A	14⅛	14⅛	14⅛
80 †C R I & P 4 '88	24⅛	24⅛	24⅛
85 †CRI & P rfg 4 '34	13⅛	13⅛	13⅛
42 CCC & StL 4½ '77	44⅛	44⅛	44⅛
3 ClevUnTerm4½ '77C	59⅛	59⅛	59⅛
10 †Col & So 4½ '80	22	21⅛	22
53 Colmbia G 5 '52May	94⅛	93⅛	94⅛
81 Colmbia G 5 '61	92	91	92
1 †Coml M inc '49 ww	27⅛	27⅛	27⅛
5 Con Edis 3½ '48	105⅛	105⅛	105⅛
2 Con Oil cv 3½ '51	103⅛	103⅛	103⅛
1 †Cuba No Ry 5½ '42	31	31	31
D			
10 Del & Hud rfg 4 '43	55⅛	55⅛	55⅛
147 †D & R G 4 '36	18⅛	18⅛	18⅛
28 †D & R G West 5 '78	16⅛	16⅛	16⅛
6 Duquesne lt 3½ '65	109⅛	109⅛	109⅛
E			
38 †Erie 4½ 2015	49⅛	49⅛	49⅛
1 Erie 4 '95	90⅛	90⅛	90⅛
F			
101 †Fla E Cst 5 '74	15⅛	14⅛	15⅛
2 Gen Stl Cast 5½ '49	96⅛	96	96⅛
1 Goodrich 4¼ '56	104⅛	104⅛	104⅛
1 Gt Nor 4½ '77 E	80	80	80
53 Gt Nor 4 '46 G	95⅛	95	95⅛
15 Gt Nor 4 '46 H	92⅛	92⅛	92⅛
4 †Gulf M&O inc 2015	50⅛	50⅛	50⅛
H			
19 Hudson Coal 5 '62A	39⅛	39⅛	39⅛
15 Hud&Man rfg 5 '57	43⅛	43	43⅛
26 †Hud&Man inc 5 '57	15⅛	15⅛	15⅛
I			
5 Ill Bell Tel 2¾ '81	100⅛	100⅛	100⅛
18 Ill Cen rfg 4 '55	44⅛	44⅛	44⅛
30 Ill Cen 4¾ '66	43⅛	43	43
60 IC&CSL&NO 5 '63A	48	47⅛	47⅛
19 †Int Gt Nor 1st 6 '52	18⅛	18	18⅛
17 Int Hydro El cv 6 '44	27⅛	27	27⅛
3 Int T&T 4½ '52	56⅛	56⅛	56⅛
21 Int T&T 5 '55	57⅛	57⅛	57⅛
K			
2 K C South 5 '50	68⅛	68⅛	68⅛
3 K C Term 4 '60	109½	109½	109½
L			
31 Leh Val 4½ 2003st	31⅛	30⅛	30⅛
6 Lac Gas 5½ '53	84⅛	84⅛	84⅛
27 Leh Val 4 2003 st	29⅛	28⅛	28⅛
3 Liggett & M 7 '44	111⅛	111⅛	111⅛
5 Louisia & Ark 5 '69	80	80	80
2 Louis&N 3¾ 2003	81⅛	81⅛	81⅛
M			
6 McKes & Rob 3½ '56	106⅛	106⅛	106⅛
10 †MSP&SSM cn4 '38	13⅛	13⅛	13⅛
22 M-K-Tex 5 '62A	35⅛	34⅛	35⅛
8 M-K-Tex 1st 4 '90	40⅛	40⅛	40⅛
125 †Mo Pac 5 '77 F	30⅛	30⅛	30⅛
128 †Mo Pac 5 '81 I	30⅛	30⅛	30⅛
1 †Mo Pac gen 4 '75	3	3	3
4 Mont Pow 3¾ '66	104	104	104
20 Mor & Ess 4½ '55	35	34⅛	34⅛
10 Mor & Es 3½ 2000	36	35⅛	36
N			
11 Nat Dairy 3¾ '60	104⅛	104⅛	104⅛
2 Nat Distill 3½ '49	101⅛	101⅛	101⅛
1 Natl Steel 3 '65	103⅛	103⅛	103⅛
5 †NO T & M 5½ '54	49⅛	49⅛	49⅛
30 NYC rfg 5 2013	50⅛	49⅛	50⅛
38 NYC 4½ 2013 A	45⅛	45⅛	45⅛
15 NYC cn 4 '98	48⅛	48⅛	48⅛
47 N Y C cv 3½ '52	55	54⅛	54⅛
3 NYC&HR 3½ '97	69⅛	69⅛	69⅛
18 NYCh&StL 4½ '78	62⅛	62⅛	62⅛
107 †NYNH&H cv 6 '48	42	42	42
123 †NYNH&H 4½ '67	40⅛	39⅛	40⅛
1 N Y Steam 3½ '63	106⅛	106⅛	106⅛
11 †NYW&Bost 4½ '46	6⅛	5⅛	5⅛
5 Niag Sh cv 5½ '50	103	102⅛	102⅛
36 Nor Pac 5 2047	62⅛	62⅛	62⅛
36 Nor Pac 4 '97	72	71⅛	71⅛
14 Nor Pac 3 2047	40⅛	40⅛	40⅛
O			
1 Ohio Ed 4 '65	107⅛	107⅛	107⅛
6 Or-WashRR&Na 4 '61	106⅛	106⅛	106⅛
P			
26 Pac G&E 3¾ '61	110⅛	110⅛	110⅛
6 Pen P&Lt 3½ '69	106	105⅛	105⅛
21 Pen RR gen 4½ '65	101	100⅛	101
8 Pen RR 4½ deb '70	89⅛	89⅛	89⅛
2 Pen RR 3¾ '70	89	88⅛	88⅛
9 Pen RR 3¼ '52	88	88	88
11 Pere Marq 4½ '80	59⅛	59⅛	59⅛
2 Phelps Dod 3½ '52	105⅛	105⅛	105⅛
6 Phil Elec 3¼ '67	111⅛	111⅛	111⅛
157 †Ph Read C&I 6 '49	9⅛	9⅛	9⅛
32 †Ph Read C&I 5 '73	30⅛	29⅛	29⅛
1 Phillips Pet 1¾ '51	100⅛	100⅛	100⅛
16 Portl G E 4½ '60	85⅛	85⅛	85⅛
R			
2 Reads 4½ '97 A	75⅛	75⅛	75⅛
1 Republic St 4½ '61	101	101	101
S			
2 †SLIM&S 4 R&G '33	71⅛	71⅛	71⅛
237 †St L S F 4½ '78	15⅛	15⅛	15⅛
110 †St L S F 4 '50 A	14⅛	14⅛	14⅛
121 †Seab A L cn 6 '45	9⅛	9	9⅛
12 †Sea-A F 6 '35Act	7	6⅛	7
66 Shell Un 2½ '54	97⅛	97⅛	97⅛
8 Socony-Vac 3 '64	105⅛	105⅛	105⅛
5 So Bell T&T 3 '79	106	106	106
34 Sou Pac 4½ '81	51	50⅛	51
36 So Pac 4½ '69	51⅛	51	51⅛
32 So Pac rfg 4 '55	66½	66⅛	66⅛
32 So Pac 3¾ '46	88	87⅛	87⅛
38 So Pac 4½ Ore '77	53⅛	53⅛	53⅛
1 South Ry cn 5 '94	90½	90½	90½
20 Sou Ry gen 4 '56	62⅛	62⅛	62⅛
T			
10 Tex Corp 3 '65	105⅛	105⅛	105⅛
3 Tex & Pac 5 '79 C	63	62⅛	63
70 †Third Ave aj 5 '60	16⅛	16⅛	16⅛
U			
2 Un Pac 1st 4 '47	109½	109½	109½
5 Un Cig-Wh St 5 '52	77⅛	77⅛	77⅛
30 Unit Drug 5 '53	95⅛	95⅛	95⅛
17 Utah P&L 5 '54	96⅛	95⅛	96⅛
V			
6 Virginian Ry 3¾ '66	108⅛	107⅛	108⅛
W			
2 Walwrth 4 '55	85	84	84
4 Warner Bros 6 '48	102⅛	101⅛	102⅛
12 Westn Md 4 '52	84⅛	84⅛	84⅛
65 †Westn Pac 5 '46asd	31⅛	31	31⅛
1 Western Un 5 '51	84	84	84
1 Western Un 4½ '50	82	82	82
2 Wheel Stl 3½ '66	92⅛	92⅛	92⅛
15 †Wis Cen 4 '49	46⅛	45⅛	46
3 Young S&T 3¼ '60	99⅛	99⅛	99⅛
1 Argentine 4 '72 eb	73	73	73
17 †Brazil 6½ '26-57	29⅛	29⅛	29⅛
24 †Brazil 6½ '27-57	29⅛	29⅛	29⅛
28 Buen A 4¾ '77	60⅛	60⅛	60⅛
10 Canada 5 '52	102	102	102
10 Canada 4 '60	107⅛	107⅛	107⅛
2 Canada 3¼ '61	101	101	101
1 †Chile 6 '60	16⅛	16⅛	16⅛
5 †Chile 6 '61 Jan asd	15⅛	15⅛	15⅛
47 Cuba 4½ '77	72⅛	71⅛	71⅛
2 Denmark 4½ '62	35	35	35
3 N Sou Wales 5 '58	77	77	77
5 †Peru 1st 6 '60	11⅛	11⅛	11⅛
20 †Rio de Jan 6½ '53	13⅛	13⅛	13⅛
1 †Rio Gr do Sul 6 '68	14⅛	14⅛	14⅛
6 Ur aj 3¾-4-4⅛ '79	56⅛	55⅛	56

wd—With declaration. XIN—Ex interest. CT—Certificates. †Selling flat on account of default of principal or interest or both. ‡Selling flat for reasons other than default. §Matured bonds. Negotiability impaired pending investigation.

Range of United States Government Issues

1942 High	1942 Low	July 31 Sales		High	Low	Last	Change	Bid	Asked	Yield
102.27	102.27	2	Treasury 3¼s, 1943-45 reg	102.27	102.27	102.27	.....	.....	.....	.....
104	104	1	Treasury 3¼s, 1946-44 reg	104	104	104	.....	.....	.....	.....
106.8	106.8	5	Treasury 2¾s, 1947-45 reg	106.8	106.8	106.8	—2.29	.....	.....	.....
100.17	100.6	5	Treasury 2½s, 1967-62	100.7	100.6	100.7	— .1	100.4	100.7	2.48
101.17	100	1	Treasury 2½s, 1972-67	101.1	101.1	101.1	— .2	101	101.2	2.44

Local Produce

Eggs and Live Poultry

(Agricultural Marketing Administration.) (Prices paid net f. o. b. Washington.)

EGGS—Prices paid for Federal-State graded eggs, received from grading stations (July 31). Whites: U. S. Extras, large, 40½@42, average 42; U. S. Extras, medium, 37@38, average 37½; U. S. Standards, large, 37@38, average 37¼; U. S. Standards, medium, 35; U. S. Trades, 32. Browns: U. S. Extras, large, 39½@41, average 40½; U. S. Extras, medium, 35½@37, average 36; U. S. Standards, large, 36@37½, average 37; U. S. Standards, medium, 32½@34, average 32½; U. S. Trades, 29@31, average 31. Nearby ungraded eggs, Current Receipts: Whites, 31@32; Mixed Colors, 29@30. Receipts, Government-graded eggs, 163 cases.

LIVE POULTRY—Fowl: Colored, 5 lbs. and up, 21@22; under 5 lbs., 19@20; Leghorn Hens, 3½ lbs. and up, 15@16; No. 2s, 10@11. Roosters, 14@16. Chickens: Delaware and Maryland, Rocks and Crosses, Broilers and Fryers, all sizes, 27; No. 2s, 20; Reds, 25@26; Leghorns, 22. Turkeys, Young: Toms and Hens, 28.

Fruits and Vegetables

Sales to 8 a. m. on yesterday's wholesale market in less than carlot quantities:

PEACHES—Bushel baskets, U. S. No. 1: North Carolina, Elbertas, 1¾-inch minimum, 1.25; 2-inch minimum, 1.50@1.75, few sales 1.25; 2¼-inch minimum, 1.75@2.00; 2½-inch minimum, 2.00@2.25; few sales 2.50; wasty, all sizes, 1.00@1.25; Georgia Belles, 2-inch minimum, 1.50@1.75; 2¼-inch minimum, 2.00. Virginia, Golden Jubilees, 2-inch minimum, 2.00; 2¼-inch minimum, 2.25.

CABBAGE—Domestic Round type: Pennsylvania, crates, approximately 50 lbs., 75@1.00; nearby sections, bushel baskets, 65@75.

APPLES—Bushel baskets, U. S. No. 1: Maryland, Pennsylvania, Virginia and West Virginia, Transparents, 2-inch minimum, 65@75; 2¼-inch minimum, 90@1.00; Duchess, 2¼-inch minimum, 75@1.00; 2½-inch minimum, 1.00@1.10; 2¾-inch minimum, 1.25@1.35; Summer Rambos, 2½-inch minimum, 1.25@1.50; 2¾-inch minimum, 1.65@1.75; 3-inch minimum, 1.75@2.00; Wealthys, 2¼-inch minimum, 90@1.00; 2½-inch minimum, 1.10@1.25.

CELERY—½ crates: New York, individually washed, 2.50@2.75. New Jersey, in the rough, fair quality, 1.75; crates, bunched, 5-6 dozen, 2.75; hearts, 4.00.

LETTUCE—California, Salinas district, L. A. crates, Iceberg type, 5 dozen, 5.50@6.00, mostly 6.00. New Jersey, Eastern crates, Big Boston type, 2 dozen, 1.25.

CORN—New Jersey, bushel baskets, Yellow, 1.15@1.25. Maryland and Virginia, sacks, 5 dozen, White, best, 1.00; fair quality, 75.

TOMATOES—Nearby sections, ½-bushel baskets, 75@1.25.

WATERMELONS—North Carolina, Garrisons, 26-32 lbs. average, 60@75; 36-40 lbs. average, 80@1.00; Thurmond Grays, 26-28 lbs. average, 40@50; various varieties, 50 lbs. and heavier, 1.25 each. Farmers' market: South Carolina, Cuban Queens, Cannonballs and Garrisons, 20-24 lbs. average, 40@50; 28-30 lbs. average, 65@75; 30-40 lbs. average, 85@90 each.

ORANGES—California, standard boxes, Valencias, No. 1, 5.50@5.75.

LEMONS—California, standard boxes, No. 1, 360s-432s, 6.50@7.25.

N. Y. Bank Stocks

New York, July 31 (AP).—(National Association securities dealers, Inc.).

Bank and Trust	Bid	Asked
Bk of Am NTS (SF) (2.40)	30⅜	31⅞
Bank of Man (.80a†)	13¾	15
Bank of N Y (14)	271	281
Bankers Tr (2)	35⅝	37⅛
Bklyn Tr (4)	54½	58½
Cen Han B&T (4)	70⅛	72⅝
Chase Nat (1.40)	23⅝	25⅛
Chem Bk & Tr (1.80)	37	39
Commercial (8)	146	154
Cont Bk & Tr (.80)	10⅛	12⅛
Corn Ex Bk&T (2.40)	31⅛	32⅝
Empire Tr (3)	37½	40½
First Nat (Bos) (2)	35⅛	37⅛
First Natl (80)	1090	1120
Guaranty Tr (12)	222½	227½
Irving Tr (.60)	9⅜	10⅜
Manufacturers Tr (2)	32	33½
Manufacturers Tr pf (2)	51⅛	53⅛
Natl City (1)	23⅛	24⅝
N Y Trust (3½)	64½	68½
Public (1½)	26⅛	28⅛
Title G&T	2⅜	2⅞

†Not including extras.

Obituaries

Justice Howry's Widow Dies In Florida at 81

Mrs. Charles B. Howry, widow of Charles B. Howry, for 20 years justice of the Court of Claims, died last Thursday in Monticello, Fla., it was learned here last night. She was 81.

Mrs. Howry, a native of Monticello, had lived here most of her life and she and her husband were prominently known in Washington official and social life. She was a daughter of the late Col. and Mrs. Pickens Butler Bird of South Carolina, who moved to Florida before the Civil War.

Surviving are four step-children, Miss Elizabeth Butler Howry, Miss Mary Harris Howry, Lucien Beverley Howry and Charles Bowen Howry, jr. She also leaves several nephews and nieces.

Burial will be in Albany, Ga.

Services Held For Mrs. Chase; Burial in Arlington

Mrs. Page Wray Chase, wife of Col. Theodore M. Chase, who died Monday at West Point, N. Y., was buried yesterday in Arlington Cemetery following funeral services at Fort Myer Chapel.

Mrs. Chase accompanied her husband, commander of an antiaircraft unit at Corregidor, to the Philippines in January, 1940, and returned to Washington alone in 1941 when officers' wives were evacuated from the islands.

She leaves a sister, Mrs. Hortense Ellett, an employe of the Public Health Service here of 1703 New York Avenue Northwest, and a niece, Mrs. E. W. Scott of Chevy Chase, Md.

Dr. Joseph Smith, Baptist Mission Worker, Dies

Dr. Joseph M. Smith, a Baptist missionary who returned from Burma about a year ago, died in Sioux Falls, N. Dak., Thursday, according to word received here last night.

Dr. Smith has been in Burma since 1926, having been sent there by the Northern Baptist Convention. Although never assigned here, he was well known in Washington church circles and frequently visited his brother, John A. Smith, 830 Jefferson Street Northwest.

Besides his brother, Dr. Smith is survived by his wife, Mrs. Edna Smith, six children, nine brothers and seven sisters.

Burial will be in Sioux Falls, his birthplace.

Mrs. M. F. Graham Dies; Alexandria Realty Leader

Mrs. Marguerite F. Graham, president of Graham & Ogden, Inc., Alexandria's oldest real estate firm, died unexpectedly yesterday in Atlantic City, N. J., it was learned here last night.

Mrs. Graham was the widow of John G. Graham, who founded the real estate firm and was prominently known throughout the South. After Mr. Graham's death, Mrs. Graham took over the business.

Mrs. Graham was a native of Alexandria and had lived there almost all her life. She is survived by a sister, Mrs. Thomas H. Clarke of Clearwater, Fla.

Mrs. Graham lived at 1612 Orchard Street, Braddock Heights, Alexandria, Va.

Donald G. Davies Funeral Today

Funeral services for Donald G. Davies, 32, of 45 Manor Circle, Takoma Park, Md., will be held today at 2 p. m. from the Hines funeral home, 2901 Fourteenth Street Northwest. Burial will be in Fort Lincoln Cemetery.

An electrical engineer, Mr. Davies was born in Nebraska and moved to Takoma Park five years ago. Surviving are his wife, Mrs. Eva Davies; two sons, George Elliott, 4, and Robert Lewis, 2, and a sister, Mrs. Ruth Beaty of Newport, R. I.

Panama Merchant Vessel Torpedoed

By the Associated Press

A Panamanian merchant ship announced yesterday by the Navy as sunk with the loss of four crew members brought the Associated Press total of announced ship sinkings in the western Atlantic since Pearl Harbor to 405.

The Panamanian vessel took four torpedoes before it went down July 18 off the northern coast of South America.

Survivors landing at an East coast port said the ship stayed afloat several hours and a fifth torpedo missed its mark. Members of the crew took to two lifeboats and were picked up three hours later by a United States naval craft.

What's Going on and Where

Meeting
Employment Security Board, Wardman Park Hotel, 9:15 a. m.

Dance
Office of Censorship, Mayflower Hotel, 10 p. m.

Play
Willard Roof Players, "Ten Nights in a Bar Room," Willard Hotel, 8:45 p. m.
Sylvan Theater, Summer Festival Variety Show; Monument Grounds, 8:30 p. m.

Concerts
Army Band, Army War College, 11:30 a. m.
United States Marine Band, Marine Barracks, 2 p. m.
Soldiers' Home Band, Soldiers' Home, 7 p. m.

Party
Children's Museum Party, Thirty-sixth and M Streets Northwest, 11 a. m.

W. H. Husband, Former Labor Dept. Aide, Dies

Walter W. Husband, former second assistant secretary of Labor and Commissioner of Immigration, died last night at St. Johnsbury, Vt., following a recent major operation. He was 70.

Mr. Husband went to the Labor Department in 1921 as Commissioner of Immigration and four years later became second assistant secretary. He resigned June 9, 1934.

A native of East Highgate, Vt., Mr. Husband was educated at Franklin Academy, St. Johnsbury Academy and Middlebury College. He entered the newspaper business as a reporter soon after graduation and later became managing editor of the Montpelier Daily Journal. In 1913, he was sent to Europe as special representative of the Labor Department and served with the American Red Cross during the first World War.

He leaves a son, Richard Fenton Husband.

Ralph L. Summers Is Dead at 40 In Silver Spring

Ralph Lee Summers, 40, a special patrolman at Montgomery Blair High School, Silver Spring, Md., died yesterday at his home, 761 Silver Spring Avenue. He had been ill since February.

Before his appointment two years ago by the Board of Montgomery County Commissioners to guard the streets near the school, Mr. Summers was employed at the Thompson Dairy as traffic manager. He worked there for 12 years.

A native of Frederick, Md., Mr. Summers lived in Silver Spring for 30 years. He was an active member of the Nonsectarian Tabernacle, Takoma Park, D. C.

Surviving are his wife, Mrs. Mary Summers, a son, Robert, his mother, Mrs. Laura Harvey, a brother, William Summers, all of Silver Spring and a sister, Mrs. Dorthy Duckett of Washington.

Funeral services will be held tomorrow at 2:30 p. m. from the Nonsectarian Tabernacle, Piney Branch Road Northwest. Burial will be in Washington Memorial Cemetery.

John H. Hatton, 71, Retired Forest Service Man, Dies

John H. Hatton, 71, retired assistant chief of the division of Wildlife Management, United States Forest Service, died Wednesday at Indian River City, Fla., it was learned here last night. Burial will be in Washington.

Mr. Hatton, a native of St. Ansgar, Iowa, had been with the Forest Service for 40 years and was retired July, 1941, when he and Mrs. Hatton moved to Indian River City. Author of many articles on range management, wildlife and livestock, he was a member in the 1900's of the famous "Baked Apple Club," which later became the Society of American Foresters.

He leaves his wife and three daughters, the Misses Grace and Jean Hatton and Mrs. James T. Godfrey, all of this city; two brothers, Thomas C. and George Hatton of Kowa, Colo., and two sisters, Mrs. Grace Fortune, Fort Collings, Colo., and Mrs. Anna Bandimere of Golden, Colo.

Mrs. S. J. Henry Is Dead at 69; Funeral Today

Mrs. Samuel J. Henry, 69, of 3817 Woodley Road Northwest, died yesterday at her home after a short illness. Funeral services will be held today at 11 a. m. in the home, and burial will be in Mount Olivet Cemetery.

Born in Charleston, S. C., Mrs. Henry came to Washington when she was a young girl, and had resided here most of her life.

Besides her husband, an employe of the Federal Housing Administration, she leaves three daughters, Mrs. Edwin S. Villmoare of 2032 Belmont Road Northwest, Mrs. Delbert Ruch and Miss Anne Henry of 3817 Woodley Road Northwest, two sons, Lieut. (j. g.) Samuel J. Henry, jr., U. S. N., stationed at Corpus Christi, Tex., and Private Robert Henry, stationed at Fort Lewis, Wash.

Cooper, Veteran Of Secret Service, Called Into Army

Harry Cooper, for six years Washington District supervising agent for the United States Secret Service, has been called from the Army Reserve lists to active duty as a lieutenant colonel, Corps of Military Police, assigned to the office of the Provost Marshal General.

The Washington District includes Maryland, Virginia, West Virginia, North Carolina and the District of Columbia.

The veteran Secret Service officer enlisted with the United States Army in 1914, served in Mexico under Gen. John J. Pershing, and sailed with Pershing with the first A. E. F. to Europe. He served as liaison officer to Gen. George C. Marshall when the now Chief of Staff was aide to General Pershing. Service in France won Cooper several medals and a citation from his commander.

He attained rank of first lieutenant in that conflict, and has held that rank in the Reserve Corps since being mustered out in 1919.

Cooper has been with the Secret Service 22 years, and participated in many important assignments. He was with the Presidential party when Warren G. Harding died on his return from the ill-fated Alaskan trip. In 1932, he became agent in charge at Omaha for the Nebraska-Iowa-South Dakota District. In 1936, Cooper traveled 26,000 miles by air, helping prepare for President Roosevelt's South American trip. He was district coordinator of all Treasury enforcement agencies in 1941.

Cooper, a native of Boston, is 47 years old. He is married and has an 11-year-old daughter. The family home is in Baltimore. He will go to Fort Oglethorpe, Ga., August 14 for six weeks' specialized training, bfeore receiving final Army assignment.

Quintuplets Born In Ireland; Two Die

London, July 31 (AP).—Quintuplets were born today to Mrs. Thomas Leydon, wife of a farmer of Breaghwy, near Sligo, Ireland.

Two of the girls died shortly after birth, but physicians reported that the other girl and two boys were "doing fine."

The Leydens lived in the United States for a number of years.

DIED 1

BELL, LAURA A. On Thursday, July 30, 1942, LAURA A. BELL of 848 Delafield pl. nw., wife of the late Charles A. Bell and mother of Rosalie G. Boardman and Mary Christine Bell. Services at the S. H. Hines Co. funeral home, 2901 14th st. nw., on Saturday, August 1, at 3 p. m. Relatives and friends invited. Interment Fort Lincoln Cemetery.

BERGER, EARL R. On Thursday, July 30, 1942, EARL R. BERGER, beloved husband of Mary L. Berger and father of Richard W. Berger. Services at Chambers funeral home, 517 11th st. se., on Saturday, August 1, at 3 p. m. Relatives and friends invited. Interment Glenwood Cemetery.

DAVIES, DONALD G. Suddenly, on Thursday, July 30, 1942, DONALD G. DAVIES of 45 Manor Circle, Takoma Park, Md., beloved husband of Eva S. Davies, father of George Elliott and Robert Lewis Davies and brother of Mrs. Ruth Beaty of Newport, R. I. Services at the S. H. Hines Co. funeral home, 2901 14th st. nw., on Saturday, August 1, at 2 p. m. Interment Fort Lincoln Cemetery.

GALLAHORN, MARY STUART. On Friday, July 31, 1942, at Garfield Hospital, MARY STUART GALLAHORN, beloved wife of George W. Gallahorn, jr., of 230 Wooten ave., Friendship Heights, Md. Remains resting at the Bethesda-Chevy Chase funeral home of Wm. Reuben Pumphrey. Notice of funeral later.

HATTON, JOHN H. On Wednesday, July 29, 1942, at Indian River City, Fla., JOHN H. HATTON, beloved husband of Claudine M. Hatton and father of Jean and Grace Elizabeth Hatton and Mrs. Nathalie Godfrey. Services at the S. H. Hines Co. funeral home, 2901 14th st. nw., on Saturday, August 1, at 1 p. m. Interment Cedar Hill Cemetery. Remains will be resting at the above funeral home after 9 a. m., Saturday, August 1.

HILLYARD, CLEMENT B. On Tuesday, July 28, 1942, CLEMENT B. HILLYARD of 404 A st. se. Funeral from the James T. Ryan funeral home, 317 Pennsylvania ave. se., on Saturday, August 1, at 9 a. m.; thence to St. Peter's Church, where mass will be offered at 9:30 a. m. Relatives and friends invited. Interment Congressional Cemetery.

LOY, LYDIA R. On Thursday, July 30, 1942, at her residence, 146 Quincy place ne., LYDIA R. LOY, beloved mother of Fred N., Claggett L., Parke E., Percy L., Robert R. Loy and Mrs. Ida Hazel Frye. Services at Chambers funeral home, 517 11th st. se., on Saturday, August 1, at 8 p. m. Relatives and friends invited. Interment Mount Pleasant Cemetery, Taylorstown, Va., on Sunday, August 2, at 10:30 a. m.

MANTZ, ELMER L., JR. On Wednesday, July 29, 1942, at Pensacola, Fla., ELMER L. MANTZ, JR., beloved son of Elmer L. and Maude L. Mantz, brother of Betsey L. and Charles E. Mantz. Services at Fort Myer Chapel on Saturday, August 1, at 2 p. m. Interment Arlington National Cemetery.

PLETZER, ELDRIDGE HUGHES. Suddenly, on Thursday, July 30, 1942, ELDRIDGE HUGHES PLETZER of 5800 Ravenswood rd., East Riverdale, Md., husband of the late Estelle G. Pletzer and father of Edgar M. Pletzer, Mrs. Hilda Finley, and Mrs. Elsie Wehn. Services at the above residence on Saturday, August 1, at 2 p. m. Interment Fort Lincoln Cemetery. Services by Chambers Riverdale funeral home.

DIED 1

SPINNEY, JANE L. On Friday, July 31, 1942, at Sibley Memorial Hospital, JANE L. SPINNEY (nee Wilcox), beloved wife of Myles A. Spinney. Services at Chambers funeral home, 517 11th st. se., on Monday, August 3, at 10 a. m. Relatives and friends invited. Interment Fort Lincoln Cemetery.

SUMMERS, RALPH LEE. On Friday, July 31, 1942, at the home of his mother, Mrs. Lora Harvey, 761 Silver Spring ave., Silver Spring, Md., RALPH LEE SUMMERS, husband of Mary Jane Summers. Mr. Summers rests at the Warner E. Pumphrey funeral home, 8434 Georgia ave., Silver Spring, Md. Services at the Non-Sectarian Tabernacle, 6440 Piney Branch rd. nw., on Sunday, August 2, at 2:30 p. m. Interment Washington Memorial Park.

WEST, MABEL E. On Friday, July 31, 1942, at Garfield Hospital, MABEL E. WEST, beloved wife of Robert F. West, daughter of the late George W. and Pauline Edwards, mother of G. Douglas, Louis C., Robert F., jr., and J. Browning West and Mrs. Isabelle E. Compton, sister of Mrs. Maude E. Gormley. Remains resting at her late residence, 6809 Laurel st. nw., until Monday, August 3, at 9:30 a. m. Mass at the Nativity Church, 6000 Georgia ave. nw., at 10 a. m. Relatives and friends invited. Interment Cedar Hill Cemetery. Services by Chambers.

—Deaths—
Announcements of Services by Chambers

Deceased	Undertaker
Loy, Lydia R.	W. W. Chambers Co.
Shattuck, Lowell C.	W. W. Chambers Co.
Berger, Earl L.	W. W. Chambers Co.
Pletzer, Edridge Hughes	W. W. Chambers Co.
Spinney, James	W. W. Chambers Co.
West, Mabel	W. W. Chambers Co.
Haas, Frank	W. W. Chambers Co.
DeMontreville, Augusta	W. W. Chambers Co.

FUNERAL DESIGNS 2

GUDE BROS. CO., Florists
1212 F St. N.W. NAtional 4276.

Geo. C. Shaffer 900 14th St. N.W. Phone NA. 0106.
Expressive Floral Tributes, Moderate Prices. Open Evening and Sundays.

FUNERAL DIRECTORS 3

J. WILLIAM LEE'S SONS CO.
FUNERAL DIRECTORS
CREMATORIUM
4th and Mass. Ave. N.E. LI. 5200.

One of the LARGEST UNDERTAKERS IN THE WORLD

$95

Complete Funeral with 60 Services

For many years W. W. Chambers has maintained excellence of service and quality at low cost. In spite of rising costs, Chambers still offers fine funerals for less.

Chambers

14th at Chapin N.W. CO. 0432
3072 M St. N.W. MI. 0123
517 11th St. S.E. AT. 6700
Riverdale, Maryland WA. 1221

LEGAL NOTICES 4

WHITEFORD, HART & CARMODY, Attorneys, 815 15th St., N.W.

DISTRICT COURT OF THE UNITED States for the District of Columbia, holding Probate Court. No. 60312, Administration. This is to give notice that the subscribers, of the District of Columbia, have obtained from the Probate Court of the District of Columbia, letters testamentary on the estate of Lewis M. Thayer, late of the District of Columbia, deceased. All persons having claims against the deceased are hereby warned to exhibit the same, with the vouchers thereof, legally authenticated, to the subscribers, on or before the 14TH DAY OF JULY, A. D. 1943; otherwise they may by law be excluded from all benefit of said estate. Given under our hands this 14th day of July, 1942. RINGGOLD HART, 815 15th St., N.W. JAMES P. NOLAN, 730 15th St., N.W. Attest: (Seal.) THEODORE COGSWELL, Register of Wills for the District of Columbia, Clerk of the Probate Court. 25,1,8

LOUIS PEARLSTEIN, Attorney, 213 Columbian Building.

DISTRICT COURT OF THE UNITED States for the District of Columbia, holding Probate Court. No. 60371, Administration. This is to give notice that the subscriber, of the District of Columbia, has obtained from the Probate Court of the District of Columbia, letters testamentary on the estate of Anna L. Scott, late of the District of Columbia, deceased. All persons having claims against the deceased are hereby warned to exhibit the same, with the vouchers thereof, legally authenticated, to the subscriber, on or before the 20TH DAY OF JULY, A. D. 1943; otherwise they may by law be excluded from all benefit of said estate. Given under my hand this 20th day of July, 1942. LOUIS PEARLSTEIN, 213 Columbian Building. Attest: (Seal.) THEODORE COGSWELL, Register of Wills for the District of Columbia, Clerk of the Probate Court. 25,1,8

LEOPOLD V. FREUDBERG, Attorney, Evans Building.

DISTRICT COURT OF THE UNITED States for the District of Columbia, holding Probate Court. No. 60323. Administration. This is to give notice that the subscriber, of the District of Columbia, has obtained from the Probate Court of the District of Columbia letters testamentary on the estate of Nathan Norman Smiler, late of the District of Columbia, deceased. All persons having claims against the deceased are hereby warned to exhibit the same, with the vouchers thereof, legally authenticated, to the subscriber on or before the 23D DAY OF JULY, A. D. 1943; otherwise they may by law be excluded from all benefit of said estate. Given under by hand this 24th day of July, 1942. MARGARET SMILER, 245 Dorchester House, 2480 16th st. nw. Attest: (Seal.) VICTOR S. MERSCH, Deputy Register of Wills for the District of Columbia, Clerk of the Probate Court. 1,8,15

TOBRINER, GRAHAM, BREZ & TOBRINER, Attorneys, Southern Building.

DISTRICT COURT OF THE UNITED States for the District of Columbia, holding Probate Court. No. 60393. Administration. This is to give notice that the subscriber, of the District of Columbia, has obtained from the Probate Court of the District of Columbia letters of administration c. t. a. on the estate of May R. Harris, late of the District of Columbia, deceased. All persons having claims against the deceased are hereby warned to exhibit the same, with the vouchers thereof, legally authenticated, to the subscriber on or before the 24TH DAY OF JULY, A. D. 1943; otherwise they may by law be excluded from all benefit of said estate. Given under my hand this 27th day of July, 1942. GEORGE W. HARRIS, 1313 F st. nw. Attest: (Seal.) VICTOR S. MERSCH, Deputy Register of Wills for the District of Columbia, Clerk of the Probate Court. 1,8,15

HYMAN M. GOLDSTEIN, Attorney, 403 Westory Bldg., 14th & F Sts. N.W.

DISTRICT COURT OF THE UNITED States for the District of Columbia, holding a Probate Court. Estate of Katharine R. Eslin, deceased. No. 60330, Administration Docket 128. Application having been made herein for probate of the last will and testament of said deceased, and for letters testamentary on said estate, by Melville P. Eslin, it is ordered this 23rd day of July, A. D. 1942, that Edward Raymond, Ray Burnham, Sadie Raymond Johnsen, Lula Mae Lord, Sherwood Henry Raymond Ruth Elizabeth Raymond, Gordon Howard Raymond and all others concerned, appear in said Court on TUESDAY, the 1st day of September, A. D. 1942, at 10 o'clock a. m., to show cause why such application should not be granted. Let notice hereof be published in the Washington Law Reporter and The Washington Post once in each of three successive weeks before the return day herein mentioned, the first publication to be not less than thirty days before said return day. Witness, the Honorable EDWARD C. EICHER, Chief Justice of said Court, this 23rd day of July, A. D. 1942. Attest: (Seal.) VICTOR S. MERSCH, Deputy Register of Wills for the District of Columbia, Clerk of the Probate Court. 25,1,8

Continued on Following Page.

CEMETERIES

CEMETERIES

Tomorrow must come

It is a human failing to think only of today. But the considerate person plans for tomorrow. Choose a site now in this beautiful, sacred garden where permanence and beauty are assured for generations. Prices as low as $50 and terms are arranged to suit individual requirements.

Drive out Pennsylvania Ave. S.E. to Cemetery Gates, open until sundown.

NOT CONNECTED WITH ANY OTHER CEMETERY

Cedar Hill

WASHINGTON'S MOST BEAUTIFUL CEMETERY

LEGAL NOTICES 4

Continued From Preceding Page.

JOS. G. BUTTS, Jr., Attorney.

DISTRICT COURT OF THE UNITED States for the District of Columbia, holding Probate Court. No. 59686. Administration. This is to give notice that the subscribers, of the District of Columbia, have obtained from the Probate Court of the District of Columbia, letters testamentary on the estate of Carrie Banks Holt Mebane, late of the District of Columbia, deceased. All persons having claims against the deceased are hereby warned to exhibit the same, with the vouchers thereof, legally authenticated, to the subscribers, on or before the 8TH DAY OF JULY, A. D. 1943; otherwise they may by law be excluded from all benefit of said estate. Given under our hands this 8th day of July, 1942. STERLING RUFFIN, 1150 Connecticut avenue; JOHN H. KERR, New House Office Building. Attest: (Seal.) THEODORE COGSWELL, Register of Wills for the District of Columbia, Clerk of the Probate Court. 18,25,1

FREDERICK S. TYLER, Attorney. Woodward Building.

DISTRICT COURT OF THE UNITED States for the District of Columbia, holding Probate Court. No. 60342, Administration. This is to give notice that the subscribers, of the District of Columbia, have obtained from the Probate Court of the District of Columbia letters testamentary on the estate of Winifred Woodmansee, late of the District of Columbia, deceased. All persons having claims against the deceased are hereby warned to exhibit the same, with the vouchers thereof, legally authenticated, to the subscribers, on or before the 22D DAY OF JULY, A. D. 1943; otherwise they may by law be excluded from all benefit of said estate. Given under our hands this 23d day of July, 1942. ETHEL WOODMANSEE. EDITH L. WOODMANSEE. 1427 Chapin Street Northwest, Washington, D. C. Attest: (Seal.) THEODORE COGSWELL, Register of Wills for the District of Columbia, Clerk of the Probate Court. 1,8,15

C. T. CLAYTON, Attorney. 1338 Good Hope Road Southeast.

DISTRICT COURT OF THE UNITED States for the District of Columbia, holding Probate Court. No. 60369. Administration. This is to give notice that the subscriber, of the District of Columbia, has obtained from the Probate Court of the District of Columbia, letters testamentary on the estate of Louisa G. Nash, late of the District of Columbia, deceased. All persons having claims against the deceased are hereby warned to exhibit the same, with the vouchers thereof, legally authenticated, to the subscriber, on or before the 22D DAY OF JULY, A. D. 1943; otherwise they may by law be excluded from all benefit of said estate. Given under my hand this 23d day of July, 1942. ROBERT S. NASH, 50 Florida Avenue Northeast. Attest: (Seal.) THEODORE COGSWELL, Register of Wills for the District of Columbia, Clerk of the Probate Court. 1,8,15

SAMUEL B. BLOCK, Attorney. 710 Fourteenth Street Northwest.

IN THE DISTRICT COURT OF THE United States for the District of Columbia. Silas Sutton, 359 Eye St. S.W., plaintiff, vs. Emma Sutton, 309 3rd St. S.W., defendant. No. 15958. The object of this suit is for an absolute divorce based upon two years' desertion. On motion of the plaintiff, it is this 15th day of July, 1942, ordered that the defendant, Emma Sutton, cause her appearance to be entered herein on or before the fortieth day, exclusive of Sundays and legal holidays, occurring after the day of the first publication of this order; otherwise the cause will be proceeded with as in case of default, provided a copy of this order be published once a week for three successive weeks in the Washington Law Reporter and The Washington Post before said day. DANIEL W. O'DONOGHUE, Justice. Attest: (Seal.) CHARLES E. STEWART, Clerk. By HILDA MARIE GOWEN, Deputy Clerk. 18,25,1

JAMES A. WILLEY, Attorney. Woodward Building.

DISTRICT COURT OF THE UNITED States for the District of Columbia, holding Probate Court. No. 60332. Administration. This is to give notice that the subscriber of the District of Columbia has obtained from the Probate Court of the District of Columbia, letters testamentary on the estate of George J. Lynn, late of the District of Columbia, deceased. All persons having claims against the deceased are hereby warned to exhibit the same, with the vouchers thereof, legally authenticated, to the subscriber, on or before the 13TH DAY OF JULY, A. D. 1943; otherwise they may by law be excluded from all benefit of said estate. Given under my hand this 13th day of July, 1942. IRENE K. LYNN, 3221 Jocelyn St., N.W. Attest: (Seal.) VICTOR S. MERSCH, Deputy Register of Wills for the District of Columbia, Clerk of the Probate Court. 18,25,1

HUDSON, CREYKE & HUDSON, Attorneys 1343 H St. N.W.

IN THE DISTRICT COURT OF THE United States for the District of Columbia. In re Application of Billie Kirst for change of name. Civil Action No. 16448. Billie Kirst, having filed a complaint for a judgment changing his name to William Kirst Treynor and having applied to the court for an order of publication of the notice required by law in such cases, it is, by the court, this 16th day of July, 1942, ordered that all persons concerned show cause, if any there be, on or before the 8TH DAY OF AUGUST, 1942, why the prayers of said complaint should not be granted: Provided, that a copy of this order be published once a week for three consecutive weeks before said day in The Washington Post and the Washington Law Reporter. DANIEL W. O'DONOGHUE, Justice. A true copy. Test: (Seal.) CHARLES E. STEWART, Clerk. By HILDA MARIE GOUREN, Deputy Clerk. 18,25,1

JOHN A. BRESNAHAN, Attorney, Tower Building.

DISTRICT COURT OF THE UNITED States for the District of Columbia, holding a Probate Court. Estate of Cleo Krantz Elkins, deceased. No. 60294. Administration Docket 128. Application having been made herein for letters of administration on said estate, by Dial H. Elkins, it is ordered this 14th day of July, A. D. 1942, that Mrs. Ethel Moore, Mr. Walter Donald Krantz, Mrs. Julia Hartshorn, Mr. William Raymond Krantz, and all others concerned, appear in said Court on MONDAY, the 24th day of August, A. D. 1942, at 10 o'clock a. m., to show cause why such application should not be granted. Let notice hereof be published in the Washington Law Reporter and The Washington Post, once in each of three successive weeks before the return day herein mentioned, the first publication to be not less than thirty days before said return day. Witness, the Honorable EDWARD C. EICHER, Chief Justice of said Court, this 14th day of July, A. D. 1942. Attest: (Seal.) VICTOR S. MERSCH, Deputy Register of Wills for the District of Columbia, Clerk of the Probate Court. 18,25,1

SPENCER GORDON, Attorney Union Trust Building

DISTRICT COURT OF THE UNITED States for the District of Columbia, holding Probate Court. No. 59799. Administration. This is to give notice that the subscriber, of the State of Virginia, has obtained from the Probate Court of the District of Columbia, letters of administration, c. t. a. on the estate of Julia A. C. Reckitt, late of the District of Columbia, deceased. All persons having claims against the deceased are hereby warned to exhibit the same, with the vouchers thereof, legally authenticated, to the subscriber, on or before the 7TH DAY OF JULY, A. D. 1943; otherwise they may by law be excluded from all benefit of said estate. Given under my hand this 7th day of July, 1942. LAWRENCE W. DOUGLAS, Court House, Arlington, Va. Attest: (Seal.) THEODORE COGSWELL, Register of Wills for the District of Columbia, Clerk of the Probate Court. 18,25,1

FREDERICK S. TYLER, Attorney, Woodward Building.

DISTRICT COURT OF THE UNITED States for the District of Columbia, holding Probate Court. No. 60387. Administration. This is to give notice that the subscriber, of the District of Columbia, has obtained from the Probate Court of the District of Columbia, letters of administration c. t. a. on the estate of Angie Brooke Armat, late of the District of Columbia, deceased. All persons having claims against the deceased are hereby warned to exhibit the same, with the vouchers thereof, legally authenticated, to the subscriber, on or before the 22ND DAY OF JULY, A. D. 1943; otherwise they may by law be excluded from all benefit of said estate. Given under my hand this 23rd day of July, 1942. JOHN HUNTER ARMAT, 1700 Swann st. nw. Attest: (Seal.) THEODORE COGSWELL, Register of Wills for the District of Columbia, Clerk of the Probate Court. 1,8,15

ALEXANDER MUNCASTER and THOS. MORTON GITTINGS, Attorneys. 635 F St. N.W.

DISTRICT COURT OF THE UNITED States for the District of Columbia, holding Probate Court. No. 60151. Administration. This is to give notice that the subscriber, of the District of Columbia, has obtained from the Probate Court of the District of Columbia, letters testamentary on the estate of Sallie B. Carter, late of the District of Columbia, deceased. All persons having claims against the deceased are hereby warned to exhibit the same, with the vouchers thereof, legally authenticated, to the subscriber, on or before the 23RD DAY OF JULY, A. D. 1943; otherwise they may by law be excluded from all benefit of said estate. Given under my hand this 24th day of July, 1942. ALFRED B. CARTER, Burlington Hotel, D. C. Attest: (Seal.) VICTOR S. MERSCH, Deputy Register of Wills for the District of Columbia, Clerk of the Probate Court. 1,8,15

LEGAL NOTICES 4

(Continued from Preceding Column.)

RICHARD H. WILMER, Attorney, Transportation Building.

DISTRICT COURT OF THE UNITED States for the District of Columbia, holding a Probate Court. Estate of Arthur Woods, deceased. No. 60326. Administration Docket 128. Application having been made herein for probate of the last will and testament of said deceased and for letters testamentary on said estate, by Mrs. Helen Morgan Woods, executrix named therein, it is ordered this 23rd day of July, A. D. 1942, that Alexander Hamilton Woods, minor, nonresident; Caroline Frances Woods, minor, and all others concerned, appear in said Court on TUESDAY, the 1st day of September, A. D. 1942, at 10 o'clock a. m., to show cause why such application should not be granted. Let notice hereof be published in the Washington Law Reporter and The Washington Post, once in each of three successive weeks before the return day herein mentioned, the first publication to be not less than thirty days before said return day. Witness, the Honorable EDWARD C. EICHER, Chief Justice of said Court, this 23rd day of July, A. D. 1942. Attest: (Seal.) VICTOR S. MERSCH, Deputy Register of Wills for the District of Columbia, Clerk of the Probate Court. 25,1,8

CHARLES F. SANFORD, Attorney. 600 F St. N.W.

DISTRICT COURT OF THE UNITED States for the District of Columbia, holding Probate Court. No. 60101. Administration. This is to give notice that the subscriber, of the District of Columbia, has obtained from the Probate Court of the District of Columbia, letters testamentary on the estate of Katharine C. Israel, late of the District of Columbia, deceased. All persons having claims against the deceased are hereby warned to exhibit the same, with the vouchers thereof, legally authenticated, to the subscriber, on or before the 15TH DAY OF JULY A. D. 1943; otherwise they may by law be excluded from all benefit of said estate. Given under my hand this 16th day of July, 1942. CHARLES F. SANFORD, 600 F Street Northwest. Attest: (Seal.) VICTOR S. MERSCH, Deputy Register of Wills for the District of Columbia, Clerk of the Probate Court. 25.1.8

LEVI H. DAVID, Attorney. Bond Building.

DISTRICT COURT OF THE UNITED States for the District of Columbia, holding Probate Court. No. 60367. Administration. This is to give notice that the subscriber of the District of Columbia has obtained from the Probate Court of the District of Columbia, letters testamentary on the estate of Andrew Stewart, late of the District of Columbia, deceased. All with the vouchers thereof, legally authenticated, to the subscriber, on or before the 20TH DAY OF JULY, A. D. 1943; otherwise they may by law be excluded from all benefit of said estate. Given under my hand this 20th day of July, 1942. FLORENCE BEHREND STEWART, 1442 Clifton St., N.W. Attest (Seal.) THEODORE COGSWELL, Register of Wills for the District of Columbia, Clerk of the Probate Court. 25,1,8

ELIOT C. LOVETT, Attorney. 729 15th St. N.W.

DISTRICT COURT OF THE UNITED States for the District of Columbia, holding Probate Court. No. 59999. Administration. This is to give notice that the subscriber, of the District of Columbia, has obtained from the Probate Court of the District of Columbia, letters of administration, c. t. a. on the estate of Mary R. Findlater, late of the District of Columbia, deceased. All persons having claims against the deceased are hereby warned to exhibit the same, with the vouchers thereof, legally authenticated, to the subscriber, on or before the 6TH DAY OF JULY A. D. 1943; otherwise they may by law be excluded from all benefit of said estate. Given under my hand this 6th day of July, 1942. ELIOT C. LOVETT, 729 15th st. nw. Attest. (Seal.) THEODORE COGSWELL, Register of Wills for the District of Columbia, Clerk of the Probate Court. 18,25,1

PAUL J. SEDGWICK, Attorney. Barr Building.

DISTRICT COURT OF THE UNITED States for the District of Columbia, holding Probate Court. No. 60214. Administration. This is to give notice that the subscriber of the District of Columbia has obtained from the Probate Court of the District of Columbia, letters testamentary on the estate of James H. Purdy, late of the District of Columbia, deceased. All persons having claims against the deceased are hereby warned to exhibit the same, with the vouchers thereof, legally authenticated, to the subscriber, on or before the 13TH DAY OF JULY, A. D. 1943; otherwise they may by law be excluded from all benefit of said estate. Given under my hand this 13th day of July, 1942. Bertie U. Purdy, 2142 G St., N.W. Attest: (Seal.) VICTOR S. MERSCH, Deputy Register of Wills for the District of Columbia, Clerk of the Probate Court. 18,25,1

JAMES F. MULLALY, Attorney, Evans Building.

DISTRICT COURT OF THE UNITED States for the District of Columbia, holding Probate Court. Estate of Joseph E. O'Keeffe, deceased. No. 60310. Administration Docket No. 128. Application having been made herein for probate of the last will and testament of said deceased, and for letters testamentary on said estate, by James F. Mullaly, it is ordered this 22d day of July, A. D. 1942, that Gertrude Peterson, Beatrice Seabode, Lillian Harrigan, Carmelita Theresa Hanley, Reta M. Stewart, Frank M. Thorne, Dora Beatrice Humphrey, and all others concerned, appear in said court on TUESDAY, the 1st day of September, A. D. 1942, to show cause why said application should not be granted. Let notice hereof be published in the Washington Law Reporter and The Washington Post once in each of three successive weeks before the return day herein mentioned, the first publication to be not less than thirty days before said return day. Witness, the HON. EDWARD C. EICHER, Chief Justice of said court, this 22d day of July, A. D. 1942. Attest: (Seal.) VICTOR S. MERSCH, Deputy Register of Wills for the District of Columbia, Clerk of Probate Court. 25,1,8

MAURICE KAY, Attorney. Investment Bldg., Washington, D. C.

IN THE DISTRICT COURT OF THE United States for the District of Columbia. In re Application of Ruby Trachtenberg and Esther Libby Trachtenberg and Sheila Marcia Trachtenberg, by their mother and next of friend. Civil Action No. 16436. Ruby Trachtenberg and Esther Libby Trachtenberg and Sheila Marcia Trachtenberg, by their mother and next of friend, having filed a complaint for a judgment changing their names to Ruby Berg, Esther Libby Berg and Sheila Marcia Berg and having applied to the court for an order of publication of the notice required by law in such cases, it is, by the court, this 16th day of July, 1942, ordered, that all persons concerned show cause, if any there be, on or before the 15TH DAY OF AUGUST, 1942, why the prayers of said complaint should not be granted: Provided, that a copy of this order be published once a week for three consecutive weeks before said day in The Washington Post and the Washington Law Reporter. DANIEL W. O'DONOGHUE, Justice. A true copy. Test: (Seal.) CHARLES E. STEWART, Clerk. By HILDA MARIE GOWEN, Deputy Clerk. 18,25,1

BUSINESS SERVICE 9

BUSINESS SERVICE Directory

★ ★ ★ ★ ★ ★

KEEP YOUR PROPERTY IN GOOD CONDITION

Demands on industry for war materials make it more necessary than ever to keep your possessions in best repair.

WHEN YOU NEED A GOOD JOB DONE — CALL THESE ADVERTISERS

★ ★ ★ ★ ★ ★

An experienced ad writer will gladly help Business Service Advertisers. Call NAtional 4200. Extension 380.

ACCOUNTING

RA. 5971 Certified public accountant (Md.) tax consultant, auditor. Special and regular services. Reas.

ACCOUNTANT, expert, books opened, kept part time; tax service, statements; local references; reasonable. OR. 2074.

AIR CONDITIONERS

FANS Room coolers, sale or rent. District Electric Co., WO. 4902.

ADDRESS AND PHONE SERVICE

$1 Month Let Phone Service Bureau take your calls. Every lost call means lost business for you. MEt. 1234.

ASPHALT TILE WORK.

WI. 0837 Floor beauty at low cost; choice of 30 colors. Lauch.

AUTO WINDSHIELD WIPERS

BUELL Windshield Wipers and Fuel Pumps. 908 4th nw. ME. 5776.

CAMERA REPAIR

CAMERA REPAIRS Fuller & D'Albert, Inc., NA. 4712.

BUSINESS SERVICE 9

(Continued from Preceding Column.)

CEMENT STONE WORK.

AT. 9266 Cement wk. Retaining walls, steps, walks, etc. JERRY.

CHAIRS RENTED, SOLD.

NOTES Folding chairs, tables, all occasions. Lowest rates. DI. 8112.

DECORATING, PAPERING, PAINTING.

HOUSE PAINTING By Expert Rice's Unity Craftsmen. HO. 0499 811 Monroe St. N.E.

ELECTRIC CONTRACTING

WIRING, repair of all types; plugs installed $2.50 up. RE. 1687.

FUR COAT REMODELING

IT'S PATRIOTIC TO ECONOMIZE. Let us remodel and restyle your fur coat. DISTRICT FUR CO. 602 F St. N.W. RE. 1311.

GARAGE BUILDERS

WO. 1486 Garages built complete, $189. MR. JAMES PROCTOR.

LEATHER GOODS—REPAIR.

G. W. King, Jr. Saddlery, Trunks, etc. 511 11th st. nw.

MATTRESS RENOVATING

$3 up. STEIN BEDDING CO. 1224 12th St. N.W. ME. 1315 $3 up

PAPERING, PAINTING, PLASTERING

AD. 2888 Roofing, papering, painting, plastering. Murphy & Sons.

PLASTERING, BRICK WORK

HO. 7239 Plastering, brick, cement work; repairs a specialty.

PLUMBING AND HEATING

NA. 2777 "Shop on Wheels." 25 years' exp.; free est. John P. Evans.

RADIO REPAIRS, SERVICE.

RADIO TROUBLE CURED Free est. Work guar. 3 mos. Honest prices MID-CITY RADIO SHOP, 9-9 p.m. NA. 0777

REFRIGERATION REPAIRS

RADIO REFRIGERATION SERVICE. PARK RADIO CO. 2146 P ST. N.W. DU. 4141.

ROOF REPAIR

ROOF coating; 10-year guarantee. Mr. Stephenson, HO. 0194.

LOST & FOUND 10

You can phone your "Lost and Found" ads to The Post until 11 p. m. for insertion the following morning. For The Sunday Post, Saturday, 9 p. m. ("Found" ads are published free.)

CAMERA, Argus C-3, brown leather case, on Fourteenth st. car line. RAndolph 3702. Reward.

COLLIE, large, gray and brown, male, vicinity Crestwood, Argyle Terrace and Varnum st. nw.; tag No. 13687. Reward. P. P. Guthrie, 4301 Argyle terrace nw. RA. 0222.

DACHSHUND DOG

Brown; vicinity 7th and O sts. nw., Sat. eve.; tag No. 29283. Reward. RA. 8254.

GLASSES, gold rimmed, black case, N.W. section, Monday. Mrs. Ralph Ingram, WI. 0434.

RING—Aquamarine; in ladies' room of Capitol Theater, bet. 7 and 8 p.m. July 26; cherished heirloom. Rew. DE. 1309.

SETTER — MALE; NAME, ROVER. white, tan spots; Cap. Hts.; rew. HI. 0497.

WALLET, CONT. CAR PERMIT, REGISTRATION; LOST VIC. N. CAPITOL & G STS. NW.; REWARD, GE. 7642 AFT. 5:30

LOST—Red male chow dog. Full grown. No collar. Vic. of Cathedral and Wisc. aves. Reward. WO. 8556.

LOST—Black cocker spaniel with white chest; answers name of "Smoke." Reward. Call MI. 4608.

FOUND—Terrier, female, young, black and white. MI. 4590.

FOUND—Keys, on Buxton holder; 2 car keys, other keys. Initials S. A. F. WO. 4768. Miss Hill.

PERSONALS 11

HEMORRHOIDS (piles) eradicated by my own method; result effective for a lifetime or money back. Write for booklet. No drugs. No surgery. Dr. Sommerwerck, 1365 Columbia rd. AD. 0388.

IF A LOAN OF $50 TO $300 Is the answer to your problem, just give me a ring. Small monthly payments will pay it back and you are only charged for the actual number of days you keep the money. MISS COOKE. CHestnut 2501.

IF YOU NEED EXTRA MONEY for any purpose, give a telephone call. You can get $100 and need repay only $2.32 per week, which includes interest AT NEW REDUCED RATES. Other amount in proportion. Call KEN DICKSON, MI. 6510

PHONE SHepherd 3680. Ask for VIRGINIA RICHARDSON—If you are in need of a loan up to $300 at 2% on your signature.

A LOAN UP TO $300 On Your Signature. Call DEWEY T. JONES, Sligo 5200

MOTOR TRAVEL 12

SHARE expense plan, cars and passengers daily. Calif. $30; Chi., $9; others in proportion. Wash. Travel Serv. ME. 3705.

INSTRUCTIONS 13

AVIATION—Welding, Diesel drafting, blueprint reading, aircraft and engine course. WASHINGTON TRADE SCHOOL, INC., 140 Que st. ne. DU. 1576.

CARD PUNCH COURSE; SHORT, EASY. BOYD SCHOOL, 1333 F st. NA. 2338.

CIVIL SERV. course, late edition; many kinds. BOYD SCHOOL, 1333 F. NA. 2338.

LEARN ELECTRIC ARC AND ACETYLENE WELDING, DAY AND EVENING CLASSES. BOMBARD & WEINMAN, 1358 FLORIDA AVE. NE. AT. 6818.

LEARN WELDING! GREAT DEMAND ACTUAL SHOP EXPERIENCE. DAY AND NIGHT CLASSES. GATEWOOD WELDING SCHOOL. 1327 So. Capitol St. Phone TR. 9195.

PIANO INSTRUCTION—Classical, popular; beginners and advanced. Tina Blum. 2325 19th st. nw., Garden Towers. AD. 2346.

HELP, MEN 16

Men—If you don't find your position in the Help Wanted Column today, place a "Situation Wanted" Ad in The Post. A 2-line ad costs only 22 cents.

AUTO MECHANIC, must be first class. Good working conditions. Plenty of work and top salary. Mr. Sullivan, 3040 M st. nw. MIchigan 0181.

AUTO MECHANIC EXPERIENCED. APPLY MR. CRUZE, BELL CAB CO., 1317 NEW YORK AVE. N.W.

AUTO MECHANIC EXPERIENCED IN FRONT-END WORK. GOOD SALARY. PERMANENT POSITION. APPLY W. S. PRATT 22nd & M Sts. N.W.

AUTOMOBILE MECHANIC Experienced on all makes. Good salary and working conditions. See Mr. Dennison. TRIANGLE MOTORS 1401 RHODE ISLAND AVE. N.E.

AUTO PARTS MAN, experienced, preferably Ford. Good hours and salary. Mr. Sullivan, 3040 M st. nw. MIch. 0181.

AUTO PARTS STOCKKEEPER GOOD SALARY TO START EXPERIENCED APPLY GARAGE CHESTNUT FARMS DAIRY 3241 PROSPECT AVE. N.W.

BARBER—STEADY JOB. 530 13TH ST. S.E.

BARBER—$30 guar. and comm.; short hours. Apply any time. 4813 Wisc. ave.

BARBER for 3 weeks, beginning August 3; $35 guar., 60% over $50; hours, 8 to 6. Apply, Call ME. 8067 or 1710 G st. nw.

BARBER (white), $35 guarantee and commission. Army and Navy Club, 1627 Eye st. nw.

BARBER wanted. Steady, $35 guar. Fox Shop, 1344 G st. nw.

BARBER—White job; good for over $30. 5 H st. nw.

BARBERS (2), $40 guar.; hrs. 8 to 6:30 p. m. or from 10:30 to 9. Job is good for over $50. Safe Way, 1204 New York ave. nw.

BARBER—$30 guarantee, commission over $45. Job good for $40 per week. University Barber Shop, College Park, Md.

BARBER—Apply at once. Bucca Barber Shop, 227 Balt. blvd., Cottage City, Md.

These Women! By d'Alessio

"She's much too worried about them! Imagine serving the boys black coffee right after every cocktail!"

HELP, MEN 16

(Continued from Preceding Column.)

BARBER, American, first class; come ready to work; $30 week guaranteed. 3160 Wilson blvd.

BARBER for Sunday; guarantee and commission. Paul's Barber Shop, 851 Upshur st. nw.

BICYCLE MECHANIC Must be experienced. Permanent position; good pay. Apply at once. 738 9th nw.

BOYS, 17 to 23, to work as counter clerks in laundry. Must be willing workers and able to write legible hand and spell names correctly. If you do not have these qualifications please do not apply. Salary, $20 to $25 per week guaranteed, depending on your ability. Pioneer Laundry, 920 Rhode Island Ave. N.E.

BRANCH ASSISTANT Young man, 16-18 years old, for clerical work in newspaper office; opportunity for advancement. Apply 4-7 p. m. to Mr. Mock, 103 So. Washington st., Alex., Va.

BUTCHER Experienced—Reliable GOOD PAY—GOOD HOURS SELF-SERVICE STORE APPLY IN PERSON UNTIL 9 P. M. 601 N. COLUMBUS ST. ALEXANDRIA, VA.

COOKS—COUNTERMEN Washington Restaurant Association, 2003 Eye st. nw. NO FEES.

COLLECTOR to handle 300 current accounts in evening, 5 to 9 p. m., 5 nights weekly. Apply Rm. 422, Bond Bldg.

Cost Accountant, $260 Mo. Experienced man, executive ability, able to take charge. ATLAS AGENCY, Atlas Bldg., 9th & F N.W.

DISHWASHERS EXPERIENCED GOOD HOURS, GOOD PAY VICK'S RESTAURANT, 1142 CONN. AVE. N.W.

DRIVER—Experienced, Monroe Dry Cleaning Co., 3128 12th st. ne.

DRIVERS for established retail ice cream routes; sales car furnished; excellent returns for hard worker. Apply 911 2nd st. ne., between 8 and 10 a. m.

ELECTRICIAN—Steady work; tools and automobile necessary. Apply in person. 1240 9th st. nw.

ENGINEER, WHITE Third class D. C. license or better; $175 mo. Apply Chief Engineer, Carlton Hotel.

Gasoline Station Attendant Draft exempt; good salary; regular hours. Apply 811 Virginia ave. se.

GROCERY CLERK Experienced. Call GL. 0202, Mr. Noon.

Junior Circulation Auditors Young men, 18-25, for circulation department of newspaper; no selling; excellent opportunity for advancement. Apply in person. Mr. Patrick, 1812 Wisconsin ave., between 11 and 12 noon.

KITCHEN MAN, COLORED; 6 TO 2 P. M.; $20 WEEK. 1232 36th ST. N.W.

KITCHEN HELPERS Colored. Metropolitan Club, 1700 H st. nw.

ROOM CLERK *Experienced* • GOOD SALARY • AND BOARD • PERMANENT POSITION HOTEL MARTINIQUE 1211 16th St. N.W.

WANTED *Experienced* AUTOMOBILE TRUCK MECHANICS Apply 67 K St. S.W. MONDAY MORNING

MEN *COLORED* For Cafeteria Work In New Government Buildings Part Time or Full Time Employment Excellent Working Conditions *Apply* 1119 21st St. N.W.

BUILDING and Maintenance Engineer Must Have 5th Class License GOOD SALARY *Room and Board* HOTEL MARTINIQUE 1211 16th St. N.W.

HELP, MEN 16

(Continued from Preceding Column.)

LUBRICATOR Must be experienced on all makes of cars. Excellent salary and working conditions. SEE MR. DENNISON. TRIANGLE MOTORS 1401 Rhode Island Ave. N. E.

MAN, WHITE to work in office, 3 nights per week, 7 to 12. Half days Sundays and holidays. Must have driver's permit; references required. Apply second floor, 619 F st. nw.

DISTRICT MANAGER Man over 22 years of age for newspaper circulation. Must have car in good condition. Salary and car allowance. Chance for advancement. Apply to Mr. MacKay, 4905 Wisconsin ave. nw.

MEAT CUTTER Experienced. Call H. Noon, GL. 0202.

MEN, NOW EMPLOYED, TO WORK EVENINGS FROM 6 TO 9 P. M. Average earnings, $5 per night; no experience necessary. See A. B. Rudolph, Room 708, 1333 G st. nw., sales department.

MERCHANDISING MAN. Young man, 18-25; position in promotion department; no selling; position involves making surveys among retail stores; $19.80 per week to start; 5-day week. Apply in person Mr. Smith, First Floor, Washington Post Bldg., 1337 E st. nw.

PRESSER-SHOE SHINER — Expert; good pay. Steady job. 3602 14th st. nw.

(2) PRESSERS (2). $28 PER WEEK. WARFIELD 1400.

PRESSER exper.; steady job; good pay. 506 G st. nw.

RESTAURANT HELP All types. Washington Restaurant Association, 2003 Eye st. nw. NO FEES.

ROOFERS, $70 week; general all-around repair mechanic; steady employment; union membership arranged. Gichner's, 418 6th st. nw.

SHOE SALESMEN LIBERAL SALARY. Only those experienced need apply. Young's, 1306 F st. nw.

Auto Mechanics *Wanted by the* Pennsylvania Greyhound Lines Heavy Duty Men Preferred Attractive Wages *Apply* 1345 New York Ave. N.E.

Wanted Auto Mechanics Body-Men Permanent 1st Class Men Only Yellow Cab Co. 1801 New York Ave. N.E.

AMBITIOUS YOUNG MAN Not Subject to Early Draft Opportunity for Rapid Advancement Write to Box 141, Washington Post

WANTED STOCKMEN *Reliable* Age 18-45 *Also* COLORED PORTERS *Apply* G. C. MURPHY CO. 1214 G St. N.W. Personnel Department

Little Tavern Shops, Inc. Has Openings for Countermen Liberal Hourly Wage Plus High Overtime Rate Apply 1409 K ST. N.W. 9 A. M., 12 Noon Monday, Tuesday, Wednesday and Friday

HELP, WOMEN 18

(Continued from Preceding Column.)

STATISTICAL CLERK, $175 Knowledge of accounting; draft-free. ADAMS, 204 Colorado Bldg., 14th & G Sts.

TEACHERS WANTED—MANY VACANCIES. ADAMS AGENCY, Colorado Bldg. RE. 3938.

TIME CHECKER, $30 Neat-appearing young man, night work. ADAMS, 204 Colorado Bldg., 14th & G Sts.

WET CLEANER ROUGH SPOTTER Experienced for dry cleaning department; steady year-around job. Apply Mr. Glidewell. STERLING LAUNDRY 1021 27th ST. N.W.

WOOL PRESSER Experienced. Steady job, good salary, pleasant working conditions. Apply NATIONAL LAUNDRY Dry Cleaning Dept. 21 Pierce St. N.W.

YOUNG MAN, high school education; sales promotion work. No experience necessary. Five-day week. 1121 5th st. nw.

YOUNG MAN, 18-25 Prefer someone experienced in writing sales promotion copy; $19.50 a week to start; 5-day week; excellent opportunity for advancement. Apply in person. Mr. Smith, First Floor, Washington Post Bldg., 1337 E st. nw.

J. B. SPUND 3423 CONNECTICUT AVE. Needs a driver who knows Northwest section; good working conditions.

HOLLAND FURNACE CO. HAS TWO OPENINGS FOR A FURNACE MECHANIC ALSO Furnace Installer's Helper Experience Unnecessary. Good working conditions, permanent position. APPLY 213 THIRD ST. N.W. (REAR).

COLORED car washer; experience unnecessary. Apply Johnny's Service Station, 20th and New York ave. nw.

HELP, WOMEN 18

Women—If you don't find your position in the Help Wanted Column today, place a "Situation Wanted" Ad in The Post. A 2-line ad costs only 22 cents.

BOOKKEEPER—By large insurance co. Excellent opportunity. State qualification. Box 138, Washington Post.

BOOKKEEPER Intelligent young lady, with thorough knowledge of bookkeeping, to work for construction firm; salary $30-$35. Box M-494, Washington Post.

CASHIER DAY WORK. APPLY IN PERSON. CHILD'S RESTAURANT 1340 NEW YORK AVE. N.W.

Counter Sandwich Girls Must be experienced; 8-hour-day 6-day week; good salary and meals. Apply The Executive Pharmacy 909 PENNSYLVANIA AVE. N.W.

COUNTER WOMEN (White). Good wages. Meals and uniforms furnished. CHILDS RESTAURANT 1423 PENNA. AVE. N.W.

FOOD CHECKER, MUST BE EXPERIENCED, FOR SEA FOOD RESTAURANT. APPLY T. A. O'DONNELL, 1221 E ST. N.W.

FOUNTAIN BOYS & MEN FOR PART-TIME WORK MUST BE OVER 18 Apply MARTHA WASHINGTON CANDIES 507 12th ST. N.W.

$25 Salary *Plus Liberal Bonus* To young woman (20-30) to manage service department in large local retail store. Exceptional sales ability and neat, pleasant personality essential—Position is permanent. For Interview, Apply MISS CLAUDIA G. C. Murphy Co. 1214 G St. N.W. Employment Office

Clerk-Typist National organization, downtown office, has permanent opening for general office clerk who is a good typist. Reasonable working hours. Salary in keeping with times. Write, stating age, education, experience and telephone number. Box 147, Washington Post.

CASHIERS High School Education Pleasant Working Conditions In Women's Apparel Shop *Apply Manager* WILBUR ROGERS 1211 F St. N.W.

Typist, P. B. X. General Office Work 5-DAY WEEK GOOD SALARY Reply in Own Handwriting Box M 490, Washington Post

Laundry Operators (white) Experienced on Besom Press Steady work Good Wages *Apply* Pioneer Laundry 920 Rhode Island Ave. N.E.

HELP, WOMEN 18

(Continued from Preceding Column.)

GIRLS Colored, 18-22. To be generally useful in laundry plant. Call in person at once. KENT STORES 2035 W. Virginia Ave. N.E.

6 GIRLS 18 to 22 years, some high school education; must be able to leave town Sunday, to accept position traveling between Washington and Chicago; transportation and drawing account; personally chaperoned by lady manager. Call RA. 0077 for appointment.

RESTAURANT HELP All types. Washington Restaurant Association, 2003 Eye st. nw. NO FEES.

SALESWOMEN Night's Ice Cream Stores; between the ages of 18 and 40; experience not necessary, but must be neat in appearance and able to furnish good character references; $17 wk. to start and chance for advancement in two to four weeks. Apply mornings, between 9:30 and 11. 1326 Half st. se.

SEC'Y.—RECEPTIONIST, $1,680.
SEC'Y., Dairy Co., $1,980.
SEC'Y., legal, $1,440.
SECRETARY, $1440.
STENOGS., general, $110-$125.
CLERK TYPIST, Ins. Co., $90.
Many other attractive positions open.
WOOD COLLEGE, 710 14th ST. NW.

SECRETARY, $200 Stenographic position in war effort. ADAMS, 204 Colorado Bldg., 14th & G Sts.

SILK PRESSER, experienced. Apply Monroe Dry Cleaning Co., 3128 12th st. ne.

STENOGRAPHER-TYPIST— Apply Washington Redskins, 739 9th st. nw., 4 to 6 p. m.

STENOGRAPHERS ATLAS AGENCY, Atlas Bldg., 9th & F N.W.

STENOGRAPHER General office work, shorthand and typing. Some knowledge of figures. Apply Bowen & Co., 4708 Bethesda ave., Bethesda, Md.

STENOGRAPHERS, $35 Capable, mature, 30-40 years old. ADAMS, 204 Colorado Bldg., 14th & G Sts.

STENOGRAPHER-CLERK For office of fast-growing concern; must have initiative and desire to learn; shorthand experience necessary; $1,500 per annum. Apply Saturday, 10 a. m. to 3 p. m. SCHUTTIG & CO. 9TH AND KEARN STS. N.E.

TEMPORARY STENOGS (4) Legal work with important firms. ADAMS, 204 Colorado Bldg., 14th & G Sts.

TYPIST with knowledge of shorthand, real estate office. Apply in person only to Henry J. Robb, Inc., 1024 Vt. ave. nw.

TYPISTS (6), $110 Excellent opportunity for inexperienced. ADAMS, 204 Colorado Bldg., 14th & G Sts.

WAITRESS (white); $15 wk.; 8-hr. day. Sun. off. Minute Grill, 1240 22nd st. nw.

WAITRESSES Experienced; good salary and tips. Apply after 11 a. m. Greystone Restaurant 650 N. Glebe Rd., Arl., Va. CH. 1313. Take bus at 10th and F sts. nw. marked Buckingham and bus stops at door.

WAITRESSES MUST BE OVER 21 EXPERIENCE NOT NECESSARY APPLY AFTER 2 P. M. CHILDS RESTAURANT 1340 NEW YORK AVE. N.W.

WAITRESS Good salary, excellent tips, meals, good working conditions. Hilltop Restaurant, S.E. HI. 1226.

WOMEN, 25 TO 40 Refined and dependable; salary $22.50; counter work. See Mr. Smith, 5 to 8 p. m. POPPING'S FOUNTAIN OF HEALTH 3101 14TH ST. N.W.

Experienced Telephone Operators Apply Mrs. Riggles 728 13th St. N.W. 8:30 A. M. to 5 P. M. Monday Thru Friday

STENOGRAPHER Residing in the Vicinity of Silver Spring Here is an opportunity for you to make a permanent connection with a national organization and also avoid the cost and inconvenience of transportation to a distant employment. Excellent working conditions and good starting salary. CALL MR. DOWD Domestic Finance Corp. SHEPHERD 5450

YOUNG WOMEN 18-30 Years of Age WANTED

BUSINESS OPPS. 33
(Continued From Preceding Page.)

BARBER FURNITURE for sale, cheap. Now is your time to buy. 754 9th st. se.

DOWNTOWN DRUG AND LIQUOR STORE FOR SALE BY ESTATE. REASONABLE OFFERS CONSIDERED. CALL NATHAN M. LUBAR, ATTORNEY FOR ESTATE OF NATHAN SHAPIRO, NA. 1285.

FURNISHED or unfurn. 9-rm. 3-story brick, 3 baths, screened porch 8x16; full basement with bath; nr. 1st and W sts. nw.; good income. Price, $10,000. Terms.
NA. 4751—BERT PIERS—NO. 5589.
ROBERT L. McKEEVER CO.
SHOREHAM BUILDING.

GROCERY—MODERN
Old estab., cor. Cheap rent. 6 rms., bath. New Equip't. Life-time opport.; $700 wkly. sales. $500 down to respon. party. ME. 2888.

ROOMING HOUSE, 14 rooms, beautifully furnished; downtown section. A money maker; $1,400; half cash. No brokers. Box M-493, Washington Post.

VENDING MACHINES
30-PENNY BAR; SOME ON LOCATION; VERY REASONABLE. OXFORD 1633.

IF YOU want to buy a business, call METROPOLITAN BROKERS. 808 Investment Bldg. DI. 1878.

ROOMS, FURNISHED 37

Check the following rooms and if you need additional assistance—place a WANTED-TO RENT ad in The Post. An experienced ad writer will gladly help you. Call NAtional 4200 Extension 381

A ST. SE., 704—Large front rm., 2 or 3, sgl. beds., innersp. mattresses. TR. 8100.

ALTON PL. NW., 4630—Near 47th and Yuma; bus 1 block; nicely furnished; twin beds; fan-ventilated; quiet nonsmoking gentile ladies. EM. 6668.

ANACOSTIA RD. S.E., 327—Large, airy, dbl. bdrm.; twin beds; conv. trans. TR. 8114.

ANACOSTIA, 1649 You st. se.—Nicely furn. room; $3.50 single, $6 double. 1 block to bus. FR. 3583.

ARKANSAS NW., 4118—Attr. furn.; crossvent.; refs.; gentlemen; $30. 14th or 16th st. car line. TA. 3981 after 10 a. m.

ARLINGTON—Cool, attractive single or double room, priv. bath; empl. gentiles. Call Sat. p. m. or Sun., CH. 1097.

ARLINGTON—Refined lady to share lovely twin bedroom; 10c bus. CH. 0033.

ARLINGTON, 1714 N. Huntington st.—Cool, newly furn. sgle. rm., share bath; nr. trans.; gentleman; $25 mo. OX. 3350.

C ST. SE., 125—Airy, comfortable twin bedroom opposite Congressional Library.

B ST. NE., 917—Large front room; twin beds; conv. trans.; couple. FR. 4150.

B ST. SE., 1227—Nice cool room for 2 girls; private; $15 month each; unlimited phone; laundry privileges. LI. 6278.

BLAINE ST. NE., 3332—Room in private home, next bath; conv. trans.; $5 week; available now. Call FRanklin 3152.

C NE., 120, Apt. 501 (near Capitol)—Beautiful double room for girl; large closet; unli. tel.; conv. trans.; $35. FR. 4926.

CHEVY CHASE, D. C.—Cor. rm.; pvt. home; conv. trans.; gentleman. WO. 0122.

COLUMBIA RD. N.W., 1754—Attr. rm.; gentlemen; owner's home; shower; $30.

COLUMBIA RD. VIC., 1767 Lanier pl.—Large 3d floor room, cross ventilation, twin beds, 2 closets, running water; near bath, shower. CO. 1526.

COLUMBIA RD. NW., 1763—Large twin bedroom to share; excellent transportation. CO. 7480.

CRITTENDEN ST. NW., 1509—Front bedroom, private bath and shower; southern exposure; conv. to bus and streetcar. Gentleman pref.; $40 mo. RA. 1199.

EAST CAPITOL ST., 635—Lady to share twin bedroom; also nice single room; excellent transportation. LU. 1953.

EUCLID ST. NW., 1424—Newly furn. dble. rm.; priv. family; exc. trans. MI. 6058.

FAIRFAX VILLAGE—Cool twin bedroom, suitable 2; private family; convenient to Suitland. FRanklin 0601.

FLORIDA NW.—Cool, comf. rm.; empl. cple. or ladies. Gentiles. Walking distance downtown. MI. 3194.

GEORGETOWN, 1613 30th st. nw., Apt. 1—Single large room; employed Gentile gentleman; small family; nr. bus. NO. 4735.

GLOVER PK.—Cool master bedrm., tile bath, suitable 1 or 2 gentlemen; also attractive single rm., semipriv. shower; new home; 1 block bus. EM. 4375.

[illegible] ST. N.W., 2000, Apt. 3—Double rm. for 2 young girls. Convenient location.

HAMILTON NW., 24—Master bedrm., priv. bath; new home; gentile man. RA. 2472.

HAMILTON ST. N.W., 26—Cool, lrg. rm.; gentile; 2 men; Chillum bus at cor. GE. 2563.

HANNA PL. SE., 4620, nr. Suitland Govt. bldgs.—Cool twin bedroom. Gentlemen. AT. 9216.

HILLCREST, 2220 30th st. se., half block Alabama bus—Nice rm., twin beds; priv. family; $20 each; unlim. ph. LU. 6450.

LAMONT ST. NW., 1647; Apt. 15—Twin beds; very convenient trans. Gentiles.

LONGFELLOW NW., 121—Front room, pvt. home; twin beds; girls; $30. RA. 2256.

MACOMB ST. NW., 4536—Gentlemen only; large liv.-bedroom, in priv. home; dble. expos.; elegantly furn.; share bath with 1 other gentleman; refs.; exc. trans.

MASTER BEDRM., 2 girls; cool, nice section of town; excel. transportation; unlimited phone. NO. 7828.

MASS. AVE. NW., 2110—Frt. sgle. rm.; walking distance; unl. phone.

MASS. NW., 2110—Frt. sgle. rm., also lrg. rm., semipriv. bath. Walk. dist.

McKINLEY ST. N.W., 3907—Girl to share front twin bedroom; nicely furn. (Half block Connecticut). EM. 5770.

MERIDIAN PL. N.W., 1440—Large twin bedroom. All new furn. Modern apartment house. Conv. 14th-16th car lines. Suitable for two. AD. 8440.

N ST. NW., 1818—Double room, men or women; reasonable.

N ST. NW., 1712—Double room for two gentlemen; $17.50 each per month.

NAYLOR RD. SE., 2215—Front room, 2 men; conv. to Naval Laboratory, Navy Yard, Bolling Field. TR. 1917.

NEWTON PL. NW., 625—Young lady, Govt. employed, share large rm.; exc. transp. GE. 5155.

PARK RD. NW., 1826—Gentlemen; cool lge. twin bedrm. Exc. trans. CO. 7895.

PARKWOOD PL. N.W., 1415—Nicely furn. room for 1 or 2 gentlemen; unlim. phone; Jewish home. COl. 5440.

PENN. AVE. S.E., 225—Opposite Congressional Library, large well-furnished double rm.; two women or couple.

Q ST. NW., 1631—Girl to share cool newly furnished room; reasonable.

Q ST. NW., 1629—Light, airy double and triple rms.; pleasant home; twin beds; 3 modern tile baths; constant hot water; ½ block 16th st. bus stop; near Dupont and Scott Circles. MI. 9795.

RANDOLPH ST. NW., 420—To share 2 large master twin bedrms., nr. bath, shower; pvt. home; unl. tel. Nr. trans. TA. 6194.

RHODE ISLAND AVE. NW., 1318—Large front double room, twin beds; large closet space; near bath; walking distance.

SILVER SPRING, MD.—Large, cool front room, next to bath and shower; private home; for 1 or 2. SL. 3476.

TAKOMA PARK, 428 Lincoln ave.—Newly furn rm., next bath; $7.50 single; $12 double; girls.

TAKOMA PARK—Attr. dble. or twin rms., one with run. water. Laund. priv. Nr. trans. Refined girls. SL. 1165.

TAKOMA, MD., 18 Grant ave.—Attr., cool dble. rm., 3 windows, next bath; priv. family; near trans. SH. 1911.

VERMONT AVE., 1223, Apt. 64—Lovely bay window rm.; shower; ref. ME. 2686.

W ST. NW., 3738—Master bedrm., priv. shower. Gentleman. EM. 5920.

WEBSTER ST. NW., 1721—Single rm., gentleman; also single for lady; convenient trans. TAy. 8017.

WEBSTER ST. N.W., 313—Lrg. twin bedroom; suit. 2; exc. trans., bus. car; unltd ph. RA. 5046.

WISC. AVE. NW., 3208—Lge. sgle. rm.; scrupulously clean; next bath; excel. trans. Gentlemen.

WISCONSIN NW., 2130—Studio basement, finished in knotty pine, priv. bath, entrance; excellent location, transportation; gentlemen. WO. 1946.

[illegible] ST. N.W., 2210—Large, cool, front rm., twin beds. Also dble. rm. for 3 girls. Home privileges; conv. trans. CO. 7255.

[illegible] ST. NW., 4119—Desirable double rm., suitable for 2; private family; convenient trans.

[illegible]TH ST. NW., 4615—Cool double room; unlim. phone; pvt. home. Gentiles. Reasonable. RA. 3223.

[illegible]TH ST. N.W., 6122—Nicely furn. front rm.; 4 windows; semi-priv. bath; ph. in rm.; conv. tr.; gentleman; $35. RA. 9136.

[illegible]TH ST. NW., 1121—Front room, twin beds, innerspring mattresses, running water; $10 week.

[illegible]TH ST. N.W., 2804—Nicely furnished rm., near bath; gentlemen. NO. 3371.

[illegible]TH ST. NW., 4632—Newly decorated twin bedroom; next bath, double or single; also glassed-in sun porch. Conv. trans. Gentiles, gentlemen. RA. 0489.

ROOMS, FURNISHED 37
(Continued from Preceding Column.)

16TH ST. NW., 2000, Apt. 30—Girl (20-25) to share nicely furn room. NO. 7263.

17TH ST. N.W., 1830, Apt. 606—Girl to share newly furn. twin bedrm, next bath; real home; laundry priv. MI. 7150.

18TH ST. NE., 3711—Large front dble. rm.; 2 or 3 gentlemen or couple, next bath; priv. home; conv. trans. MI. 1430.

18TH ST. NW., 1713—Nice room, next bath; 2 girls; $15 mo. each. DE. 3243.

19TH ST. NW., 1931—Sgle. and dble. master rm., twin beds; scrupulously clean; walking distance; nr. trans. Gentlemen.

21ST ST. NW., 1722—Share cool basement rm., semipriv. bath; private entrance.

22ND ST. NW., 720—Cool. sgle. rm., nicely furn. Gentleman. Conv. Govt.

24TH ST. NE., 3618—Large front double room, a.m.i.; 1 block bus; reasonable.

31st ST. SE., 1729—Single rm., private entrance, detached brick house, bl. Penna. ave. $26 mo. Nr. Navy Yd. TR. 3884.

1420 VAN BUREN ST. NW.—Large well-furn. rm.; priv. home; adults; semipriv. bath; Gentile gentlemen. GE. 3477.

1438 TAYLOR ST. NW.—Large front room, twin beds; conv. location. Girls only. Call after 6 p. m. TA. 6516.

1727 3RD ST. NE.—Large, attractive double room. Opening on screened porch. Unlimited telephone. Near transportation. Pvt. home. Emp. couple or two girls. Call ADams 8245 after 6 p. m.

GENTLEMAN—To share twin bed rm. Also dble. basement rm. Conv. trans. AD. 9752.

N.W. SECTION—Entire floor, 2 bedrooms den, 1½ baths, $30 ea.; refs. OR. 3884.

DOWNTOWN, 1220 16TH ST. N.W.—Attrac. dble. room, twin beds, $25 each.

SINGLE newly furnished room, Gentlemen. Conv. trans. TA. 6058.

OFF WISCONSIN AVE.—Cool dble. rm., girls; $17.50 ea.; laund. priv. OR. 3526.

UPPER 16TH ST.—On fast bus line; beaut. master twin bedrm., priv. bath; 2 sgle. gentlemen. RA. 9454.

AVAILABLE for discriminating man. Attr. rm., semi-priv. bath in exceptional apartment. Centrally located. DU. 3261.

NEWLY furn. twin bedroom; 2 girls; laundry and living room privileges; excellent transportation. MI. 6587.

COOL, lovely guest house opposite Rock Creek Park; gentlemen or couples. Rooms with sleeping porch or sun deck. Call MIchigan 9713.

REFINED YOUNG LADY to share room with another; twin beds; convenient location. HObart 6918.

UPPER 16TH ST.—On fast bus line; beaut. bay window rm., priv. bath; 1 or 2 sgl. gentlemen; priv. home. RA. 9454.

$25—Large, cool, well furn. room, double bed, innerspring matt., semi-bath with shower, in clean quiet adult home. Exp. bus to Govt. depts. Gentile gentleman. 56 Madison st. nw., Apt. 4. GL. 9092.

NR. SHOREHAM—Attract. rm. in beautiful, private home; unlimited phone. Semiprivate bath. Gentleman. $30. AD. 5992.

VIC. 49TH AND MASS.—2 single $20 rooms; Semi-priv. bath. Attractive new home. 5 min. walk to bus. Gentile gentlemen. WI. 6345.

DOUBLE ROOM, twin beds; near trans. WOodley 1673.

IN PRIVATE Chevy Chase home, for two gentlemen or refined couple. Delightfully furnished, sitting room with two large closets, sleeping room, twin beds and pvt. bath. Overlooking garden and large shade trees. On bus line. Garage available. $50. Call WIsconsin 4964.

OFF CONN. AVE.—Attractively decorated cool rm.; private adult family; bus or car trans.; gentleman. DU. 3546.

COME see attractive room with running water and private porch; two blocks from Wardman Park Hotel, one block from bus line. DU. 3081.

PLEASANT front room, single; for Govt. employed woman; $7; walking distance. 1733 20th st. nw., Apt. 32.

NR. CHEVY CHASE CLUB, ½ sq. from bus. Sgle. frt. rm. WI. 2942.

LARGE, well-furnished room, on Connecticut ave. bus line, Chevy Chase, D. C. EM. 3881. Woman only.

NICELY furn. bed-sitting room, next bath; best location. HO. 8207.

NEAR Wardman Park Hotel—Attr. large single room for gentleman, semi-bath; conv. trans. COlumbia 5512.

DOWNTOWN section; nice comfortable room, twin beds; s. e. exposure; next bath; with or without board. Gentlemen preferred. If interested, call ME. 3299.

DOWNTOWN—Choice front, twin beds, tile bath; unl. phone; elevator; gentlemen. Apt. 302, 1317 R. I. ave. nw. CO. 8772.

1ST FLOOR front room; studio couch, 1 or 2 girls; reas.; close in. NO. 3948.

HOUSEKEEPING SUITES 38

F ST. NW., 2136—1 or 2 girls, studio rm., sink, grill; $5-$10. DI. 2135.

CH. CH., MD.—Small private room, furn. or unfurn., for lady; share bath and l. h. k. with 1; $25. WI. 8494.

ROOMS, UNFURNISHED 40

COLORED—1202 Que st. nw.
HENRY J. ROBB, INC.
1624 Vermont Ave. N.W. DI. 8141.

ROOMS, SUBURBAN 41

Check the following rooms and if you need additional assistance—place a WANTED-TO-RENT ad in The Post. An experienced ad writer will gladly help you. Call NAtional 4200 Extension 385.

ALEX., VA., 1014 Colonial ave.—2 rooms, double and single; 1 block to bus, 15 minutes downtown. TE. 4860.

ARLINGTON, 3010 N. 4th st.—1 dbl. rm., 1 sgl. rm., new home; nr. 2 bus lines. Call after 6 p. m. or all day Sat., Sun.

ARLINGTON—Large front room, double bed; also room with 2 single beds; connecting bath. OXford 2589.

COTTAGE CITY, MD., 116 Baltimore blvd. Double and single room; 15 min. downtown; convenient trans. WA. 9771.

FOREST GLEN, MD.—Cool, pleasant room, new furniture, hot water; private home. Phone SH. 5692.

NEW RITZ, Alex., Va.—Rooms, all outside; near Govt. projects in and around Alexandria, Va., on No. 1 highway; pleasant surroundings; by week or month.

S. HAYES ST., 2501, Arlington—Large corner room, insulated house, private home; 2 blocks bus; nr. new Navy and War Bldgs.; 1 mile airport. JA. 2592-J.

TAKOMA PARK—2 dble., attr. rooms; exclusive neighborhood; suit 2 gentlemen or employed couple; gar. opt. SH. 2451.

MT. RAINIER, MD., 4211 32d st.—Nicely furn. front room, sgl. or dbl., in adult family; ½ block bus. WA. 2872.

TWO double rooms, one with sitting room; twin beds; near bath; unlimited phone; conv. trans. WA. 6357.

COMFORTABLE double rm. for military officer or officer and wife; private bath; breakfast; good trans. CH. 4332.

NR. FALLS CHURCH and War and Navy Bldgs., new home, single room adjoining lavatory; car needed; gentile gentleman; $20 month. Falls Church 1513-W.

ARLINGTON HOTEL
1½ miles south of new War Dept., on U. S. No. 1; bus stop at door; all outside cool rooms; special weekly rates. Ivy 1046.

ROOMS WITH BOARD 43

ALEXANDRIA (3519 Wilson ave.)—Girl share new dble. rm.; nr. new War, Navy Bldgs.; 10c bus; unl. phone. TE. 1888.

B ST. NE., 917—Cool room, southern exposure; couple; exc. trans. FR. 4150.

COLONY CLUB, 3032 N st. nw.—Large double attr. room; conv. to transportation. Delightful club atmosphere. Home-cooked meals. Call Michigan 2084.

FORT DAVIS PL. SE., 1643—Cool sgle. rm., next bath, lge. closet; 20 min. d'town; excel. meals; gentleman. TR. 3621.

MT. PLEASANT—Home for girls; new; fine meals. unl. tel.; 20 min. d'town. AD. 1151.

PARK RD. NW., 1929—Yg. man share rm. with another, $5, with bd., $40. AD. 0643.

TAKOMA PARK, 6701 Eastern ave.—Private family has 1 room with double bed for 2; cool and quiet; newly decorated; real home cooking; near express bus. 20 minutes downtown. SH. 5665.

VERMONT AVE., 1326—Lovely rm. for 3 girls; next bath; also sgle. rm. for young man; excel. meals; nr. trans. HO. 9578.

W ST. NW., 3736—Gentlemen to share twin-bed room, private bath, 2 closets, with board. WOodley 0060.

16TH ST. NW., 3035—Vacancy for young lady; good trans. AD. 6265.

16th ST. NW., 1914—Bus stop, young lady to share lge. beautiful rm.; excel. meals.

1706 N. TAYLOR ST., Arlington—Double room, twin beds; priv. home; next bath; unlim. phone. Gentiles. Call GLebe 0040.

3 Govt. empl.; twin beds, free ph.; trans. to work incl.; $40 mo. GL. 4975.

GIRL TO SHARE lge. frt. rm.; twin beds; near bath; 1 blk. transp. Reas. WO. 0629.

ROOM, BOARD WANTED 44

MAN, & daughter, 5 years, care for child in day. Lorcus. WA. 4935.

ROOM AND BOARD with some supervision wanted for semi-invalid lady of 73, vicinity 18th and Bunker [illegible] rd. ne. Call HO. 6890, after 5.

CHILDREN BOARDED 45

YEAR-AROUND board for children; nearby Virginia farm; modern conveniences; reasonable. GE. 0431.

WANTED! Boarding houses for Jewish children in D. C. or nearby areas. Phone GE. 1035 or write JEWISH SOCIAL SERVICE, 1131 Spring rd. nw.

APARTMENTS, FURN. 50

ALEXANDRIA (1014 Colonial Ave.) AUG. Large private apartment, bedroom, dining room, living room, kitchen, completely furnished; all utilities. TE. 4860.

ARL.—2 rms., kitchenette, bath, furnished. CHes. 4729.

ARLINGTON, 2136 Lee Hwy.—Completely furnished bedrm., liv. rm., kit., semi-bath; heat, gas, electricity included; priv. entrance; conv. trans.; emp. cpl. CH. 1522.

CHAPIN ST. NW., 1419—Apt. to share, girl; $25 mo. NO. 8885, between 7-8.

CONN. AVE. NW., 4701, Apt. 104—2-bedroom apt., nicely furn.; excellent trans. Refined, gentile, emp. couple. EM. 7967.

CORTLAND PL. NW., 2715—Gentile girl share 3-rm. apt.; reas. Reply by letter.

1709 UPSHUR ST. NW.—Young lady to share large apt. with girls; cooking privileges. Pvt. shower and bath.

DOWNTOWN—Young man to share 2-rm. apt., kit., bath; unl. phine. DI. 0285.

NR. CONN. AVE., 1727 R st. nw.—Bari Arms Apt. 101—First-floor front large room, dinette, kitchenette, hall. Sublease August 1 to Sept. 1, one month $52.50. Ask for Mr. Colton. Bachelor only. See after 11 a. m.

LARGE RM. with kitchenette apt. Well furnished. Near trans. Call TAylor 5223.

APTS., UNFURN. 52

H ST. NE., 335—2 and 3 room apts., good condition, $36 and $42.50. FR. 7800.

2 APTS., unfurn., 2nd floor; no objection to children; 2 blocks Union Station, 1 block bus and car. 433 3rd st. ne.

APARTMENTS WANTED 54

WANTED by discriminating couple, 2-bedroom furn. or unfurn. apt. in exclusive NW area, conv. to State Dept.; immediate occupancy. Miss Bowie, HO. 3707.

N.W. SECTION—Conv. trans. Employed couple desire 3-room modern apt. Call WI. 5342, 8 a. m. to 4 p. m.

R. A. F. officer seeks small furn. apartment, short or long term lease. Dupont Circle, 16th st. or Cathedral neighborhood. Phone HO. 9000, Ext. 357.

1 OR 2 rooms, furn. or unfurn., D. C. or suburbs. Box 142, Washington Post.

FURNISHED APARTMENT—August and September; in good residential section, Northwest Washington or Alexandria. Living room, kitchen, bath, two bedrooms with three beds. Will pay up to $150. Write Room 326, Hay-Adams House.

2 TO 5 ROOMS, unfurn., refrig. and range incl., priv. bath, in Alexandria or Arlington preferred, by young Army officer and wife. Box 143, Washington Post.

COLORED—2-rm. apt. wanted by Govt. messenger and aunt. DI. 3295.

HOUSES, FURNISHED 57

Check the following houses, and if you need additional assistance—place a WANTED-TO-RENT ad in The Post. An experienced ad-writer will gladly help you. Call NAtional 4200 Extension 380

FALLS CHURCH—$105, 5-ROOM BRICK, like new; tile bath, full basement, oil h.-w. h.; porch; ½ blk. bus line. CH. 3259.

MINN. AVE. NE., 4905—Suit. 2 families; 8 rms., 2 baths, 2 kitchens, porches, yards; h.-w. h.; imm. poss.; $120 mo. LI. 2266.

NEAR NORTHEAST SECTION
$125 for 3-bedroom-bath detached home; 2 rooms and shower in basement.
J. LEO KOLB, INC. MI. 2100.

4-ACRE ESTATE
Beautifully furnished new Colonial home in Fairfax County, 6 miles from downtown Wash. Three bedrooms, 2½ baths, plus maid's room and bath, knotty pine recreation room, large screened porch; bus service; available immediately; only $200.
THOS. G. MAGRUDER CO.
CH. 3131. 2051 Wilson Blvd. GL. 3434.

HOUSES, UNFURN. 59

Check the following houses, and if you need additional assistance—place a WANTED TO RENT ad in The Post. Call NAtional 4200, Extension 380, and an experienced ad-writer will gladly help you.

ARL.—New 6-rm. house, 2 baths, oil heat; 10c bus; good neighborhood; $150. CH. 3259.

CHEVY CHASE PARKWAY, 5705—Vacant Aug. 15; 9-room, 2-bath brick; oil heat; rent or sale; buyers preferred; modest cash payment, balance like rent. Do not disturb tenant. FULTON R. GORDON, Owner. 1427 Eye st. nw., DI. 5230. Office hours, 8 a. m. to 9 p. m.

IMMEDIATE possession, new condition; 5-room and bath frame; Va. and Md. Rent or sale; buyers preferred; modest cash payment; balance like rent. FULTON R. GORDON, Owner, 1427 Eye st. nw. DI. 5230. Office hours, 8 a. m. to 9 p. m.

GEORGETOWN—$110
Near Montrose Park, 6-room, bath; garage. Perfect condition.
J. Leo Kolb, Inc. MI. 2100

SUBURBAN RENT, SALE 61

$3,800—Practically new house; 4 rooms, kitchen and bath; West Lanham Hills, Md. Large lot. Reasonable down payment, or rent. Owner, WArfield 7210.

WANTED TO RENT 63

ARMY OFFICER wants unfurnished 5 or 6 room house or bungalow in or near D. C. Conv. trans. By Sept. 1. GE. 7294.

ARMY OFFICER wants modern detached, fully furnished home with garage; 2 or 3 bedrooms, maid's room. Conv. trans. Tenant can furnish china, silver and linen if necessary. TE. 4713.

GOVERNMENT attorney wants 2 or 3 bedroom house or apt., unfurnished, between now and Sept. 1; price between $65 and $80. TA. 9064.

MAJOR and wife, here for the duration, desire 1 or 2 bedroom apartment or 6-rm. house. Excellent ref. Not later than Aug. 15th. CH. 3858.

WANTED—Unfurnished 3 or 4 bedroom house by Sept. 1; nw. location preferred. GE. 0998.

YOUNG lawyer wants 3-bedrm., unfurn. house or apt. Pref. Arl. or N.W. $70-$90. Best references. RE. 8200, ext. 669.

EXCHANGE Lge. liv. rm., 2-bedrm., kit.-din. apt. in Arlington, Va.; leased till Oct. for 5-room house in Dist., Sil. Spg. or Beth. CH. 0172.

LIST YOUR SMALL D. C. HOUSES WITH US FOR RENT.
GEO. F. HANE, INC.
514 F St. N.W. NA. 3964.

Out-of-Town HOUSES 64D

FLORIDA

LARGE completely furnished home, 6 rms., 2 baths, porches, servants' quarters, on acre lot, Miami, Fla.; will trade rental by year for similar home in Washington, D. C. Call TE. 6315.

OFFICES, RENT 66

LAWYER will share desirable office, near Mayflower Hotel; references exchanged. Phone NAtional 2698.

DOWNTOWN—Very desirable space, with or without equip. Reas. RE. 0433.

Private Office for Rent Secretarial Service.
NA. 4751—BERT PIERS—NO. 5589.
ROBERT L. McKEEVER CO.
SHOREHAM BUILDING.

DESK SPACE, RENT 67

PRIVATE office, mail, phone, secretarial service. REp. 0346.

WAREHOUSES FOR RENT 68

WAREHOUSE OR SHOP, 22d and N nw., about 2,500 sq. ft., each of 2 floors; 2nd commercial; rent $100.
J. LEO KOLB, INC.
1237 Wisc. Ave. Mich. 2100.

STORES FOR RENT 69

STORE in BUCKINGHAM SHOPPING CENTER
Suitable for family shoe store, gift shop, lending library, millinery, beauty parlor, jeweler or dairy products.
Apply Rental Office
BUCKINGHAM COMMUNITY
313 N. Glebe Rd., Arlington, Va.
CH. 5000

Thrill That Comes Once in a Lifetime

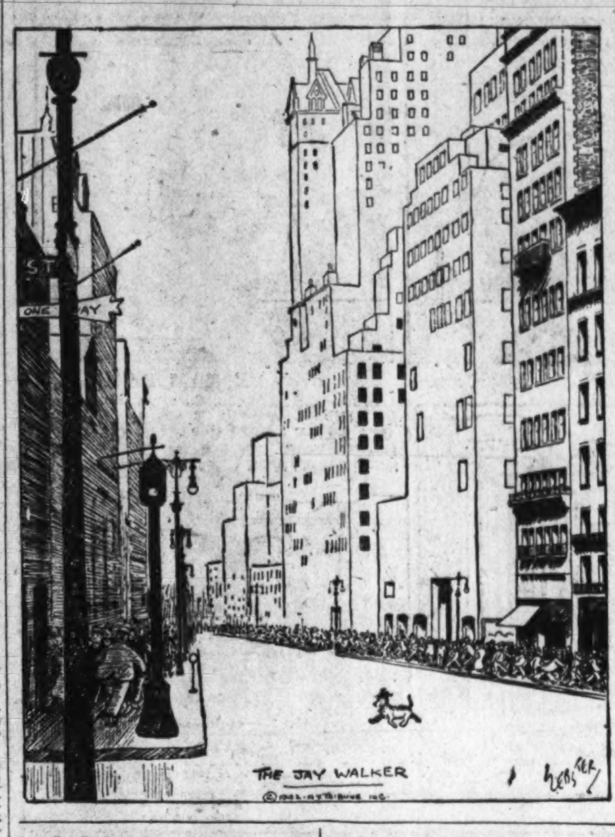

VACATION PLACES 72

DELAWARE

REHOBOTH BEACH
Charming cottage in tall pines, few minutes beach, available immediately through Labor Day. Comfortably furnished. 5 single beds, sleeping porch; electric range, new Westinghouse refrigerator; maid's quarters; garage. Ocean bathing is better this summer than usual. Stores nearby. Owner has photos. Call ADams 0932.

WATERFRONT, RENT 74

MARYLAND

WICOMICO RIVER—About 50 miles from D. C.; completely furnished summer cottage, living room, 2 bedrooms, bath, kitchen, 2 screened porches, gas and electricity, maid's quarters, garage, bathhouse and rowboat; $35 per week; safe for children. Owner. GE. 8402.

BUSINESS PROP., RENT 78

708 15TH ST. SE.—Half block off Penn. ave. Store 25 ft. by 75 ft. Two display windows. $65 per month. Call DE. 3292.

INVEST. PROP. WANTED 82

We have substantial clients who will purchase for cash, fairly priced income producing properties. List yours for quick results.
WAGGAMAN-BRAWNER
1700 Eye st. nw. MEt. 3860.

HAVE client wanting to purchase 3-bedroom detached brick house in good N.W. section. Will pay up to $10,000. Let us know what you have to sell. 4-unit apt. building wanted.
NA. 4751—BERT PIERS—NO. 5589.
ROBERT L. McKEEVER CO.
SHOREHAM BUILDING.

SALE D. C. HOUSES 83

AMERICAN UNIV. PARK
BUS STOP AT CORNER
This maple-shaded frame home is not new, but is in excellent condition; 7 rooms, modern tile bath, oil furnace, 2 screened porches. Worth your immediate inspection.
C. ALLEN SHERWIN 4845 MASS. AVE.
EMERSON 9122.

BRIARCLIFF
NEARING COMPLETION
A most attractive 7-room stone and brick residence of Dutch Colonial architecture, with garage attached to house by covered passageway. A beautiful wooded lot almost 180 ft. deep—ideal for children's play yard or for gardening. Includes first-floor den and lavatory, 3 bedrooms, 2 baths, recreation room with fireplace, maid's room and bath.
FRANK S. PHILLIPS. DI. 1411

KENNEDY ST. N.W., $8,950
Near 14th—6 delightful rooms and bath. Venetian blinds, storm windows, nice lot. To inspect call Mr. Muse.
ROBERTS E. LATIMER.
7733 Alaska Ave. GEorgia 1270.

TRUE WILLAMSBURG
COLONIAL.
This authentically designed reproduction of early American architecture has 4 bedrooms, 3 baths, downstairs bedroom and bath, artistic living room, screened porch. Full center hall, kitchen and charming dining room with bay window make up the first floor. In addition, there is also a full recreation room and fireplace. Near Massachusetts ave. shopping center and transportation.
C. ALLEN SHERWIN 4845 MASS. AVE.
EMERSON 9122

FOR SALE—By owner. New brick 2-story home; 5 rms. and bath; $5,950; reasonable down payment. 3311 Clay pl. ne., River Terrace, D. C.

COLONEL desires 2 or 3 bedroom house or apt., unfurnished, between now and Aug. 15, price range $75 to $100. OL. 8187.

JUST OFF CONN. AVE.
3737 Jocelyn st.—4-bedroom and bath semidet. brick; slate roof; auto. heat; reconditioned like new; best schools and transportation. Open 4:30 to 7:30.
3115 Quesada st.—New house. 3 bedrooms, 2 baths, large rooms; attractively priced. TRESCOTT, WO. 7176, DI. 7739.

NEAR NORTHEAST, $8,500
Detached, 6-room, 1½-bath home; garage. Near 10th & R. I. ave.
J. Leo Kolb, Inc. MI. 2100

CHOICE N.E. LOCATION
3400 South Dakota Ave. N.E.
$10,500
A beautiful location, one block from shopping and transportation; 8-room bungalow-type house, 5 rooms and bath on first floor; 3 rooms and half-bath second floor; frame construction; in good condition; detached garage; corner lot beautifully shrubbed. For appointment to inspect call EMerson 1290 til 9 p. m.
F. A. TWEED CO.

MASS. AVE. SECTION
Conveniently located to transportation. A most charming brick, den, lavatory, wide center hall entrance on 1st floor, 3 well-arranged bedrooms, 2 tile baths, finished attic room, recreation room with fireplace, G. E. gas air conditioned. This is an outstanding value and should be seen today. Call EM 1290 to 9 p. m.
F. A. TWEED CO.
5504 CONN. AVE.

$6,950.
436 10TH STREET N.E.
Attractive 2-story and basement brick home, arranged for 2 families. Contains 7 rooms, 2 baths, h.-w. h. (coal furnace). Attractive terms arranged.
L. T. GRAVATTE
729 15th St. Realtor. NA. 0753.

$12,950
SHEPHERD PARK
Three large bedrooms, 2 tile baths, recreation room with fireplace, electric kitchen, level landscaped lot, built-in garage. Close to schools, stores and transportation. For information, call ME. 1079.
J. WESLEY BUCHANAN
REALTOR.

FURNISHED HOUSE
ALL READY TO MOVE INTO
SEMIDETACHED.
CLOSE TO FASHIONABLE
16TH ST. AND NEAR WALTER REED HOSPITAL.
4-bedroom and 2-bath home, entirely redecorated. Owner in California directs us to sell. Seldom are we in a position to offer a house that in itself is a good value and in addition practically contains all the furnishings that are needed. To mention a few: G. E. refrigerator, Hoover vacuum cleaner, Mayfair washer, divans, rugs, easy chairs, etc.
W. C. & A. N. MILLER DEVELOPMENT CO.
1119 17th St. N.W. DI. 4464.
Exclusive Agents.
After 6 P. M. Phone SL. 3885.

SALE D. C. HOUSES 83
(Continued from Preceding Column.)

$8,950
CHEVY CHASE, MD.
On an exceptionally nice lot, 50x140, on good elevation, this most attractive detached brick home is an unusual value. Includes large living room with fireplace, dining room, well-equipped kitchen, 2 large bedrooms and bath on second floor; finished third-floor bedroom, gas heat, attached garage. This house can be bought with $1,500 cash and $70 per month.
FRANK S. PHILLIPS. DI. 1411

YOU MAY have a cheap but comfortable apartment of your own. See the model Grand Rapids mobile housing unit at 1617 Eye st. nw. A $1250 unit for only $750, including over $300 worth of built-in furniture. Lease a piece of land or place on your own property for renting. Inquire of parking attendant.

MODERN Chevy Chase home; 7 rms., 3 bedrms., enclosed sleeping porch, tile bath; oil heat; 2-car garage. Very low priced. DIXIE REALTY CO., NA. 8880.

See This Now. Don't Wait
This 10-room house is located near Dupont Circle. It has a bath on each floor; h.-w. h. Guest house business and furnishings included; building and furnishings in A-1 condition.
A. D. CRUMBAUGH
4809 Wisconsin Ave. Realtor. WO. 1-3-6-4.

FEAR OF POVERTY AND OLD AGE need never be yours
If you invest wisely.
Try and match this value.
Near 4th St. and Mass. Ave. N.E.
ONLY $4,950
Six large rooms and bath, brick; newly dec.; Latrobe heat; a. m. i. Very liberal terms. Must see to appreciate. Shown by appointment.
WM. CALOMIRIS, AD. 0688.

COLORED—Near 1st and S sts. nw.; 6 lge. rms., h.-w. h., elec. tile bath, full cellar; only $6,950; terms. DE. 1160.

COLORED—Near 1st and S sts. nw.; 6 lge. rms., h.-w. h., elec. tile bath, full cellar; only $6,950; terms. DE. 1160.

COLORED
Substantial brick; downtown N.W. location; 6 rooms, bath, h.-w. h., porches; convenient to everything; excellent condition. Only $5,950. Terms.
Leo M. Bernstein & Co. ME. 5400.

HOUSES WANTED 84

PRINCE GEORGES CO.—Houses and farms for sale or rent. O. B. ZANTZINGER, JR., 5815 Wash.-Balto. blvd. WA. 1819.

CALL Washington's largest buyer of D. C. property. Over 2 million dollars' worth bought in 1941. Prompt action.
LEO M. BERNSTEIN & CO. ME. 5400

HOUSES WANTED IN NEARBY VIRGINIA.
THOS. G. MAGRUDER CO.
2051 Wilson Blvd., CH. 3131, GL. 3434.

WHATEVER TYPE HOME you have for sale or desire to buy, you will find our service highly satisfactory and dependable.
ARCADE REALTY CO.
1420 Irving St. N.W. AD. 7900.

WANTED—VIRGINIA HOMES
SALE OR RENT
Would you like to dispose of your home quickly? We have a list of desirable clients waiting.
EDWARDS REALTY CO.
6005 N. Wash. Blvd. Arlington, Va.
CH. 4733. CH. 8930.

CLIENTS WAITING!
PROMPT, EFFICIENT AND COURTEOUS SERVICE.
LIST YOUR PROPERTIES WITH US
CALL ME. 1143 TODAY.
J. WESLEY BUCHANAN
REALTOR.

SALE SUBURBAN HOUSES 86

—MARYLAND—

BETHESDA—$7,750
Practically new brick with large attractive yard and trees; screened porch, 2 large bedrooms, automatic heat; close to bus. Call Mr. Smith.
ALLIED REALTY CORP. WI. 6649.

SILVER SPRING, $8,950; 3-bedr., b. brick.
COLLIER-BLADY CORP.
8632 Colesville Road. SH. 3352.

NEW HOMES IN SILVER SPRING.
MOUNT VERNON CORP.
Machinist Bldg. NA. 5536.

3 KENILWORTH SPECIALS, $4,000 up; low terms. Woodridge, 2 bargains, $6,350-$6,550; $350 cash up. Hyattsville, $4,000, $8,450; $450 cash up. See our Va., Md., list; few trade. 2 nr. 14th, Col. Hts. N. E. RYON CO., NA. 7907. GE. 6146, res.

$7,950—Cape Cod; 5 rms., bath, recreation rm. Brick gar. Wooded lot. 2 blocks bus and stores. Possession soon.
Silver Spring Realty Co., Inc.
8632 Colesville Road. SH. 7770.

A Bit of Prim New England
See this home, only one year old, having all the charm of the good old Colonial days. There is a 23-ft. living room with wood-burning fireplace, spacious dining room, marvelously equipped kitchen, 1st-floor bedroom and tile bath; 2 large bedrooms and tile bath on 2nd floor; attached garage, screened porch, full basement; located on a nice lot in exclusive Woodmoor, Silver Spring's best residential area. Price, $11,250.
WI. 3250 Sun. and Eves., SH. 6121.

OPEN FOR INSPECTION.
CLIFTON PARK VILLAGE.
SILVER SPRING, MD.
2—2-story brick, $6,000.
1—1½-story brick bungalow, $6,450.
To inspect, call at our office on grounds.
WM. E. MELTON REALTY CO. SH. 6576.

ADEQUATE SIZE
For those who like plenty of room, a lot 100x265 with fine trees and shrubbery; large living room 18x30; spacious center hall with wide stair; 5 bedrooms, 2 baths; close to shopping center and bus; in Chevy Chase. Call Mr. Smith.
ALLIED REALTY CORP. WI. 6649.

BUNGALOW—$6,850
This Silver Spring brick bungalow, 5 lovely rooms, is reduced in price by owner for a quick sale. In addition to the 5 spacious rooms, there is a screened side porch. Built-in garage. And the house is completely insulated. Side walls and overhead. Terms.
Suburban Realty Co. SH. 4161

3 BEDROOMS—$7,950
Just over the District line in Silver Spring. This 3-bedroom home with built-in garage and spacious side porch is just what you have been looking for. Priced far below reproduction cost. It represents in our estimation one of the soundest values on the market today. Terms arranged.
Suburban Realty Co. SH. 4161

SALE SUBURBAN HOUSES 86
(Continued from Preceding Column.)

—MARYLAND—

Defense homes; FHA-approved; at Four Corners, Silver Spring, Md.
MONTGOMERY HOMES, INC.
SH. 6760. Evenings, SH. 1318.

Bungalows Are Scarce
Here is one, brick construction, only 1½ years old, in excellent condition, with 5 nice rooms, porch, tile bath, fireplace, full basement with toilet, located in Silver Spring area. Down payment, $1,650, monthly payment $53. Sale price, $6,950.
WI. 3250. Sun and Eves., SH. 6121.

$3,500
Nearby Md.—Furnished bungalow, five rooms, bath, all-electric kitchen; garage; 1 acre ground.
FREDERICK A. BLUMER.
617 Pa. Ave. S.E. FR. 1068.

DUTCH COLONIAL
SILVER SPRING AREA
See this 5-room home with large living room with fireplace, nice dining room and kitchen, 2 large bedrooms and tile bath on second floor, full basement, gas hot-water heat; bus at your front door. Price, $7,250; $1,000 down, $55 per month.
GRAHAM-HALL WI. 3250.

OUTSTANDING VALUE
And we mean just that. This 5-room cottage located on a large wooded lot, beautifully landscaped, in perfect condition, contains a 21-ft. living room with fireplace, large dining room, completely equipped kitchen, recreation room, screened porch, 2 bedrooms and tile bath on second floor, detached garage. Located in Silver Spring area. Price, $7,950; $2,100 cash, $56.50 per month.
GRAHAM-HALL WI. 3250.

—122—SAT— ... ...
PACKARD—120 Sedan. Nice condition. A good car for only unpaid balance of $187.50. Loving Motors, 1919 M st. nw.

—VIRGINIA—

ARLINGTON, VA.—6-rm. brick bung.; dble. lot, inclosed in steel fence; excel. transp. $8,500; direct from owner; $850 down pymt.; liberal financing. 6014 21st No.

ARLINGTON—6-room, 3-bath brick home; paneled living room with fireplace, screened porch; maid's room; garage. Only $12,500. KEER & KEER, CH. 2998 or OXford 0999.

ARLINGTON—$9,450.
Attractive 6-room brick Colonial less than year old; living room 24x11.2 with fireplace, 3 bedrooms, bath on 2nd floor, side screened porch, full basement with lav., oil heat; wooded corner lot with stream in rear; 10c bus; substantial cash.
THOS. G. MAGRUDER CO.
CH. 3131. 2051 Wilson Blvd. GL. 3434.

ARLINGTON, VA.
Newly reconditioned home, 6 large rooms and tiled bath. Suitable for 2 families. Large lot with fruit and shade trees.
1027 NORTH VERNON STREET.
OPEN FOR INSPECTION.
Transportation right at door. Schools and stores nearby. Price, $7,150. Terms.
B. M. SMITH
2408 Columbia Pike. OXford 2038.

BELLE HAVEN, Alexandria, Va., near country club; 6-room stone and brick. Immediate possession. 3 bedrooms, large living room with fireplace. Oil hot-water heat. Built-in garage. Priced to sell, $12,500.
BOHLAYER & PULMAN, Inc.
REALTORS.
105 South Royal St. Phone ALex. 2422.

COUNTRY CLUB HILLS
Beautiful brick home of unusual design and arrangement in a restricted community of other fine homes, within a short walk of the Washington Golf and Country Club, in nearby Arlington, Va. A large entrance hall leads to a 21x14 living room and 14.6x13 dining room; a bedroom and full bath, a den which can be used as an extra guest room and equipped kitchen complete the first-floor arrangement. On the 2nd floor are 3 bedrooms of unusual size and 2 full baths. In the basement is a paneled 21.6x18 recreation room with fireplace, maid's room and bath, laundry room and 2-car garage; hot-water oil heat, full insulation, slate roof. Wide, deep lot. Priced at $19,750.
THOS. G. MAGRUDER CO.
CH. 3131. 2051 Wilson Blvd. GL. 3434.

VIENNA, VA.—3½ acres; corner, 7-room frame house. Modern bath. Electric kitchen. Hot-air heat and hot water; large trees, including some imported and some fruit, 30 minutes from downtown. For quick sale, $6,500, $1,000 cash. Owner, Box 100, The Washington Post.

365 ACRES—9-room house, modern bath; run. water, spring; large barn with silo, outbldgs.; 100 acres white oak and hickory; rich soil, good crop; 2 rock quarries; $18,000 $2,000 cash. OXford 1040.

Washington Country Club District
Owner transferred, must sell immediately 1-year-old white brick, Normandy architecture; 4 bedrooms, 1 downstairs with tiled shower and 3 and 2nd fl. with tiled bath, shower; nice sun porch, large lawn, rec. rm. with shower; oil heat, air conditioner. Completely insulated; near schools, stores and 10c bus; 15 min. downtown D. C. Must also sell all fine period furniture and Oriental rugs. Priced FOR IMMEDIATE SALE, $17,800, or completely furnished, $23,350. GLebe 6973. 3214 N. Woodrow st., Arlington, Va.

EASY CASH PAYMENT
Balance Monthly
Will buy the last 2 homes in this nearby lovely wooded community. Convenient to 10c bus. PRICED TO CLOSE OUT BUILDING OPERATIONS FOR THE DURATION OF WAR.
$12,950 — 2½ baths
$13,850 — 3½ baths
These attractive brick homes with lifetime roofs, prewar construction, feature spacious rooms, numerous closets, private bath with master bedroom, fully equipped kitchen, recreation room with fireplace, built-in garage. Out Lee hwy. on Military rd. to Lorcum Lane, right to property. For appointment and further details.
DICK BASSETT
CH. 5057 OXford 1447

4-ROOM bungalow in good condition with 7 acres on hard road, 45 minutes from Washington; electricity installed. Price, $3,500, cash. Shown by appointment. Phone Herndon 38. Buell Farm Agency, Herndon, Fairfax Co., Va.

3 BEDROOMS—2 BATHS
$1,000 CASH
We have a most attractive, detached brick home in nearby Virginia which consists of a large living room with fireplace, fully equipped kitchen and bedroom and bath on the first floor. There are 2 large bedrooms and bath on the 2d floor; oil air-conditioned heat.
OPEN DAILY, 1 TO 9 P. M.
To reach: Out Mt. Vernon blvd. to Duke st., right on Duke st. 1.2 miles to Moncure drive, right to houses.
J. WESLEY BUCHANAN
1501 Columbia Pike, Arlington, Va.
CHestnut 1341 or OXford 2798.

Furnished or Unfurnished
Near Annandale, 9 miles D. C. New frame 6-room, 1½ baths; h.-w. h. (coal), basement, garage, ½-acre lot. Unfurnished, $5,350; furnished, $5,600. Small cash. Balance monthly. J. A. BAKER & CO., 1112 N. IRVING ST., ARLINGTON, VA., CH. 0070. CLOSED SUNDAYS.

$14,750—LYON VILLAGE
5 bedrooms, 3 baths, servant's room; new stone home of finest workmanship in pre-priority material; Lee hwy. 1½ miles to Howard Johnson's, left on Kirkwood rd. to house. Owner-Builder, CH. 0001.

ALL ON ONE FLOOR
5 Large Rooms With Hall
$8,500 This attractive brick home 2 years old is in nice neighborhood. Easy to reach, convenient to school, bus and shopping center. Living room 13½x21 with vestibule entrance; good sized dining room, with French doors opening on large screened porch overlooking pretty garden, yard inclosed with picket fence. 2 nice bedrooms, attractive tiled bath, roomy kitchen with gas range and gas refrigerator; semifinished 2nd floor with space for 2 large rooms; unusually large basement with yard entrance.
Substantial cash payment.
Monthly terms like rent.
DICK BASSETT
CH. 5057 OXford 1447.

3 Large Bedrooms, 2 Baths
This beautiful new home located at 6242 North 19th st., Arlington, Va., should be inspected by anyone looking for a home. Many unusual features. Ideal for SERVICE PEOPLE. Out Washington blvd. to Powhatan st. CH. 8761.

4 BEDROOMS
FALLS CHURCH, VA.
8 rooms, bath, h.-w. h., ¾-acre ground, poultry house; 1 block bus. $8,500.
MAYNARD BAYLES CO.
Falls Church, Va. Falls Church 2430.

2 JUST COMPLETED.
5-room bungalows, near Falls Church, Va. Full basement, built-in garage, fireplace, oil heat; unfin. upstairs; large lot. ALex. 2402

333 GROVETON ST., Groveton, Va.—5 minutes to any part of Alexandria, 18 min. new War and Navy Bldgs. 5-room Cape Cod, tiled bath, fireplace, oak floors, h.-w. h. Venetian blinds. Doors and windows weatherstripped. Large landscaped lot. Possession August 1. Price, $6,150. Should have $1,000 cash. Owner, Capt. Johnson, GLebe 2600, Ext. 275, or ALex. 4780 after 7 p. m.

SALE SUBURBAN HOUSES 86
(Continued from Preceding Column.)

—VIRGINIA—

FOR HOME OR TOURISTS
Arlington—Attractive old home, 10 rooms, 2 baths, oil heat, 2-car garage; spacious lot, fine shade trees; only $7,950 with $1,500 cash and $50 per mo. 10c bus. Ideal for large family or roomers. CH. 3259, CRAIN.

COZY WHITE COTTAGE
with Picket Fence
$6,450
CONVENIENT TO BUS, SCHOOLS, SHOPPING CENTER
A cute little dream house with 2 bedrooms, large enough for twin beds. A fireplace in the living room. No dining room but a large kitchen with dinette space and modern equipment. Large attic, semi-finished for additional room. Full-sized basement, automatic heat, attached garage.
SUBSTANTIAL CASH PAYMENT
CONVENIENT MONTHLY TERMS
DICK BASSETT
CH. 5057 OX. 1447.

$5,450—ARLINGTON, VA.
5-room bungalow on beautiful lot with huge oaks; garage, automatic coal heat; maid's room in basement; 1 block to 10c bus, stores, schools, etc. CHes. 8761.

WAS $11,300
NOW $10,950
Owner of lovely Tara home must leave in two weeks, so price is reduced. Well-wooded, attractive flower garden, with rear yard enclosed. This 6-room stone and brick is featured by a superb neighborhood and 3 large bedrooms. CH. 7322.
LINDSAY SIEGFRIED

VIRGINIA HOMES
GREENWAY DOWNS
6 Rooms, 1½ Baths.
Ready for August Occupancy
Inspect Model House
$600 Down — $6,000 Full Price — $40 Mo.
Entry hall, full basement, large lots, high elevation, sidewalks, gas, electricity.
A Minimum $7,500 Valuation
To Reach: ½ mile beyond traffic light in Falls Church on Lee Highway.
TELEPHONE FALLS CHURCH 2100

Owner Transferred
Nearby Alexandria, Va.
Beautiful colonial white brick home only 6 months old. Situated on ½-acre lot, attractively landscaped. Fenced with brick pillars and roadside lamps, attached garage. Large step-down living room with fireplace, book shelves; screened living porch, dining room with corner cupboards, and open deck porch adjoining. Delightful kitchen with ample cabinet space. 3 bedrooms (2 suitable for twin beds), 2½ baths. Servant's quarters. Large recreation room with tiled floor and fireplace; oil burner with summer, winter hook-up; hot-water heat.
This lovely home is located in Wilton Woods, a restricted community and low tax area.
Reasonably Priced at
$12,900
R. L. KANE, Inc.
101 South Washington St.
Alex. 3012. Eve. Tem. 3939

REAL ESTATE WANTED 88

CASH for houses, brick or frame, white or colored; D. C. only. Immed. settlement. E. A. GARVEY, No. 1 Thos. Circle. DI. 4508.

WANTED TO BUY waterfront cottage on Chesapeake. 1715 Upshur nw. RA. 3460.

WE HAVE clients for better-type residences in N. W. Washington and nearby Md.
W. L. LEBLING, Realtor.
7240 Wisconsin Ave. WI. 1122.

FARMS, LAND, SALE 89

MARYLAND

12 ACRES $5,700
10 miles out; 6-room house, electricity, large shade trees; plenty of fruits, vegetables; ideal for poultry farm. JOHN BURDOFT, Colesville, Md. Ashton 3846.

Beautiful Montgomery County Estate
$150,000—Equipped 260-acre stock farm with 17-room mansion. 7 baths; located on beautiful setting, surrounded by nice white board fence; swimming pool, 250 feet long, stocked with fish; new modern brick tenant house located on rear of farm; possession at once. $35,000 down. Owner retiring. JOHN BURDOFT, R. F. D. Box B, Silver Spring, Md. Ashton 3846.

137 ACRES
100 acres under cultivation; very fertile soil; 5-room house; modern outbuildings; stream; running water; property fronting Route 240; 30 miles Washington, D. C.; near Frederick, Md. Sacrifice. By owner. Call MI. 5543.

VIRGINIA

VIRGINIA FARM SPECIALIST.
H. B. MITCHELL.
Herndon, Va. Phone 135.

COUNTRY HOME, store, tenant house; other buildings; 8 acres. Located at Old Chapel, Clarke County, Va. J. F. Spates, Berryville, Va.

15 ACRES and house, rent; same house, 65 acres, sale; 58 mi. Wash., nr. Route 50; furn. house, 4 bedrms., 2 baths; conveniences, fine mountain view, attr. yard, well planted, pine trees, stable hunting country. Mrs. R. P. Whiting, Boyce, Va.

8-ROOM HOUSE
Nice, newly painted; electricity, city water and baths; nice shade; good outbuildings; 6½ acres of very fertile land; 23 miles Washington, D. C.; near transportation. Price, $5,750. Terms. Many other bargains.
R. C. PRINTZ
Herndon, Va. Phone 69.

Fine 200-Acre Loudoun County
STOCK AND GRAIN FARM
Well watered by large stream. 50 acres timber, balance tillable. 8-room house, large barn. On good road. 30 miles Washington, D. C. Price $7,500, terms.
MANY OTHER BARGAINS.
R. C. PRINTZ
Herndon, Va. Herndon 69.

DOGS, CATS, PETS 103

COCKER SPANIEL puppies; Ch. breeding. Harry Lustine, 3033 Davenport st. nw.

HOLLYWOOD KENNELS—BOARDING. Cocker Spaniel Puppies—Stud Service. 9707 Balto. Ave. Berwyn 139-WA. 1824.

LANDOVER KENNELS—Dogs boarded, $3 week; individual shaded runs. WA. 6084.

MEADOWS KENNELS—Boarding, $2.50 per week. Marlboro Pike. Hillside 1385.

PUPPIES! ENGLISH BULLS, PEDIGREED. SH. 7580.

WANTED—Home for black and white female cat 2½ yrs. old, apt. raised. FR. 8300, Ext. 676.

WANTED—Good country home for thoroughbred Schnauzer dog. Excellent watch dog. Call ADams 1631.

LIVESTOCK 104

3 YOUNG MULES—8 work mares and horses. 1 low priced. 1/10 M st. se. AT. 2731.

PURE BRED CHESTER WHITE PIGS. HIGH HOPE FARM. WARRINGTON 177-R.

SALE MISCELLANEOUS 107

BABY'S FURNITURE
Crib and mattress with chest of drawers to match; bathinette; preambulator; excellent condition; very reas. Phone after 7 p. m. WO 9207. 3105 Chesapeake st. nw.

BEDRM. suite, walnut, practically new, complete, $65. AD. 1562.

BEDROOM SUITE, 5-PIECE, double bed; excellent condition. 4407 16th st. nw. RA. 2959.

BRICK, lumber, radiators, htg. pipe, sash, doors, etc. Wrecking 30 bldgs. in Anacostia, 25 bldgs. Blessing Farm, 30 bldgs. Suburban Gardens. No priority needed. Hundreds of bargains. Visit our yard. Arrow Wrecking, 1100 South Capitol, FR. 9803.

DAVENPORT sofa, Chippendale pillow back, fine cond., cost $120, $55 for quick sale; Queen Anne wal. table and buffet, $35; other pieces. Lincoln Studio, 2219 Wisc. EM. 4677. Hours, 9 to 9.

DIAMOND RING—Lady's solitaire, approximately 2 carats; fine American cut, white, $350; cash or terms. LIVINGSTON & CO., 1423 H St. N.W.

VON SCHRODER RUG WASHING MACHINE, 1. VON SCHRODER UPHOLSTERY WASHING MACHINE
Portable. Write Box 144, Washington Post.

SALE MISCELLANEOUS 107
(Continued from Preceding Column.)

FANS AND ROOM COOLERS.
For sale or rent. District Electric Co., 4905 Wisconsin ave. nw. WO. 4902.

FILING CABINETS—Used steel, wood, letter and legal size, just purchased from U. S. Government, $7.50 up. H. BAUM & SON, 616 E st. nw. NA. 9136.

FINE WALNUT BEDROOM, LIVING ROOM SUITES, OTHER ITEMS, SEPARATELY OR $300 COMPLETE. DU. 1000, APT. 254.

FURNISHINGS, miscellaneous; Syracuse china (open stock), brass fireplace set, lamps, scatter rugs, dinette set, studio couch, chairs, cocktail table, maple desk, modern bedroom suit, Sunbeam toaster, wringer, etc. Officer leaving country. No dealers. SH. 3101.

FURNITURE
Chifforobe and one piano, very reasonable; good condition. Call after 7 p. m. WO. 9207. 3105 Chesapeake st. nw.

FURNISHINGS
Beautiful 4-bedroom house, together with exquisite period furn. and oriental rugs must be sold immediately. Owner transferred. 3214 N. Woodrow st. GL. 6973.

FRIGIDAIRE, 7 cu. ft.; 4-burner gas range. Both good condition, 651 Md. ave. ne. AT. 6995.

FRIGIDAIRE, 1941 model, 6 cu. ft., private owner, like new, $145 cash at once. L. B. Burns, 906 N. Wayne, Arl. CH. 4100.

FRIGIDAIRE ELECTRIC, $50. GOOD CONDITION. CALL CO. 2915.

GARAGE AND EQUIPMENT FOR SALE. 2239 PENNSYLVANIA AVE. SE. FR. 9307.

GAS RANGES—Recond. like new. All styles and sizes. Lowest prices. I. C. Furniture & Stove Co., 1353 H st. ne. TR. 1032.

LIVING ROOM, dining room, odd tables, bed, spring, mattress, mirrors, 3153 Key blvd., Arlington, Va. CHestnut 5789.

OAK BED, dressing table, springs and mattress, $20. 1436 A st. se.

OAK dining set, baby bed, chest, high chair, miscellaneous. TE. 8668.

RADIO, 16 tubes, Midwest broadcast and short wave; 4 steel chairs; glass-top coffee table. TA. 8948.

REFRIGERATOR, 5 cu. ft. Norge porcelain, perfect condition; washing machine—spinner. LI. 3744.

RINGS (5), small diamonds and sapphires; also onyx; under $100 each; exclusive evening gowns, size 12; reas. AD. 4594.

SAND, gravel, concrete work; specialties. 600 N. Emerson st., Arlington. CH. 8710.

SEWING MACHINE, MAKE OFFER
Franklin treadle; dropleaf; like new. ME. 5773.

SHOE REPAIR FINISHER, champion comp. motor; Singer sewing machine; exc. cond.; reas. 921 4th st. sw.

STUDIO COUCH, almost new. Bargain. AT. 9175 after 6 p. m.

WATER HEATERS, new elec. automatic, 30 gals. Easy terms. Md. Elec. Co., 3207 Balto. ave., Hyattsville. WA. 1975.

FOR SALE—Large Bilt'Rite, baby coach. Wire wheels. Rubber tires. Excellent condition. Also rain protector and rubber mattress and seat for older child. $32. Stork baby's scale, also for sale, excellent condition, $9. Call OR. 0569.

BARGAIN Bedroom furniture, springs, buffet; gas stove (3-burner), $7; occasional chairs, rocker; other items; reasonable. 1227 B st. se. LI. 6278.

FINE modern dining room suite, 9 pieces, walnut veneer, good condition, must sacrifice for $150; leaving city; also mirrors, floor lamp, 3 Windsor chairs, mahogany finish; copper screened doors, 6 ft. 11 in. by 29¼ in.; child's auto, bed, 2 oil paintings, several pictures, step ladder, hooked rug, framed end table. Call EMerson 4873.

MISC. WANTED 108

CAMERAS-MOVIE, photo equipment, binoculars. Cash. Trade. Brenner, 943 Pa. nw.

DIAMONDS—OLD GOLD
Diamond pocket and wrist watches, initial, birthstone, diamond and wedding rings, any other jewelry and pawn tickets purchased. Highest prices paid. New York Jewelry Co., 727 7th st. nw.

FURNITURE—All kinds, any amount wanted. Call Mr. Gray, NA. 2620.

FURNITURE—All kinds; gas ranges; highest cash prices paid. I. C. FURNITURE CO., 1353 H st. ne. TR. 1032.

FURNITURE—All kinds; gas ranges; highest cash prices paid. I. C. FURNITURE CO., 1353 H st. ne. TR. 1032.

GOLD OR PLATINUM JEWELRY AND SILVERWARE AND GOLD TEETH. ANY CONDITION. WE PAY CASH. A. KAHN, INC. 49 YEARS AT 935 F ST.

ALWAYS top prices paid for men's clothing and old jewelry, diamonds and firearms. Max Zweig, 937 D nw. ME. 9113.

CASH AT ONCE for all furniture. Lincoln Furniture Co., 807 Pennsylvania ave. nw. NAtional 5529.

GOLD OR PLATINUM JEWELRY AND SILVERWARE AND GOLD TEETH. ANY CONDITION. WE PAY CASH. A. KAHN, INC. 49 YEARS AT 935 F ST.

SEWING MACHINES—We buy all types. Repair parts; vacuum cleaners repaired. 917 F nw. RE. 1900. RE. 2311. Open 'til 9.

SEWING MACHINES—We buy all types. Repair parts; vacuum cleaners repaired. 917 F nw. RE. 1900. RE. 2311. Open 'til 9.

SILVER—High prices paid for old and discarded silver, regardless of condition. Louis Abrahams, 733 13th st. nw.

TIRES wanted (3); size 6.50x16; must be good. LIncoln 9742.

COAL, FUEL, OIL WOOD 110

ARLINGTON COAL CO.
COAL—FUEL OIL.
SPECIAL SUMMER PRICES IN EFFECT.
CARRIED IN FREE. JACKSON 1880.

AUTOS. WANTED 114

WILL PAY high cash price for 1941 Chrysler or Dodge. FLOOD PONTIAC, 4221 Conn. ave. WO. 8400.

WILL PAY high cash price for 1941 Pontiac or Oldsmobile. Flood Pontiac, 4221 Conn. ave. WO. 8400.

WILL PAY HIGH CASH PRICE for 1941 Chevrolet and Buick. FLOOD PONTIAC, WO. 8400. 4221 Conn. ave.

QUICK CASH—Any make car. FLOOD PONTIAC, 4221 Conn. ave. WO. 8400. Open evenings and Sundays.

DON'T SELL UNTIL YOU SEE US.
BARNES MOTORS
1300 14th St. NO. 1111.
Ask for MR. BARNES for appraisal.

AUTOMOBILES, SALE 122

BUICK Roadmaster 1940 Coupe. Black; practically new tires; excellent condition; $975. CO. 1525.

CADILLAC—1938 Special, nearly new Firestone 6-ply tires and Lifeguard tubes; perfect condition; $875. GL. 6973.

CHEVROLET—1938 4-Door Master Sedan. Mechanically perfect; good tires. No reas. offer refused. Call owner, Mr. Shenk, GEo. 0518.

CHRYSLER CLUB COUPE, 1941; 7,000 miles; radio, heater. Call ME. 0540, ext. 216.

FORD—1936 de luxe Sedan; radio, heater; tires O. K.; $197. Lee D. Butler Co., 1534 Pa. ave. se. AT. 4314.

FORDS—1940.
Convertible Club Coupes that look and run like new; all have good tires. This is the time to buy a sweet-running, snappy car.
STEUART MOTORS.
Ford—Mercury—Lincoln-Zephyr.
6th and New York Ave. N.W. NA. 3000

FORD—1940 de luxe 2-door Sedan, radio and heater; excellent condition; $575. TE. 4168.

PACKARD—1939 light 20 convertible trunk sedan; new tires, radio, heater; excellent cond., low mileage; $700. AT. 6168.

SPECIALS

'40	Ford Deluxe Tudor....	$639
'40	Ford Del. Club Coupe, Rad., htr.	$599
'37	Oldsmobile 4-dr. Tr. Sedan..	$289
'39	Mercury D.L. 4-dr. Rad., htr...	$669
'37	Ford Deluxe Tudor ..	$229
'36	Ford Deluxe Tudor Trunk....	$179
'36	Chev. M. Del. 2-Dr. Trunk....	$139

Terms—Trade—Guarantee
PARKWAY
25 Years a Ford Dealer
3051 M St. N.W. MI. 9185
Open Evenings Until 9
Sundays 9 A.M. to 1 P.M.

RIGHT AROUND HOME — BY DUDLEY FISHER

OH, SUSIE! WHERE'S MY HAT?
WELL, LOOK AROUND! I'M SURE IT'S RIGHT WHERE YOU PUT IT!
SCRATCH YOUR HEAD, POP! THAT MIGHT HELP YOU REMEMBER!
OH, M'GOSH! I'M GETTING BALD!
Copr. 1942, King Features Syndicate, Inc., World rights reserved.
8-1

JOE PALOOKA — A Visit From Bateese — BY HAM FISHER

FIND OUT EXACKLY HOW MANY MEN ARE IN THE STATION AN' ALL THE OTHER DETAILS I WANT.
HOKAY, JOE.
PSSST
I MUST COME IN.
HURRY.
AND WE MUST HAVE THIS INFORMATION.
I WILL GET WHAT I CAN FROM CADEAUX AND MICHEL WILL GET THE REST OF IT
McNaught Syndicate, Inc.
8-1

WINNIE WINKLE — Conscience-Stricken — BY BRANNER

I'M NOT KEEN ON TAKING THIS WOMAN'S TWINS AWAY FROM HER, SO, TO SALVE MY CONSCIENCE, I'LL TALK TO HER FIRST--
I THOUGHT WE COULD SETTLE THIS MATTER OUT OF COURT! YOU LOVE YOUR TWO BABIES, DON'T YOU.
OF COURSE I LOVE MY BABIES -- AND I'D BE DELIGHTED TO END THIS THING ONCE AND FOR ALL!
YOUR BROTHER-IN-LAW IS VERY RICH! HE CAN GIVE THOSE TWINS EVERY ADVANTAGE! IF YOU LOVE THEM, WHY DON'T YOU GIVE THEM UP AND END THIS ---
Reg. U. S. Pat. Off.; Copyright, 1942, by The Chicago Tribune.
ME - AND MY DARNED OLD CONSCIENCE ---
B-1.

NAPOLEON AND UNCLE ELBY — BY CLIFFORD McBRIDE

SO THAT'S YOUR PICK, OLD BOY. ALL RIGHT I'LL SHOW YOU HOW FAST A REAL OUTDOOR MAN SETS UP A TENT.
8-1
Reg. U. S. Pat. Office. Dist. by Arthur J. Lesser
WHAT'S TH' MATTER, NAPOLEON? ANYTHING WRONG WITH THAT JOB? WHAT'ER YOU BARKIN' AT?
GOLLY, NAPOLEON, WE MUSTA SET THAT TENT UP RIGHT OVER HIS HOUSE!

JANE ARDEN Reg. U. S. Pat. Off. — Periscope — BY MONTE BARRETT and RUSSELL ROSS

1942. The Register and Tribune Syndicate
8-1
THE RADIO STATIONS HAVE BLACKED OUT ALL COMMERCIAL ANNOUNCEMENTS—
IF THAT'S HOW THE MESSAGES WERE GETTING THROUGH TO THE U-BOATS, THEN—
THEN WE'LL SEE NO U-BOATS— WE'RE LEAVING ON A NEW COURSE—

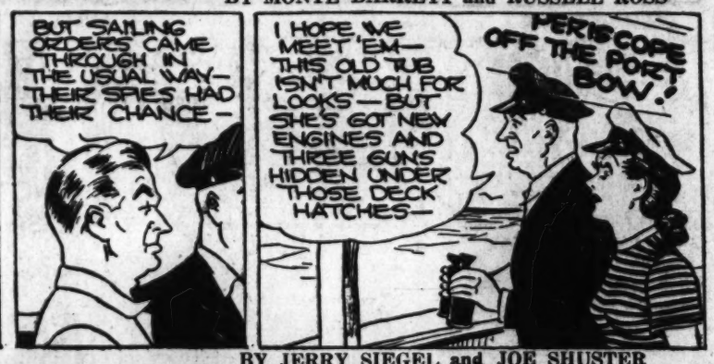
BUT SAILING ORDERS CAME THROUGH IN THE USUAL WAY— THEIR SPIES HAD THEIR CHANCE—
I HOPE WE MEET 'EM— THIS OLD TUB ISN'T MUCH FOR LOOKS — BUT SHE'S GOT NEW ENGINES AND THREE GUNS HIDDEN UNDER THOSE DECK HATCHES—
PERISCOPE OFF THE PORT BOW!

SUPERMAN — The Traitor — BY JERRY SIEGEL and JOE SHUSTER

TAKE THAT!
DON'T YOU DARE STRIKE COUSIN HENRY!
DON'T YOU UNDERSTAND? YOUR PRECIOUS COUSIN WANTS THE MILL DESTROYED!
UH-HH!
IF I CAN STOP THE BLASTERS IN TIME...!
A RACE AGAINST TIME!
Copyright 1942, McClure Newspaper Syndicate
1109.

Private Lives

By Edwin Cox

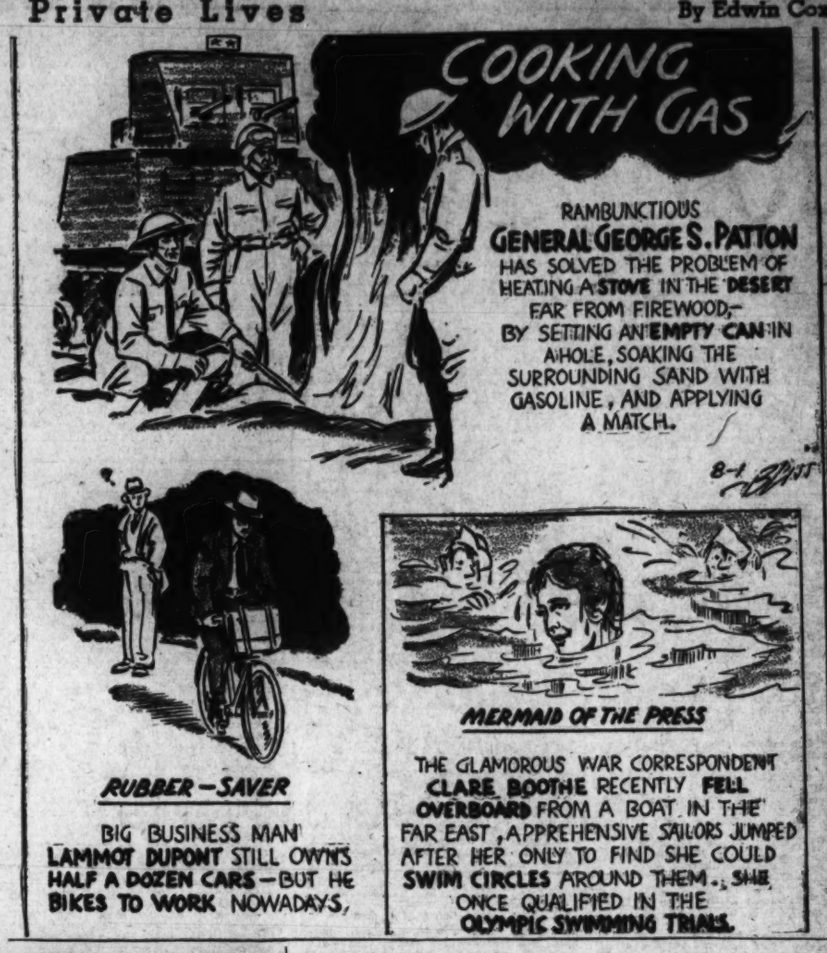
COOKING WITH GAS
RAMBUNCTIOUS GENERAL GEORGE S. PATTON HAS SOLVED THE PROBLEM OF HEATING A STOVE IN THE DESERT FAR FROM FIREWOOD,— BY SETTING AN EMPTY CAN IN A HOLE, SOAKING THE SURROUNDING SAND WITH GASOLINE, AND APPLYING A MATCH.
8-1
RUBBER-SAVER
BIG BUSINESS MAN LAMMOT DUPONT STILL OWNS HALF A DOZEN CARS—BUT HE BIKES TO WORK NOWADAYS.
MERMAID OF THE PRESS
THE GLAMOROUS WAR CORRESPONDENT CLARE BOOTHE RECENTLY FELL OVERBOARD FROM A BOAT IN THE FAR EAST, APPREHENSIVE SAILORS JUMPED AFTER HER ONLY TO FIND SHE COULD SWIM CIRCLES AROUND THEM. SHE ONCE QUALIFIED IN THE OLYMPIC SWIMMING TRIALS.

COMING MONDAY

Three New Programs for Your Daytime Pleasure

9:45 A. M.—Joe Emerson and "Hymns of All Churches" returns for a new series — Mondays, Tuesdays and Wednesdays.

10:30 A. M.—"Amanda of Honeymoon Hill"—the tender love story of a Virginia girl of the hills — Mondays thru Fridays.

11:15 A. M.—The dramatic story of "Second Husband" returns as a Monday-thru-Friday attraction. Starring Helen Menken.

WJSV
1500 On Your Dial
Columbia's Station for the Nation's Capital

The Post Radio Highlights

11:15 a. m., WJSV—A strange story about Abraham Lincoln's first oath of allegiance to the United States is told by Milton Bacon on "God's Country." Private Burl Ives furnishes musical interludes on the program.

4 p. m., WRC—Pan-American Holiday. The storied flatlands of the Pampas of Argentine will be the setting for Richard Kollmar, Mitzi Gould and Luis Van Rootan in their quest for music and folklore.

7 p. m., WJSV—Joseph Curran, national president of the National Maritime Union, C. I. O., joins three other experts in an informal discussion of the problem of protecting merchant marine seaman at sea on "People's Platform."

7:45 p. m., WRC—Alexander P. de Seversky, the noted airplane designer, manufacturer and pilot, begins a weekly series of analysis and informative resume of the war in the air on our far-flung battlefronts.

8 p. m., WJSV—Screen Actress Barbara Stanwyck heads a stellar cast on "Soldiers With Wings." Others heard on the broadcast include Andy Devine, comedian; Don Wilson and Capt. Eddie Dunstedter and his 35-piece Army orchestra.

9 p. m., WOL—Trapper Call. Marion Claire, soprano, and Thomas L. Thomas, New York Metropolitan Opera baritone, sing the feature roles in a previously unperformed operetta by Edward E. Menges.

Saturday, Aug. 1	Washington		Eastern War Time
WMAL 470M-630KC	WRC 316M—950KC	WOL 229M—1260KC	WJSV 206M—1500KC
Today's Prelude. 6-7; Kiblitzers. 7:05-9; News at 7 and 8:30; Earl Godwin at 7:45.	Timekeeper. 6-8:45; News. 8; Timekeeper. 8:05.	Dawn Pat. to 8:30; Brown. 8:35-9:30; News. 8:30; C'ton's News. 7:30 & 9:30.	Sun Dial. 6 to 7. News. 6:45 & 7:30; Godfrey. 7 to 9:25; News. 9.
9:00—Breakfast Club 9:15— " " 9:30— " " 9:45— " "	Housewives' Music; Gardening Symphony Hall " " " "	Art Brown " " Homemakers News; H'makers	Arthur Godfrey Garden Gate
10:00—News; Rogers 10:15— Children's 10:30— Frolic 10:45—Valley Boys	" " " " String Serenade Arthur Hinette	Homemakers Mr. Moneybags Arlington on the Air	Youth on Parade " " Hillbilly Championships
11:00—Alexandria 11:15— On 11:30— The 11:45— Air	The Creightons America, the Free	" " " " United States Army Band	Tyler Page God's Country Let's Pretend " "
12:00— " " 12:15—News; Rogers 12:30—Farm and 12:45— Home Hour	News; Novelette Consumers Time Treasury Stars Devotions	Interlude Music News; Music Davis' Orchestra	Armstrong Theater Stars Over Hollywood
1:00—Vincent Lopez 1:15— Orchestra 1:30—Sing Time 1:45—Town Tooters	Watcha Know Joe? All Out Victory News	Russ Hodges' Sports Page " " Australian News	Country Journal Science Adv. Symphonettes
2:00—Nat'l Conv. 2:15—Fantasy 2:30—Dr. Hickory 2:45—Recital Period	U. S. Marine Band Matinee in Rhythm	Russ Hodges " " News; Russ Hodges' Sports	Civic Forum News Brush Creek Dugout Chatter
3:00—RCAF Band 3:15— " " 3:30—Patterns 3:45— in Blue	Nature Sketches Saturday Special Front Line Forces Dani's Orch.	News; Sports Russ Hodges " " Hay Burners	Boston-Detroit Baseball Game
4:00—Club Matinee 4:15— " " 4:30— " " 4:45— " "	Pan-American Holiday Smart Party	News; Russ Hodges News Saratoga Races	" " " " " " " " " " " "
5:00—WMAL's 5:15— Little 5:30— Show 5:45—Millinder's Or.	N.B.C. Concert Orch. Musicade Musicade	Jimmy Dorsey's Orchestra " " " "	Matinee at Meadowbrook " " " "
6:00—News; Songs 6:15—Dinner Music 6:30—Variations 6:45—Ed. Tomlinson	News; Douglas Musicade Art of Living " "	Prayer-News-Spts. Anchors Aweigh News; Compton Syncopations	Sports; Frnz. Hunt Hemisph're Music Labor News News of War
7:00—Message of Israel 7:15— 7:30—Swop Night 7:45— " "	Webster Says Musicana "War in the Air"	Kuhn's Orch. " " Hitler & Business Savitt's Orch.	People's Platform Tillie the Toiler
8:00—Watch the W. 8:15—Gibbs, Finney 8:30—The Green 8:45— Hornet	Keeping Up With Rosemary Velvet Music	American Eagle Club Bob Crosby's Orchestra	Soldiers With Wings Commandos "
9:00—Summer 9:15— Symphony 9:30— " " 9:45—J.G. McDonald	National Barn Dance Carl Kalash Orchestra	America Loves a Melody	Your Hit Parade Saturday Night
10:00—Prescott 10:15— Presents 10:30—Stag Party 10:45— " "	Sport—Bill Stern Labor for Victory Ted Steele's Studio Club	John B. Hughes Tropical Serenade Prima's Orch.	Serenade M. C. Banning Eileen Farrell
11:00—News 11:15—Ellington Or. 11:30—Heatherton's 11:45— " Orchestra	News; Music Olmsted Stories Hospitality Time	Interlude; News Kuhn's Orch. Ted Lewis' Orchestra	News—Eliot Arch McDonald " " Coast Guard

250W—WINX—1340KC

News Every Hour on the Hour 8:00 Jerry Strong 8:30 Morning Offering 8:45 Jerry Strong 7:00 News; Jerry Strong 8:00 News 8:05 Jerry Strong 9:00 News 9:15 In the Grove 9:50 Bob Callahan 10:00 News 10:15 In the Grove 10:30 Traffic Court 11:00 News; Chicken Reel 11:30 March on Marines	12:00 News; Walkathon 12:05 Palm Island 12:30 Varieties for Victory 1:00 News; Tony Wakeman 2:00 News; Tony Wakeman 3:00 News; Tony Wakeman 3:30 Saratoga Races 3:45 Tony Wakeman 4:00 News; Tony Wakeman 4:30 Saratoga Races 4:45 Tony Wakeman 5:00 News; Musicues 5:30 What's Cookin'? 5:45 News Roundup 6:00—Tony Wakeman 6:15 Top Hatters	6:30 Walkathon 6:45 Baptist Church 7:00 News 7:30 Band of the Week 8:00 News; Sunday School 8:15 WINX Party 9:00 News; Concert Hour 9:30 The Bible Way 10:00 News; Sports 10:15 Eton Boys 10:30 Fellowship Hour 11:00 News; Strike Up the Band 12:00 News Mimeap 1:00 Music and News Until 3 A. M.

250W—WWDC—1450KC

8:00—Pete Harkins A.P. News Every Hour on the Half Hour, Throughout the Day 6:45—Rev. Crowley 7:00—Pete Harkins 7:15—Grandstand 7:30—Country Fair 8:00—D. C. Dollars 8:30—Pete Harkins 9:00—Harmony House 9:30—Wayne King 10:00—Music 10:15—Town Crier 10:30—John Sessle, Hymns 10:45—Hollywood Camera 11:30—Midnight—Sign Off 11:00—Dizzy Dirtet	11:15—Rosebud Jr. Chorus 11:30—Music 12:00—Dixieland Jamboree 1:00—Concert Orchestra 1:45—Pianist 2:00—America Marches 2:15—Memorable Music 2:30—Music Salon 3:00—Jesters 3:15—Music 3:30—Aloha Land 3:45—Music 4:00—1480 Club 4:30—Walkathon 4:45—1480 Club 5:30—News 5:45—Sports—Carson 6:00—In Town Tonight	6:15—Otis T. Winso 6:30—Music 7:00—Toastmaster's Table 7:30—Sports 7:45—Music 8:00—Bible Quiz 8:30—U. S. Marine Corps 8:45—Music 9:00—Jump 'n' Jive 9:30—Walkathon 9:45—Jump 'n' Jive 10:00—Hitler and Business 10:15—Rudy Vallee 10:30—Lopez Orch. 10:45—News From London 11:00—Washie Scatcher Or. 11:30—Nocturne.

Daily Cross Word Puzzle

ACROSS.

1 Body of water
5 Military site
9 Calms
14 Imitator
15 Melody
16 Iron block
17 Chief officer
19 Thread
20 Steep
21 Cleanest
23 Crimson
24 Flaps
26 Military station
28 Add
29 Jet of water
33 Naval student
36 Joyous
37 Gumbo
38 Verify
39 Entrances
40 Harvest
41 Tibetan priest
42 Auricles
43 Marriage proclamations
44 Fleet of boats
46 Sack
47 Penny
48 Military magazine
52 Soft hair
54 Small drum
57 Past
58 Excite
60 Vanishes
62 Elbow
63 Acid
64 Sea eagle
65 Beamed
66 Exclamation of sorrow
67 Moistens

DOWN

1 Error
2 Protective garment
3 Preserves
4 Bitter vetch
5 Falling
6 Ranges
7 Coin
8 Head
9 Pasteboard box
10 Unit
11 Caught
12 Ignited
13 Vehicle
18 Wedge of metal
22 Potatoes: colloq.
25 Repeat
27 Safekeeping of goods
29 Plants of a region
30 Rowing blades
31 Persia
32 Doses
33 Young cow
34 Pertaining to grandparents
35 Government by people
36 Alm
39 Alluvial deposit
43 Drip fat upon
45 Propose
46 Black-necked geese
48 Australian macaw
49 Mother-of-pearl
50 Operator
51 Mislays
52 Fright
53 Bone of forearm
55 Genus of beets
56 Elliptical
59 Digit
61 Stitch

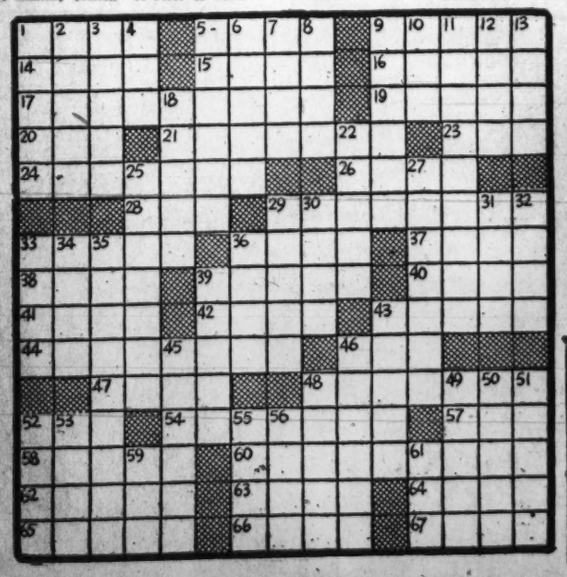

YESTERDAY'S ANSWER.

Personalized
TALKING MOVIES
In Beautiful Natural Color
Made to order in our studios
Screening time, 3 Minutes
$35
BYRON'S INC. Movie Productions
1713 Conn. Ave.
CALL NA. 1800

Grin and Bear It

By Lichty

"You'll just have to keep the lawn and shrubs looking better, Herkimer!—People are very critical, now that they're walking again!"

ADVERTISEMENT

Listen! with Glynn

(By Frances Hall for Paul Glynn on Vacation)

"They Live Forever," the hard-hitting series which recounts the exploits of Americans who are dying that America may live, is returning to the air by public command.

Thousands of telephone calls, telegrams and letters, received from listeners in every section of the country since the program completed a four-month run June 7, have convinced CBS that the duties this program performed still are in demand by the American people.

Hence its return to the network as of last Sunday on a regular, weekly schedule, Sunday from 10:30 to 11 p. m., EWT. Charles Vanda again is producer and Howard Teichman the script writer.

"Report to the Nation," previously heard Sundays in the 10:30 spot has switched to Fridays, from 7:30 to 8 p. m.

As in the past, "They Live Forever" pulls no punches and minces no words—it names real people and places and actual events. In no sense is it fictionalized.

Producer Vanda sees the series designed for all Americans, "even those simple citizens who think a little less sugar is conclusive proof of patriotism." It is Vanda's hope that the program may make those citizens "really understand and value our way of life. Perhaps they'll really do something to make sure that our boys have not died in vain.

TODAY in Washington

Births

Robert and Marian Bennett, girl.
Bernard and Eleanor Bickerton, boy.
James and Nellis Boyd, boy.
John and Mabel Brittan, girl.
Benjamin and Frances Brotman, girl.
Morrill and Gloria Brown, boy.
George and Frances Buddington, girl.
Albert and Isabelle Burleson, boy.
Stanley and Alice Burroughs, girl.
James and Frances Bush, girl.
Thomas and Isabel Childs, boy.
Arlond and Ruth Christienson, girl.
Erwin and Dorothy Cort, boy.
Harold and Gertrude Crone, boy.
Frank and Mary Deane, boy.
George and Emma Dodd, boy.
Macialaus and Helen Dunaj, boy.
Winn and Margaret Pinner, boy.
James and Reba Gardiner, boy.
Paul and Marihena Grayham, girl.
Robert and Mary Greenleaf, boy.
Clarke and Dorothy Hamm, boy.
John and Catherine Hogan, boy.
Wallace and Ester Jenkins, girl.
Milton and Esther Kennits, boy.
Garnis and Mildred Knott, girl.
Malcolm and Elinor Mackey, boy.
John and Beatrice Maguire, boy.
Walter and Eva Martin, boy.
Frederick and Kathryn Mitchell, boy.
Erich and Ann Moestitz, boy.
James and Hedwig McCarthy, girl.
Edgar and Mary McKean, girl.
Alfred and Alma Nelson, boy.
Bernard and Doris Olson, boy.
Elbert and Jean Osborn, boy.
Robert and Delores Phillips, boy.
Dwight and Mary Pinion, girl.
Robert and Evelyn Rands, boy.
Meyer and Florence Resnick, boy.
Raymond and Laura Roberts, girl.
Edward and Atelina Sabatini, boy.
William and Winona Shields, girl.
Robert and Dorothy Shreve, boy.
Willis and Virginia Sirk, boy.
Ray and Florence Sisk, boy.
Alexander and Laura Stewart, boy.
William and Ethel Turner, girl.
Edward and Annie Updike, boy.
Joseph and Josephine Vendemia, boy.
Walter and Wilma Weaver, boy.
Frederick and Margaret White, boy.
Ryiton and Marjorie Wilkerson, girl.
Robert and Mary Worden, boy.
Edward and Katherine Young, girl.
Joseph and Theresa Ziccardi, boy.
Henry and Ostie Baltimore, girl.
Harry and Doris Bland, girl.
Hutter and Flora Cornelius, girl twins.
Samuel and Mary Dillard, boy.
James and Annie Eishmie, girl.
Richard and Georgia Freeman, girl.
Rosial and Pearl Harris, boy.
Joseph and Lillian Hinton, boy.
Robert and Margaret Hughes, girl.
Morris and Anna Jackson, girl.
Osceola and Eleonore Jackson, boy.
Edward and Luenda Lawson, girl.
Andrew and Ruth Light, girl.
William and Ella Lyon, girl.
Herbert and Dolly Russell, boy.
John and Mary Smith, girl.
Robert and Bettie Thomas, girl.
Philip and Sophie White, girl.
Thomas and Annetta Wright, girl.

Deaths

Lydia R. Loy, 90, 148 Quincy pl. ne.
Belle B. Farris, 80, 528 Irving st. nw.
Lowell C. Shattuck, 75, 320 91st st ne.
Conrad Treband, 70, 1930 Pennsylvania ave. nw.
Louis Schooler, 62, 4808 7th st. nw.
James P. Hedrick, 59, 920 Delafield pl. nw.
John L. Schlanther, 44, 407 Whittier st. nw.
Earl R. Berger, 44, 3700 6th st. ne.
Rose F. Riley, 42, 1841 Ingleside ter. nw.
Henrietta Ramsey, 36, 415 Chesapeake st. se.
Infant Starke, 13 hours, Greenbelt, Md.
Otis Scott, 68, 2132 Newport pl. nw.
Joseph Spriggs, 67, 1605 8th st. nw.
Ella W. Lofton, 65, 323 Elm st. nw.
Clinton Brown, 60, 1367 Florida ave. ne.
Rubin Ware, 59, St. Elisabeths Hosp.
Robert D. Cornic, 58, 2323 R st. nw.
Georgia Johnson, 55, 522 26th st. nw.
Betty Tisdall, 54, 1748 V st. nw.
William Lee, 49, 617 3d st. sw.
Alexander Anderson, 41, 407½ L st. nw.
William Rosa, 34, 1419 Duncan pl. ne.
Mattie Maxwell, 27, 5335 D st. se.
James Guess, 26, 104 9th st. nw.
Carl E. Peay, 24, Rankin, Pa.

Applications for Marriage Licenses

Howard Joseph Hutter, jr., 22, U. S. Army, and Marilyn Rose Talbert, 19, 1735 N Street Northwest. The Rev. John H. Spence.

Roy S. Burgess, 36, 3215 C Street Northwest, and Marie Dee Jaldin, 34, 604 Fifteenth Street Northeast. The Rev. Miles T. Welch.

Leroy Earl Hartswick, 18, 623 Mellon Street Southeast, and Janet Louise Reeder, 16, same address. The Rev. Edward R. Richardson.

Franklin Earl Leslie, 26, Towson, Md., and Mazie Evelyn Mullinix, 22, Damascus, Md. The Rev. H. M. Hennis.

Jacob Guy Bell, jr., 23, Bowie, Md., and Nina Isabelle Ferrara Tamorria, 31, 1442 Spring Road Northwest. The Rev. William E. LaRue.

Paul Lowell Badger, 29, 2901 Eighteenth Street Northwest, and Eleanor G. Parr, 26, 3432 Mount Pleasant Street Northwest. The Rev. Edgar H. Brossard.

William Sharon Richbourg, 20, 1750 Massachusetts Avenue Northwest, and Mary Love Turlington, 20, 1700 Rhode Island Avenue Northwest. The Rev. James Henry Phillips.

William Jacob Hicks, 36, 1935 Twelfth Street Northwest, and Georgia Board Riley, 37, 1837 Kinsman Place Northwest. The Rev. R. C. Scott.

William Warren Webb, 47, 2953 Thirteenth Street Northeast, and Mary Frances Beckwith, 45, 1013 Twentieth Street Northwest. The Rev. Earl L. Harrison.

Francis Luke Thibodeau, 718 C Street Northeast, and Erma Virginia Sutherland, 31, 626 Sixth Street Southwest. The Rev. John H. Briggs.

Robert Borkin, 28, 830 U Street Northwest, and Vivian Williamson, 21, same address. The Rev. G. A. Keller.

Bernard S. Walker, 61, Mitchellsville, Md., and Mary Ellen Dobbin, 46, Baltimore, Md. The Rev. F. V. Johnson.

Mario Vega Diaz, 41, Cuban Embassy, and Cela de La Rosa, 32, Dominican Legation. Padre Ricardo Maria Rojo.

Peter Marcolies, 22, 2852 Ontario Road Northwest, and Helene Ann Wallack, 20, 3933 Military Road Northwest. The Rev. Harry Silverstone.

Emanuel J. Gutrick, 23, New York, N. Y., and Beryl D. Tompkins, 23, 1619 Varnum Street Northwest. Judge Fay L. Bentley.

Elmer Tonison, 26, Wilmington, Del., and Emma Louise Hazzard, 22, Wilmington, Del. The Rev. Charles H. Tonison.

Charlie Fredwood Daughtry, 24, 1606 Kinsman Place Northwest, and Annie Laura Meyer, 22, 1020 Florida Avenue Northeast. The Rev. C. T. Murray.

Leslie Lewis Daniels, 5610 Colorado Avenue Northwest, and Eleanor Violet Catling, 22, 4610 Sixteenth Street Northwest. The Rev. William H. Heigham.

Lila B. Peterson, 28, 2026 Thirteenth Street Northwest, and Bessie Watson, 21, 1512 Church Street Northwest. The Rev. Andrew Stewart.

Aurelio V. Bantins, 42, 3006 Thirty-second Street Northwest, and Lucinda Ann Brown, 21, 1114 Eighteenth Street Northwest. The Rev. William F. Stricker.

Clarence Peter Grant, 23, 1419 W Street Northwest, and Hester Virginia Dortch, 18, 1309 Girard Street Northwest. The Rev. James L. Finn.

James M. Woolridge, 61, 245 Elm Street Northwest, and Edna Odrick Steele, 49, 1723 Swann Street Northwest. The Rev. Arthur D. Gody.

Alvin Willner, 23, Bronx, N. Y., and Nina Mae Johnson, 18, Raleigh, N. C. The Rev. Purcelle Storey.

Martin H. Jenkel, jr., 21, Takoma Park, Md., and Mary Nell Britt, 22, 1606 New Hampshire Avenue Northwest. The Rev. Charles B. Foelsch.

Alonso Lenard Armwood, 33, 2029 M Street Northwest, and Elnora Collins, 37, same address. The Rev. William L. Hill.

Joseph Loewe Clark, 51, 1730 H Street Northwest, and Julia Theresa Clark, 48, same address. The Rev. John Henry Zerbuse.

Wallace Henry Pederson, 27, 3350 Seventeenth Street Northwest, and Marion Rosemarie La Porta, 22, 69 Hawaii Avenue Northeast. The Rev. Ronald J. Fannon.

Alexander Theodore Prenger, 38, Arlington, Va., and Ruth Hilda Schroeder, 25, Racine, Wis. The Rev. John Elmo Wallace.

George Dewey Allen, jr., 19, and Dorothy Dillard Jones, 18, both of 18 M Street Northwest. The Rev. Mike Eliot.

Herman F. Miller, 21, 633 Princeton Place Northwest, and Elaine Novinsky, 20, 641 Quebec Place Northwest. Judge Fay L. Bentley.

Lloyd Ervin Lake, 21, Takoma Park, Md., and Sarah Isabella Appleby, 20, 605 Keefer Place Northwest. The Rev. R. C. Beery.

Alonza Clinton Patterson, 28, 2914 Eleventh Street Northwest, and Eleanor Barber Cannady, 26, 1243 Kenyon Street Northwest. The Rev. W. H. Brooks.

Richard H. Hill, 26, 417 K Street Northwest, and Frances Scott, 25, 55 L Street Northwest. The Rev. C. T. Murray.

Marshall Clifton Henry, 20, 1425 Columbia Road Northwest, and Rhoda Lee De Silvia, 19, 1600 M Street Northeast. The Rev. S. E. Rose.

James Leigh Capps, jr., 23, Alexandria, Va., and Margaret Allen Bishop, 19, 1006 Sixteenth Street Northwest. The Rev. C. Ellis McCauley.

John Joseph Havenner, 37, 521 Seventh Street Southeast, and Elise Frances Cotter, 37, 900 B Street Northeast. The Rev. Charles W. Nelson.

William R. Lewis, jr., 23, Walter Reed Hospital, and Gertrude Robb Eller, 21, Oakdale, Pa. The Rev. Bernard Braskamp.

William Alexander Deitrick, 40, 4414 Broad Branch Road Northwest, and Virginia Mayo Smith, 26, 1506 Twenty-eighth Street Northwest. The Rev. Bernard Braskamp.

Joseph Skehan, 25, 1326 M Street Northwest, and Margaret J. Wynn, 20, Brentwood, Md. The Rev. Albert Evans.

Bevelyn Laverne Willard, 24, 2222 I Street Northwest, and Harriet Wright Weber, 21, 5921 Thirty-third Street Northwest. The Rev. Henry Tiller Cocke.

Florentino Sanchez, 31, 34 F Street Northwest, and Lillian Simerka, 27, 320 North Carolina Avenue Southeast. Judge Fay L. Bentley.

Frank W. Allen, 23, Bolling Field, and Wilma Lee Koteck, 23, Stafford Hotel. The Rev. W. R. King.

Robert James Mitchell, 20, Harrisburg, Pa., and Helen Margaret Campbell, 19, 3057 Porter treet Northwest. The Rev. Glenn E. Faucett.

Luther Carl Bell, 26, Louisa, Va., and Ida Banks Walker, 18, 1906 Kalorama Road Northwest. The Rev. A. Lincoln Smith.

Roger Hiscoe Starkey, 23, Alexandria, Va., and Regina Gertrude Evans, 20, Alexandria, Va. The Rev. J. H. Miers.

Julius William Greenfield, 24, 1367 Monroe Street Northwest, and Ethelyn Elizabeth Walker, 24, 3414 Fourteenth Street Northwest. Judge Fay L. Bentley.

Vibo Vincent Valenzio, 31, 617 Twenty-second Street Northwest, and Rosalee Callahan, 21, 360 H Street Northeast. Judge Fay L. Bentley.

William Booth Stryker, 37, 227 Massachusetts Avenue Northeast, and Mary Margaret McAndrew, 34, 208 Massachusetts Avenue Northeast. The Rev. J. L. Kilbeney.

Paul Francis Grant, 21, 3100 Connecticut Avenue Northwest, and Marguerite Frances Bohn, 20, 2761 Woodley Place Northwest. The Rev. E. Robert Arthur.

Vincent Joseph Romza, 24, 636 E Street Northeast, and Ruth Burns, 24, 3620 Sixteenth Street Northwest. The Rev. Miles T. Welch.

Arthur Ward Young, 31, Fort Meade, Md., and Phyllis Donalene Bradley, 24, 3736 Kanawha Street Northwest. The Rev. Henry Wooding.

Mason Frederick Brown, 24, 811 New Jersey Avenue Northwest, and Kathryn Annis Mae Cobb, 21, same address. The Rev. William Hill.

Johnnie Curtis Bradley, 21, 1021 First Street Northwest, and Mabel Hargrome, 19, 1106 Sixth Street Northwest. The Rev. William Hill.

Kenneth B. Bush, 48, Quincy, Ill., and Ida B. Giltner, 36, 5308 Montgomery Street Northwest. The Rev. F. Bland Tucker.

Issued at Rockville

Herman Perry Bailey, 29, St. Louis, Mo., and Rebecca Elizabeth Orender, 28, Lexington, N. C.

William Eldie Foran, 38, and Elsie Smallwood, 20, both of Washington.

B. Kearns Beaver, 25, Danville, Pa., and Edith Randolph Hood, 21, Chevy Chase, Md.

Silas Hunter, 23, and Cornelia B. White, 21, both of Washington.

David Montes Beveredge, 28, Bethesda, Md., and Hilda Lucille Krupp, 21, Washington.

Alfred Lee Disney, 20, and Shirley Marie Toleman, 19, both of Glenmont, Md.

Richard Weeden, 48, Black Station, Md., and Katie Young, 38, Washington.

Henry Bostick, 29, and Elizabeth Brooks, 35, both of Washington.

The Weather

Weather Conditions

U. S. Dept. of Commerce, Weather Bureau, Washington, D. C., Friday, 8:30 P. M.

Forecasts

For District of Columbia and Maryland—Slightly warmer Saturday.

For Virginia—Continued warm and humid Saturday.

Local Report

Temperatures—Highest, 89; lowest, 74.

Departures

Accumulated excess of temperature since January 1, 1942, 581 degrees.

Excess of temperature since July 1, 1942, 61 degrees.

Accumulated deficiency of precipitation since January 1, 1942, 6.96 inches.

Deficiency of precipitation since July 1, 1942, .40 inch.

Temperatures same date last year—Highest, 93; lowest, 73.

Temperatures	Lowest last 24 hrs.	Highest last 12 hrs.
Washington, D. C.	74	89
Albuquerque, N. Mex.	66	97
Atlanta, Ga.	67	92
Boston, Mass.	59	74
Buffalo, N. Y.	64	79
Chicago, Ill.	70	92
Cleveland, Ohio	68	88
Denver, Colo.	59	96
Detroit, Mich.	68	88
Fort Worth, Tex.	76	100
Kansas City, Mo.	77	100
Louisville, Ky.	72	93
Memphis, Tenn.	76	98
Miami, Fla.	76	92
Minneapolis-St. Paul, Minn.	64	83
New Orleans, La.	78	98
New York, N. Y.	67	76
Philadelphia, Pa.	70	82
Pittsburgh, Pa.	69	86
St. Louis, Mo.	76	98

Bittner to Speak

Van A. Bittner of the C. I. O., will address a "Church at Study" program tomorrow at 9:45 a. m. at Foundry Methodist Church on the theme of "Freedom From Want." It is one of several discussions on the general subject of "Christian Values at Work in War and Peace."

Contract Bridge

A question on rebidding is submitted by A. E. L., who writes: "A bidding situation came up recently which I didn't quite know how to handle. I held these cards in the North seat:

♠ K J
♡ A Q 9 8
◇ K Q 5
♣ K 10 8 7

"This is how the bidding went:

North	East	South	West
1 ♡	Pass	2 ◇	Pass
2 NT	Pass	3 ◇	Pass
?			

"When my partner rebid his diamonds, I became discouraged and passed. I reasoned that five diamonds probably couldn't be made, as his bid seemed to be a sign-off, signifying a very weak hand. Since he didn't seem to like hearts or no trump, I figured three diamonds was as good a place as any for the hand.

"What should I have said over three diamonds?"

Since South's two-diamond bid indicated some strength, his rebid to three diamonds is not completely discouraging. Having such an excellent fit in the diamond suit, many players would risk bidding three no trump, expecting to find some sort of re-entry to the South hand even if his diamond suit turned out to be topped by the jack instead of the ace.

We would not criticize a North player who passed his partner's three-diamond bid, for most players seem to pay too little attention, rather than too much, to their partner's weakness signals.

Concerts

U. S. MARINE BAND, Band Auditorium, Marine Barracks—2 P. M.
Capt. William F. Santelmann, Leader.
Henry Weber, Second Leader.
(Patriotic Shut-Ins Dream Hour.)

"The Marines' Hymn"
March, "Arms of America" ..... Pryor
"Comic Strips" from "Tabloid Suite" ..... Grofe
"Clarinet Polka" ..... Arranged by Bennet
Xylophone solo, "Bolero Impromptu" ..... Heney
Musician Charles Owen.
"Prelude in G Minor," Opus 23, No. 5 ..... Rachmaninoff
March, "Men in Grey" ..... Brahmstedt
Hymn, "Happy Mother Virgin Blest"
"The Star-Spangled Banner."

U. S. SOLDIERS' HOME BAND, Bandstand—6:30 P. M.
John S. M. Zimmermann, Bandmaster.
Franklin B. Charles, Assistant.

March, "The Streamliner" ..... Laley
Overture, "Zampa" ..... Herold
Entr'acte—
(a) "Midnight in Paris" ..... Conrad-Maddison
(b) "Paraphrase on Sweet and Low" ..... Barnby-Bennett
Scenes from the opera, "The Bartered Bride" (request) ..... Smetana
Popular numbers—
"Boogie Woogie Bugle Boy" ..... Raye
"Believe If Beloved" ..... Johnson
Valse Mexicana, "La Belle de Mexico" ..... Jois
Finale, "Fortitude" ..... Cline
"The Star-Spangled Banner."

TERRY AND THE PIRATES — BY MILTON CANIFF

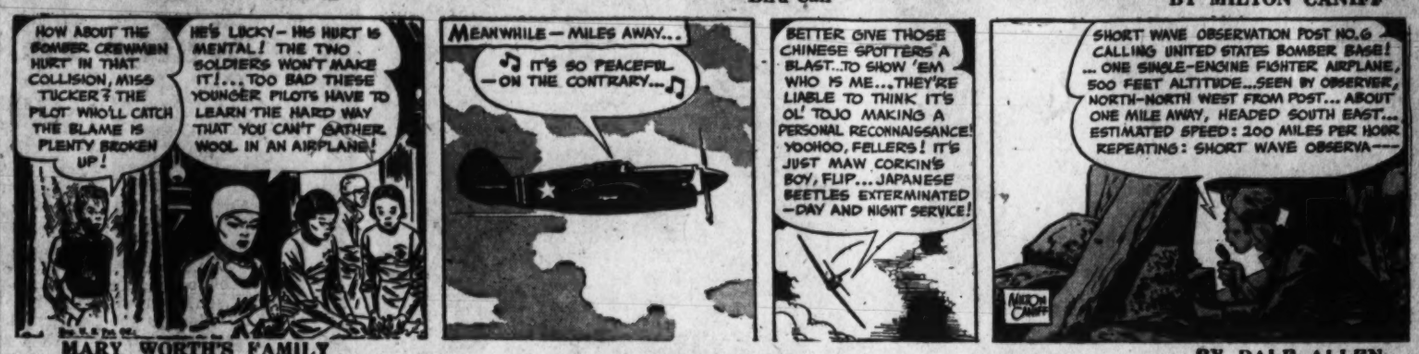
HOW ABOUT THE BOMBER CREWMEN HURT IN THAT COLLISION, MISS TUCKER? THE PILOT WHO'LL CATCH THE BLAME IS PLENTY BROKEN UP!
HE'S LUCKY—HIS HURT IS MENTAL! THE TWO SOLDIERS WON'T MAKE IT!... TOO BAD THESE YOUNGER PILOTS HAVE TO LEARN THE HARD WAY THAT YOU CAN'T GATHER WOOL IN AN AIRPLANE!
MEANWHILE—MILES AWAY...
♫ IT'S SO PEACEFUL—ON THE CONTRARY... ♫
BETTER GIVE THOSE CHINESE SPOTTERS A BLAST...TO SHOW 'EM WHO IS ME...THEY'RE LIABLE TO THINK IT'S OL' TOJO MAKING A PERSONAL RECONNAISSANCE! YOOHOO, FELLERS! IT'S JUST MAW CORKIN'S BOY, FLIP... JAPANESE BEETLES EXTERMINATED—DAY AND NIGHT SERVICE!
SHORT WAVE OBSERVATION POST NO. 6 CALLING UNITED STATES BOMBER BASE! ... ONE SINGLE-ENGINE FIGHTER AIRPLANE, 500 FEET ALTITUDE...SEEN BY OBSERVER, NORTH-NORTH WEST FROM POST... ABOUT ONE MILE AWAY, HEADED SOUTH EAST... ESTIMATED SPEED: 200 MILES PER HOUR REPEATING: SHORT WAVE OBSERVA—
MILTON CANIFF

MARY WORTH'S FAMILY — BY DALE ALLEN

MRS. CLIVE IS IN THE SUN-ROOM, MR. SEEGFRID!
THANK YOU, ELISE!
WALTER--YOU REMEMBER YOU SCOLDED ME FOR GIVING THAT NICE YOUNG MAN PERMISSION TO PAINT ON THE ESTATE---?
ONE MUST BE CAREFUL--!

MICKEY FINN — **Information Please!** — BY LANK LEONARD

MY NIECE TELLS ME HE IS VERY CYNICAL ABOUT THE WAR!
AH?
PERHAPS WE SHALL FIND HIM USEFUL--BY THE WAY, HOW MUCH DID THE STUPID RABBLE CONTRIBUTE AT YOUR PATRIOTIC BAZAAR?
WE DID WELL--ALMOST $3000!

MR. AND MRS. — **For the Good of the Service** — BY ARTHUR FOLWELL and ELLISON HOOVER

WHEN?
YOU WILL BE TOLD! I AM CALLING A MEETING TONIGHT!
EXCELSIOR—5-5632
EVERGREEN COUNTRY CLUB!
I WOULD LIKE TO SPEAK TO WILLIAM, THE LOCKER MAN, PLEASE!

DIXIE DUGAN — **Asleep** — BY J. P. McEVOY and H. J. STRIEBEL

WELL, DID YOU HAVE A GOOD TIME AT THE CARD GAME TODAY?
NO! MRS. GADDER DID NOTHING BUT TALK ACROSS THE TABLE
WELL, YOU DO THAT YOURSELF
ME? I DO?
YES, YOU! YOU'RE ALWAYS SAYING 'OH, I WISH I KNEW WHAT YOU HAVE IN YOUR HAND OR I HOPE YOU'VE GOT SOMETHING GOOD'
THE IDEA!
IT'S NO MORE THAN CHEATING WHEN YOU TRY TO TELL YOUR PARTNER WHAT YOU'VE GOT
OH, OH! TO THINK YOU'D ACCUSE YOUR OWN WIFE OF CHEATING!

DON WINSLOW OF THE NAVY — **Inside Asia** — BY FRANK V. MARTINEK

DIXIE! PSSST! DIXIE!
???—YES, MA—
I'M SORRY I HAD TO WAKE YOU UP—COME WITH ME
SOMEBODY'S SLEEPING IN THERE!
BUT DEFINITELY—JUDGING BY THE SOUND
MAYBE IT'S THAT COUSIN OF THE RAYS!
NO! HE LEFT AGES AGO—I SAW HIM GO OUT THE FRONT GATE MYSELF

BIG CHIEF WAHOO — BY SAUNDERS AND WOGGON

DOWN THROUGH THE BILLOWING SMOKE FROM THE BURNING VOLCANO VESUVIUS AND OUT OF ASH FILLED TOWARD... WHAT?
IF THIS SMOKE REACHES CLEAR TO THE GROUND, WE'LL GET AN AWFUL—AH! IT'S THINNING OUT NOW
VISIBILITY AT LAST—ISOLATED MOUNTAIN SLOPE BELOW. JUST TIME ENOUGH TO GET SET
THUMP
HOW COMES FUN!

DONALD DUCK — **They Couldn't Clearly See Their Way!** — BY WALT DISNEY

WHEE-O-O AIR-RAID, UNCA DONALD
PULL OVER AND SHUT OFF YOUR LIGHTS!
NOW YOU'RE SUPPOSED TO TAKE SHELTER IN THE NEAREST HOUSE!
PHOOEY! I'M WALKIN' HOME! C'MON!
DON'T GO SO FAST, UNCA DONALD, WE'RE GETTIN' TIRED
WHEE-O-O-O OH-OH! THERE'S THE ALL-CLEAR! YEAH, WELL WHY DON'T THE LIGHTS GO ON?
CITY LIMITS

KING OF THE ROYAL MOUNTED

GIMME A BREAK, OFFICER! WHAT IS IT I'M SUPPOSED TO HAVE DONE!
YOU'LL FIND OUT QUICK ENOUGH, HALE!
HERE HE IS, SIR!
GOOD! SIT DOWN, JACK!
JACK, MR. MEECH TELLS ME THAT HE GAVE YOU AN ENVELOPE CONTAINING $500 WORTH OF STAMPS LAST NIGHT—IS THAT SO?
SURE!—I MEAN, YESSIR! I PUT IT IN THE VAULT!
WHY DID YOU ASK ME THAT?
BECAUSE—WHEN THE ENVELOPE WAS OPENED THIS MORNING, IT HAD NOTHING IN IT BUT THESE PIECES OF WASTE PAPER!
LISTEN, YOU OVER-GROWN ALLEY CAT! DON'T CONFUSE ME WITH THAT BEAR BAIT!
IF I TRY TO SHOOT FROM THIS POSITION I MIGHT JUST WOUND HIM AND—
OH! OH!
-CONTINUED-

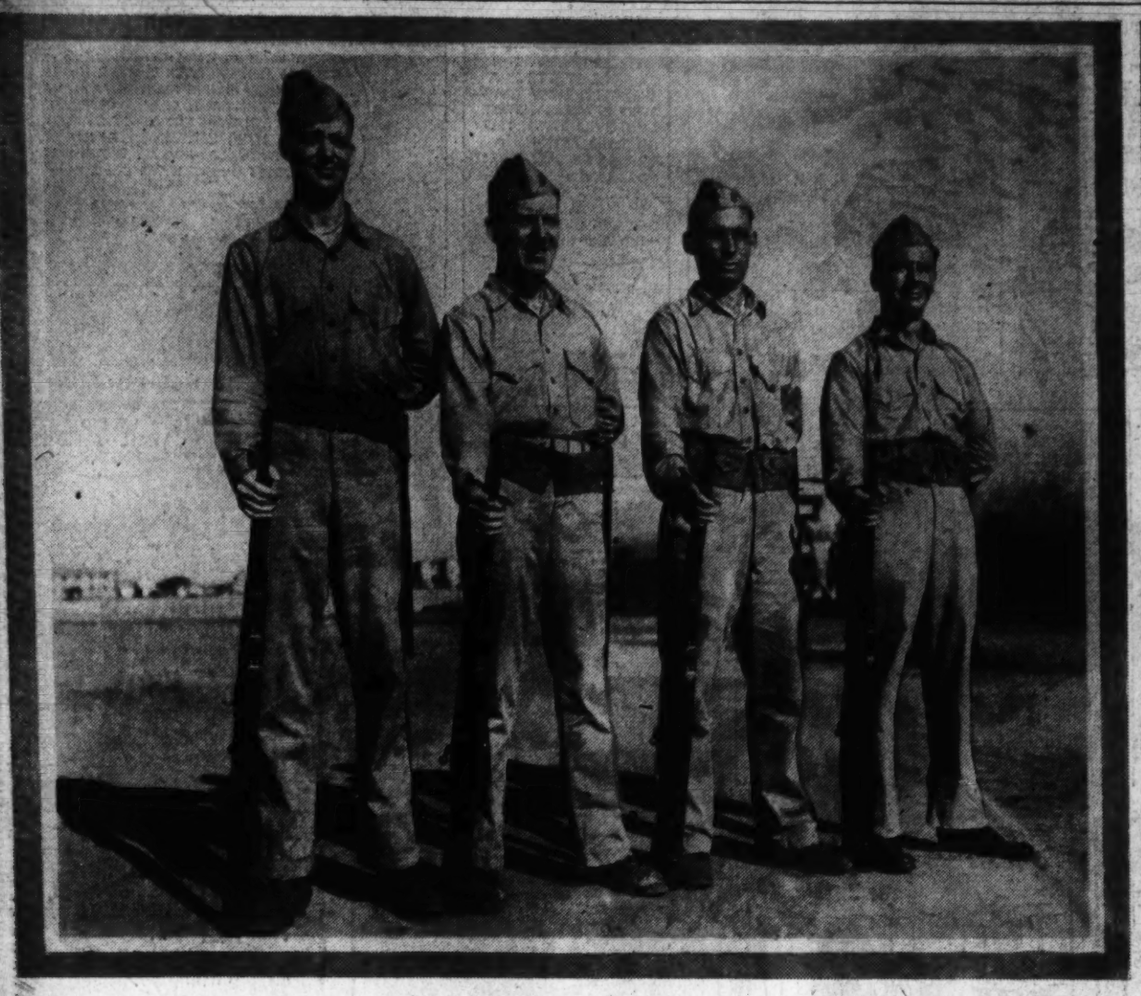

'Post Brigade' at Parris Island—At parade rest are (from left) Pvts. Robert Kirby, John Gerrity, Samuel E. Stavisky and Alfred E. Lewis, Marine Corps "combat reporters" who have just completed "boots school" training at Parris Island, S. C. Gerrity, Stavisky and Lewis are reporters on leave from The Post. Kirby, on leave from (INS), was formerly with The Post

Water Lilies Bloom in Rawlings Park . . .

By Scott Hart
Post Staff Writer

Flowers lovers, park bench sitters, passersby, and those generally unconscious of such things, are looking at the water lilies in Rawlings Park, Nineteenth and E Streets Northwest. There on clear days, such as yesterday was for a while, hundreds of Interior Department employes spend their closely watched-over half hour lunch periods.

The plants are coming rapidly into full bloom. The two pools of the park carry 82 plants which will, before the season ends on September 1 or just thereafter, give off 200 blooms. The National Park Service is enthused over it. Hundreds of bench sitters yesterday agreed.

In the varieties, all selected by the National Park officials, headed by Irving C. Root, superintendent, are day blooming and night blooming lilies, in the aggregate forming a colored top for the water. The day bloomers include the General Pershing, a pink specimen of lily, and other specimens of blues and purplish pinks. Included is the Kewensis, a variety developed in London's famous Kew Gardens.

The Victoria Regia is considered one of the most unusual. This lily is noted for its giant leaves with upturned edges, sometimes growing to a diameter of 6 feet. It floats on the water and is grown from a seed planted in January. Usually it produces three or four blooms and these change colors three times during the three-day blooming period.

From a strictly park bench view of it, the men who drifted into the park from the two Interior buildings yesterday paid more attention to the lilies than did the women. Exceptions were Margaret D. Peterson, WPA stenographer, 2842 Twenty-seventh Street Northwest, and Ruth Cisar, 1514 Seventeenth Street Northwest; Vera McMillin, 110 Brandywine Place Southwest, and Margaret Taake, 2331 Fifteenth Street Northwest, all with the United States Office of Education. They brought their lunch to the park.

The blooming won't last long, but will be at its best between now and August 15. After that the park will only have the dancing fountain, and the severity of mien the sculptor put with a pretty heavy hand on General Rawlings.

MARGARET PETERSON, WPA SECRETARY, SPENDS HER LUNCH HOUR BESIDE LILY POOL

Oklahoma Congressman's First Act Will Be Introduction of Antistrike Bill

Oklahoma City, July 31. Paul Stewart, Oklahoma State Senator who defeated Representative Wilbur Cartwright, dean of the Oklahoma Congressional delegation, in the Democratic primary July 21, is going to introduce an antistrike bill as his first official act in Congress next January.

PAUL STEWART

Laying the groundwork for his successful campaign to unseat Cartwright, who first was elected to Congress in 1926, Stewart sponsored an antistrike bill in the Oklahoma legislature's last session. The bill would have made it a felony to exact dues or fees from workmen on any project financed with tax funds. The Senate passed the bill, but labor forces caused its defeat in the House.

Stewart already is campaigning for the general election. He is taking no chances, despite the fact that the southeastern Oklahoma district he hopes to represent never has sent a Republican to Congress.

In defeating Cartwright, he published a special issue of his weekly newspaper showing defense plants dotting the area south of the Red River in Texas.

"Where are Oklahoma's?" he demanded.

Speaker Sam Rayburn's district is just across the river from Cartwright's.

Langley Park Regatta—Here's the start of the feature race at Langley Park Playground, where the annual regatta went off as scheduled before yesterday's rain storm. The owners are about to release their proud craft as the spectators cheer them on

Post Staff Photo—Kleman.

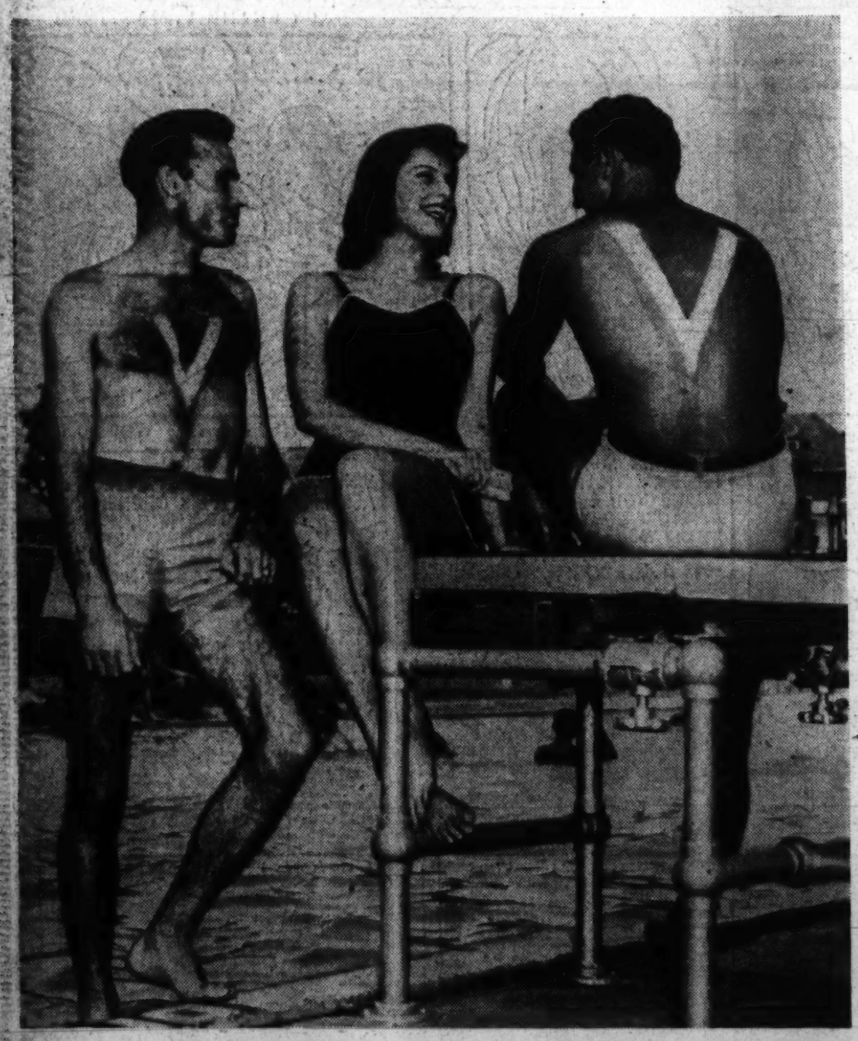

It's a Fad at Bolling Field—With a razor and a piece of adhesive tape, Corpl. Paul R. Smith (left) and Staff Sergt. Edward T. Aneas have originated a "V-for-Victory" fad at Bolling Field, D. C. The Army Air Forces men are discussing the idea with Mrs. Richard Whitney, wife of Master Sergt. Whitney, also of Bolling Field

Denver Police Catch 'Ghost,' Thereby Solve Murder

THEODORE CONEYS was pale and haggard as he told police how he lived in an attic cubicle at the home of Philip Peters before killing him

By the Associated Press

Denver, July 31.—Trapped in the tiny attic of a house that children believed haunted, a wispy, half-starved man has admitted, Detective Captain James E. Childers said today, beating to death the home's aged owner, and then living furtively in a cubbyhole of the house for nine months.

Gaunt and clad in old clothes tied together with rope, the "ghost" identified himself late today as Theodore E. Coneys, one-time friend of the man he slew.

"Coneys left here in 1917," Childers said, "and wandered all over the country. He claims he was in Tonawanda, N. Y., for two years before coming back here in 1941.

At first he said he was Mathew Cornish, but later called this a fiction.

Coneys was captured in the small brick house of Philip Peters, 73-year-old retired railroad auditor, who was found beaten to death in a blood-spattered bedroom last October 17.

"I killed him because he caught me robbing the ice-box," Captain Childers quoted Coneys as saying.

Investigating children's tales of a phantom, eerie sounds and ghost-like lights in the modest home in a quiet North Denver residential section, police saw the front door open slowly. A pale face appeared in the opening. The officers ran toward the door but it was slammed shut.

Childers and Detective Fred Zarnow smashed down the door and entered in time to see a tattered trouser leg disappear into a hole leading to the attic.

Zarnow shot a flashlight beam through the tiny opening and saw the ghost-man cowering in the loft, about four feet square and too low for a man to stand erect. When dragged from the attic the man was barefoot and weighed only 75 pounds.

Childers said the ghost-man told him he discovered the cubbyhole by accident while prowling the Peters home last fall, and decided it would make an ideal spot to "hole up for the winter."

For many days and night he lived in the attic, his presence unknown and unsuspected by Peters.

He had the run of the house for short periods daily, when Peters would visit his wife at a hospital.

"He lay in wait among the spiders and watched his victim like a spider himself," said Childers.

He quoted Coneys as relating:

"Every night I'd listen at the attic hole until I heard him snoring. Then I'd crawl down and go through the ice-box. I'd take just enough so it wouldn't be too noticeable. I'd carry it back up to my nest and eat it.

"I found part of an old crystal set radio in one of the closets, and a pair of earphones. I fixed it up so it would work.

"I used to shave, even, with the old man's razor."

The ghost-man told of spying on Peters several times as he put money into a cigar box, but was unable to learn where the box was hidden.

"Well, this particular afternoon (last October 17, when Peters was killed) I was awfully hungry. I went down to the icebox and found a roast. I started eating it right there, squatting by the box.

"I didn't hear the old man come in, but suddenly there he was in the kitchen door. He started for me so I grabbed up an old rusted gun which lay on a cabinet. It broke when I hit him. I knocked him down.

Twice again, he said, he hit Peters when the man regained consciousness.

He fled to his attic hideout and stayed there for days while police searched the house. They thought the door was only a ceiling repair.

Subsequently, the man related, he was able to creep from the house and forage food by raiding neighboring iceboxes and by prowling stores.

Several caches of money were found in the house by police after Peters' death.

Mrs. Peters, in a hospital when her husband was killed, returned to her home and lived there for several months but she never detected the presence of the attic dweller. She now lives with a son in Grand Junction, Col.

Associated Press WIREPHOTO

WHERE "THE GHOST" HID—Boards are table leaves on which Coneys slept in the cramped attic hideout. Food was stored in jars and cans

TRAPDOOR — This pair of feet, belonging to a detective, are disappearing into the tiny trapdoor that lead to the "ghost's" secret attic hideout